

WT-15
28082024-3

SECTION-1
(TOWER WEST)

Drawing No.:

JUNE-2024
Scale: 1:100

ARCHITECT'S SEAL & SIGNATURE

OWNER'S SEAL & SIGNATURE

PROJECT

REVISED BUILDING PLANS OF COMMERCIAL COLONY/NEIGHBORHOOD 17.4875 ACRES (LICENSE NO. 240 OF 2007 DATED 25.10.2007) AND 9925 ACRES (LICENSE NO. 239 OF 2007 DATED 25.10.2007) LICENCE NO. 241 OF 2007 DATED 25.10.2007 & LICENCE NO. 199 SECTOR-62, GURUGRAM MANESAR URBAN LAND & INFRASTRUCTURE LTD BEING DEVELOPED BY PIONEER URBAN LAND & INFRASTRUCTURE LTD

CLIENT

PIONEER URBAN LAND & INFRASTRUCTURE LTD

DESIGN ARCHITECT

RSP
RSP Design Consultants
(India) Pvt. Ltd.
103, First Floor, Beshkar Business Tower, Sector-48, Sohna Road, Gurugram, 122018, Haryana, INDIA. TEL: 4706888 FAX: 4706818
E-MAIL: rsp@spindia.net ; www.spindia.net

ASSOCIATE ARCHITECT

RSMIS ARCHITECTS
RSMIS ARCHITECTS PVT. LTD.
69, Nore Nivas Bhawan, Kirti (Behind D2), Vasant Kunj, New Delhi-110070.
Tel: 011-26898616, 26898617
www.rsmis-arch.com

PROJECT

REVISED BUILDING PLANS OF COMMERCIAL COLONY/NEIGHBORHOOD 17.4875 ACRES (LICENSE NO. 240 OF 2007 DATED 25.10.2007) AND 9925 ACRES (LICENSE NO. 239 OF 2007 DATED 25.10.2007) LICENCE NO. 241 OF 2007 DATED 25.10.2007 & LICENCE NO. 199 SECTOR-62, GURUGRAM MANESAR URBAN LAND & INFRASTRUCTURE LTD BEING DEVELOPED BY PIONEER URBAN LAND & INFRASTRUCTURE LTD

CLIENT

PIONEER URBAN LAND & INFRASTRUCTURE LTD

DESIGN ARCHITECT

RSP
RSP Design Consultants
(India) Pvt. Ltd.
103, First Floor, Beshkar Business Tower, Sector-48, Sohna Road, Gurugram, 122018, Haryana, INDIA. TEL: 4706888 FAX: 4706818
E-MAIL: rsp@spindia.net ; www.spindia.net

ASSOCIATE ARCHITECT

RSMIS ARCHITECTS
RSMIS ARCHITECTS PVT. LTD.
69, Nore Nivas Bhawan, Kirti (Behind D2), Vasant Kunj, New Delhi-110070.
Tel: 011-26898616, 26898617
www.rsmis-arch.com

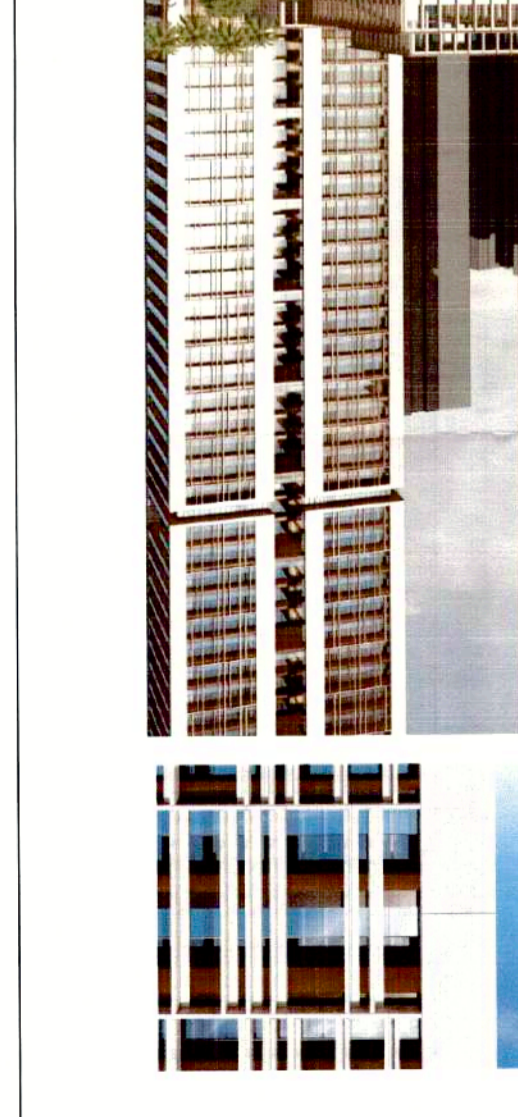

Note: -

1. BUILDING WILL BE DESIGNED (STRUCTURES) AS PER RELEVANT IS CODES FOR EARTH QUAKE RESISTANCE.

