3955

STATE BANK OF INDIA

Sl. No. 592867
GSR / 001

RECEIPT

Mehrauli Road, Gurgaon (91800)

STATE BANK OF INDIA

Branch ..... Code No. .....

Received a sum of Rs. 14,25,500/-

(Rupees Fourteen Lac Twenty Four Thousand Five Hundred only ...) (only)

from Sri/Smt/Messrs Ramprastha Sare Land Holding Company Private Ltd.

residing at New Delhi DD UDI for credit to Government of Haryana account towards Stamp Duty

Date : 26 MAR 2013

Place : GURGAON

(Signature of Authorised Officer)

EXCHANGE DEED

Village	Hilyakpur and Wazirpur
Tehsil & District	Gurgaon
Havalpur	19 Kanal 10 Marla
Wazirpur	10 Kanal 10 Marla
Value	Rs. 2,90,25,000/-
Stamp Duty	Rs. 14,24,500/-
Stamp No. & Detail	592867/March 26, 2013
Issued By	State Bank of India

Before me 48 10.2.13

Sub-Registrar
Gurgaon

क्रमांक :- 3955 दिनांक 14/05/2013

सौदा पर्ची विवरण

सौदा का नाम EXCHANGE OF PROPERTY OUTSIDE MC AREA

तहसील/उप-तहसील गुरुग्राम

गांव/शहर हसनपुर

पर्ची विवरण

राशि जिस पर स्टाम्प ड्यूटी लगनी 29,825,000.00 रुपये

स्टाम्प ड्यूटी की राशि 1,456,500.00 रुपये

रजिस्ट्रेशन फीस की राशि 15,000.00 रुपये

पेजिंग शुल्क 2.00 रुपये

की कुल :- 48 राशि 12000 रुपये दिनांक 14/05/2013

Drafted By: MR Chadhar Adv

Service Charge: 200.00 रुपये

यह प्रलेख आज दिनांक 14/05/2013 दिन मंगलवार समय 12:14:00PM बजे श्री/श्रीमती/सुश्री Responsible Sun [illegible] Black Money Vision Vihar ND द्वारा निबंधन हेतु प्रस्तुत किया गया।

हस्ताक्षर प्रस्तुतकर्ता

उप/सहायक पंजीयक अधिकारी

गुरुग्राम

a) Responsible Sun Landholding Company Pvt Pvt Ltd thru Rohit Gupta(OTHER), Responsible Sun Landholding company Pvt Pvt Ltd thru (OTHER)

प्रतिफल राशि व श्री/श्रीमती/सुश्री Thru- Amit Yadav निर्धारित हैसियत है। प्रस्तुत प्रलेख के रूपों को देखते पक्षों ने प्रस्तुत प्रलेख स्वीकार किया। दोनों पक्षों की पहचान श्री/श्रीमती/सुश्री Satish पुत्र/पुत्री/पत्नी श्री Balram Singh निवासी VPO Badli Jhajjar व श्री/श्रीमती/सुश्री Parveen पुत्र/पुत्री/पत्नी श्री/श्रीमती/सुश्री Atul Kishor निवासी 86, Kalyan Nagar Palam [illegible] पक्ष नं. 1 की ओर से स्थानीय/जानकारी के आधार पर जानी है तथा यह पक्षों नं. 2 की पहचान करता है।

दिनांक 14/05/2013

उप/सहायक पंजीयक अधिकारी

गुरुग्राम

This Exchange Deed (**Deed**) is executed at Gurgaon on this 14TH day of May, 2013 (**Execution Date**) by and amongst:

1. **RAMPRASTHA SARE LANDHOLDING COMPANY TWO PRIVATE LIMITED**, a company incorporated under the provisions of the Companies Act, having its registered office at C-10, C-Block Market, Vasant Vihar, New Delhi (hereinafter referred to as the "**Subsidiary II**"), which expression shall, unless repugnant to the context or meaning thereof, be deemed to include its successors, legal representatives and permitted assigns;

2. **RAMPRASTHA SARE LANDHOLDING COMPANY FIVE PRIVATE LIMITED**, a company incorporated under the provisions of the Companies Act, having its registered office at C-10, C-Block Market, Vasant Vihar, New Delhi (hereinafter referred to as the "**Subsidiary V**"), which expression shall, unless repugnant to the context or meaning thereof, be deemed to include its successors, legal representatives and permitted assigns;

3. **RAMPRASTHA GREENS PRIVATE LIMITED**, a company incorporated under the Companies Act, 1956, having its registered office at C 10, C Block Market, Vasant Vihar, New Delhi (hereinafter referred to as "**Ramprastha Greens**"), which expression shall, unless repugnant to the context or meaning thereof, be deemed to include its successors, legal representatives and permitted assigns;

4. **RAMPRASTHA SARE REALTY PRIVATE LIMITED**, a company incorporated under the Companies Act, 1956, having its registered office at C 10, C Block Market, Vasant Vihar, New Delhi (hereinafter referred to as the "**Company**"), which expression shall, unless repugnant to the context or meaning thereof, be deemed to include its successors, legal representatives and permitted assigns.

Subsidiary II, Subsidiary V, Ramprastha Greens and the Company shall hereinafter be individually referred to as a "**Party**" and collectively as the "**Parties**".

PREAMBLE

A. Subsidiary II, a wholly owned subsidiary of the Company, is the sole and absolute owner of, has full marketable, valid and subsisting title to, and exclusive possession over the land admeasuring 1.819 acres (14 Kanal 11 Marla) situated in Hyatpur, Gurgaon, Haryana more particularly described **in Part A of Schedule A** of this Deed. Subsidiary V, a wholly owned subsidiary of the Company, is the sole and absolute owner of, has full marketable, valid and subsisting title to, and exclusive possession over the land admeasuring 0.656 acres (5 Kanal 5 Marla) situated in Hyatpur, Gurgaon, Haryana more particularly described **in Part B of Schedule A** of this Deed. The above referred land parcels set out in Part A of **Schedule A** of this Deed and **Part B of Schedule A** of this Deed are hereinafter collectively referred to as "**Land A**" admeasuring 2.475 acres (19 kanal 16 marla).

B. The Director, Town and Country Planning, Haryana (**DTCP**) has granted Ramprastha Greens, inter alia, the licence (bearing no. 58 of 2011) to use the land admeasuring 7.041 acres situated in village Wazirpur and village Menka, Haryana to develop a gated housing colony dated 23 July, 2011 (**Licence**) under Rule 12 of the Haryana Development and Regulation of Urban Areas Rules, 1976. Of such 7.041 acres of land in respect of which the DTCP has granted the License, Ramprastha Greens, is the sole and absolute owner of, have full marketable, valid and subsisting title to, the land admeasuring 2.494 acres (19 Kanal 10

Reg. No.	Reg. Year	Book No.
3,555	2013-2014	1

प्रथम पक्ष

द्वितीय पक्ष

गवाह

उप /सहायक मंडल अधिकारी

Marla) situated in village Wazirpur more particularly described in **Schedule B** of this Deed (**Land B**).

C. Subsidiary II, Subsidiary V and Ramprastha Greens have come to an agreement regarding exchanging of their respective lands for the other Party's land. Accordingly, Subsidiary II and Subsidiary V wish to exchange the Land A for Land B, and Ramprastha Greens wishes to exchange the Land B for the Land A together with all associated rights to and in favour thereof in accordance with this Deed.

D. Further to the provisions of section 7A of Haryana Development and Regulation of Urban Areas Act, 1975 and the intention of the Parties, the DTCP has granted a no objection certificate Memo No. LD-1835-G—II (VA)-2011/30804 dated 17/04/2013 (**NOC**) to Ramprastha Greens in respect of the transfer of Land B to Subsidiary II and Subsidiary V, pursuant to which Parties are executing this Deed.

E. In view of the above, the Parties now wish to record the terms and conditions of the exchange and transfer of the Land B and Land A to, and in favour of, Subsidiary II and Subsidiary V, on the one hand and Ramprastha Greens, on the other hand, respectively under this Deed.

OPERATIVE TERMS

1. **TRANSFER AND EXCHANGE**

1.1. Subject to Clause 2, Subsidiary II and Subsidiary V hereby transfer the Land A to Ramprastha Greens, together with the rights, title and interest therein, with all the benefits, advantages, concessions, licenses, hereditaments, easementary rights, equities, claims, demands, privileges, or appurtenances to the Land A, to hold, possess and enjoy forever, free from all encumbrances and any other statutory charges.

1.2. Ramprastha Greens, subject to Clause 2, hereby transfers Part 1 of Land B admeasuring 5 Kanal 5 Marla to Subsidiary-II and Part 2 of Land B admeasuring 14 Kanal 14 Marla to Subsidiary -V, together with the rights, title and interest therein, with all the benefits, advantages, concessions, licenses, hereditaments, easementary rights, equities, claims, demands, privileges, or appurtenances to the Land B, to hold, possess and enjoy forever, free from all encumbrances and any other statutory charges in the following manner:

(a) land mentioned in Part-1 of Land B admeasuring 5 Kanal 5 Marla is being transferred to Subsidiary II; and

(b) land mentioned in Part-2 of Land B admeasuring 14 Kanal 14 Marla is being transferred to Subsidiary V.

2. **NO OBJECTION CERTIFICATE**

Subsidiary II, Subsidiary V and Ramprastha Greens confirms that the exchange of Land B with the Land A has been effected after obtaining the NOC and upon satisfaction of all the conditions prescribed under such NOC or the Haryana Development and Regulation of Urban Areas Act, 1975 and allied rules and regulations.

Reg. No.	Reg. Year	Book No.
3,915	2013-2014	1

[illegible]	Rahul Gupta		
[illegible]			
[illegible]	Tara Anil Yadav		
[illegible]	Satyawan		
[illegible]	Pawan		

प्रमाण-पत्र

प्रमाणित किया जाता है कि यह प्रमेय क्रमांक 3,915 आज दिनांक 14/05/2013 को बही सं: 1 जिल्द सं: 13,039 के पृष्ठ सं: 7 पर पंजीकृत किया गया तथा इसकी एक प्रति अतिरिक्त बही संख्या 1 जिल्द सं: 2,905 के पृष्ठ संख्या 30 से 31 पर चिपकाई गयी। यह भी प्रमाणित किया जाता है कि इस दस्तावेज के प्रस्तुतकर्ता और गवाहों ने अपने हस्ताक्षर/निशान अंगूठा हमारे सामने किये हैं।

दिनांक 14/05/2013

उप/सहायक पंजीकृत अधिकारी
गुरुग्राम

3. **[INTENTIONALLY NOT USED]**

4. **REPRESENTATIONS AND WARRANTIES**

4.1. Each of the Parties hereby represents and warrants that:

(a) it/he has the absolute power and authority to execute this Deed and to carry out its/his obligations/undertakings hereunder;

(b) the execution of this Deed and the consummation of the transactions/undertakings contemplated hereby have been duly authorised by the board of directors of each of the corporate Parties, where applicable; and

(c) the entry into and performance of this Deed will not conflict with any applicable law, or any agreement or document to which it/he is a party and would not be against any court order, judgment or decree applicable to it/him.

4.2. Subsidiary II, Subsidiary V and Ramprastha Greens hereby represents and warrants that:

(a) it/he has clear and marketable title to the Land B or the Land A (as the case may be) (**Land**, for the purposes of this Clause 4) and has good title, right, full power, absolute authority and capacity to enter into this Deed;

(b) the Land A and Land B is free and clear of any encumbrances, mortgages, charges, lien, attachments, claims, demands, adverse possession or acquisition proceedings of any kind whatsoever save and except the mortgage created by the Company in relation to Land B by way of deposit of title deeds with the Corporation Bank for the purpose of securing the bank guarantee issued to the Director, Town and Country Planning, Haryana;

(c) Subsidiary II, Subsidiary V or Ramprastha Greens has not received any notice for acquisition or requisition of portion of the Land A or Land B, respectively;

(d) there are no actions, suits or proceedings pending or for which Subsidiary II, Subsidiary V or Ramprastha Greens, as the case may be, has received a notice or affecting the Land or any portion thereof, or interest therein, or relating to or arising out of the ownership of the Land, in any court or before or by any federal, state, county or municipal department;

(e) there are no contracts or agreements affecting the rights, title or interest in respect of the Land A which Ramprastha Greens will, or the Land B which the Subsidiary II and Subsidiary V will, acquire under this Deed including any power of attorney in respect of the Licensed Land or the Land A, as the case may be save and except rights created by Company in favour of the flat buyer under respective flat buyer agreements for Land B;

(f) all taxes with respect to the Land B or the Land A have been paid in full through the Execution Date and any liability or claim arisen in respect thereto relating to the period prior to the Execution Date shall be paid and borne by Ramprastha Greens or the Subsidiary II and Subsidiary V, as the case may be;

(g) to the best of the knowledge of Subsidiary II, Subsidiary V or Ramprastha Greens, as the case may be, (a) no prior owner or any user or tenant or operator of the Land, has generated, stored, treated, disposed of, used, caused to be used, or permitted the use of hazardous materials in, on or about the Land other than in compliance with applicable environmental laws; and (b) no hazardous materials are currently, or have ever been, located at, on, in, under or about the Land;

(h) no other corporate or other proceedings, consents, approvals, etc. are necessary to authorize the execution of this Deed and the transactions/undertakings contemplated hereunder;

(i) upon execution hereof, this Deed will constitute legal, valid and binding obligations on him/it; and

(j) it/he has the power to enter into and perform the execution of this Deed.

5. **GOVERNING LAW**

This Deed shall be governed by and be construed in accordance with the laws of India.

6. **JURISDICTION**

The courts at Gurgaon, Haryana shall have the exclusive jurisdiction in connection with any dispute arising in respect of any matter herein.

7. **COSTS**

The Parties agree and acknowledge that the stamp duty and registration fees, if any, applicable on this Deed shall be paid by the Company in the manner agreed between the Parties.

8. **SPECIFIC PERFORMANCE**

The Parties to this Deed agree that, to the extent permitted by applicable law, the rights and obligations of the Parties under this Deed shall be subject to the right of specific performance and may be specifically enforced against a defaulting Party.

9. **AMENDMENTS**

No modification, alteration or amendment of the Deed or any of its terms or provisions shall be valid or legally binding on the Parties unless made in writing and duly executed by or on behalf of all the Parties.

IN WITNESS WHEREOF the Parties hereto have executed this Deed on the day, month and year first above written in the presence of the following witnesses:

Name of Party and signatory	Signature
RAMPRASTHA SARE LANDHOLDING COMPANY TWO PRIVATE LIMITED Authorised Signatory Name: Rahul Gupta	Drafted By: Mohan B. Chauhan Advocate Distt. Courts, Gurgaon
RAMPRASTHA SARE LANDHOLDING COMPANY FIVE PRIVATE LIMITED Authorised Signatory Name: Rahul Gupta	
RAMPRASTHA GREENS PRIVATE LIMITED Authorised Signatory Name: Amit Yadav	
RAMPRASTHA SARE REALTY PRIVATE LIMITED Authorised Signatory Name: Vinay Garg	
Witnesses: 1. **Name** SATYAWAN **Address** V.P.O. QADI DIST. JHAJJAR	
2. **Name** Parveen Kumar **Address** Krishan Nagar Panipat	Parveen Kumar

Schedule A

PART A

Description of Land A

M/s Ramprastha Sare Landholding Company Five Pvt. Ltd.

Khewat / Khata No- 166/432, Rect No- 26 Kila No- 11 (3-5), 20/1(3-16), 21/2(3-0), 12(8-0), Rect No- 61, Kila No- 6/1 (5-6),6/3(0-10), 7(8-0), Rect No- 62, Kila No- 1/1 (7-16), 10/1 (3-6), 10/3 (4-13), 11 (7-11), 12(7-11), 2/1(4-9), 2/3 (1-9), 8/2(7-18), Kita – 15 Area 75 Kanal 10 Marla share is to the 1/48 which become 1 Kanal 11 Marla.

Khewat/Khata No- 270/325, Rect No- 26, Kila No – 18/2 (2-13), 24/1(2-15),24/3(3-0) Rect No- 63, Kila No – 10(8-0), 11(8-0), 19(8-0), Kita – 5 Area 32 Kanal 8 Marla share is to the 74/648 which become 3Kanal 14 Marla.

Total 5 Kanal 5 Marla situated in village Hyatpur Tehsil & District Gurgaon vide Jamabandi Year-2004-05 and Mutation Nos- 1997/1, 2598, 2918.

M/s Ramprastha Sare Landholding Company Two Pvt. Ltd.

Khewat Khata No- 88/100, Rect No- 27, Kila No- 21/1 (5-2), Kita -1 **Area 8 Kanal 2 Marla** Sarlam Khewat Khata No. 213/284 Rect No. 26, Kila 1/2 (4-18), 4(8-0), 5/1(4-0), Kita 3 Area 16 Kanal 18 Marla share 1/2 which become **8 Kanal 9 Marla** situated in village Hyatpur Tehsil & District Gurgaon vide Jamabandi Year- 2004-05 and Mutation No. 2899

Grand Total Area 19 Kanal 16 Marla

Schedule B

Description of Land B

Land situated in village Wazirpur, Gurgaon Haryana

Part 1

M/s Rangrasiya Greens Pvt. Ltd.

Rhewari' Khata No- 139/200, Rect No- 91, Killa No- 13 (8-0), 14(8-0),17/2(3-19), 12/2 (8-0), 12/3(8-0), 19 (8-0), 20 (3-14), 21/1 (0-8), 1/3min (0-5), 8/1 (0-12), 9/2 (3-0) Kita – 11 area 42 Kanal 15 Marla share is to the 130/891 which become 5 Kanal 5 Marla situated in Village Wazirpur Tehsil & District Gurgaon vide Jamabandi Year 2001-02 and Mutation No- 2412, 2415 and 2367, Transfer to Company No. 2

PART 2

Rhewari' Khata No- 139/200, Rect No- 91, Killa No- 13 (8-0), 14(8-0),17/2(3-19), 12/2 (8-0), 12/3(8-0), 19 (8-0), 20 (3-14), 21/1 (0-8), 1/3min (0-5), 8/1 (0-12), 9/2 (3-0) Kita – 11 area 42 Kanal 15 Marla share is to the 306/891 which become 14 Kanal 14 Marla situated in Village Wazirpur Tehsil & District Gurgaon Jamabandi Year 2001-02 and Mutation No- 2412, 2415 and 2367, Transfer to Company No. 5

Total Area 19 Kanal 19 Marla

1	2	3	4	5	6	7	8	9	10	11	12
[illegible]	[illegible]	[illegible]	[illegible]	[illegible]	[illegible]	[illegible]	[illegible]	[illegible]	[illegible]	[illegible]	[illegible]
2.33	0.89		जीवन - जीवन - [illegible] पुत्र [illegible] 3/4 भाग [illegible] - पत्र पुत्र [illegible] 1/4 भाग	[illegible]		[illegible]	[illegible]	[illegible]	[illegible]	[illegible]	[illegible]

2.75 बाकी	234 बाकी		तीरथ डाडिह बालू	बुरहानपुर बालू		6	8-0				
						7	8-0				
						15	8-0				
						54	0-19				
						कुल 15	9-1			30	2-19

वर्ष - 1999-2000

जमाबन्दी गांव [illegible] तहसील [illegible] जिला [illegible] साल

1	2	3	4	5	6	7	8	9	10	11	12
[illegible]	[illegible]	[illegible]	[illegible]	[illegible]	[illegible]	[illegible]	[illegible]	[illegible]	[illegible]	[illegible]	[illegible]
[illegible]	[illegible]	[illegible]	[illegible]	[illegible]		[illegible]	[illegible]				
[illegible]	[illegible]		[illegible]	[illegible]	[illegible]	[illegible]	[illegible]		[illegible]	[illegible]	[illegible]

भूमाप्रणाली कार्ड क्र. 11

भूमापनदी गांव [illegible] तहसील [illegible] जिला [illegible] साल [illegible]

1	2	3	4	5	6	7	8	9	10	11	12
[illegible]	[illegible]	[illegible]	[illegible]	[illegible]	[illegible]	[illegible]	[illegible]	[illegible]	[illegible]	[illegible]	[illegible]
169	222	[illegible]	[illegible]	[illegible]	[illegible]	[illegible]	[illegible]				

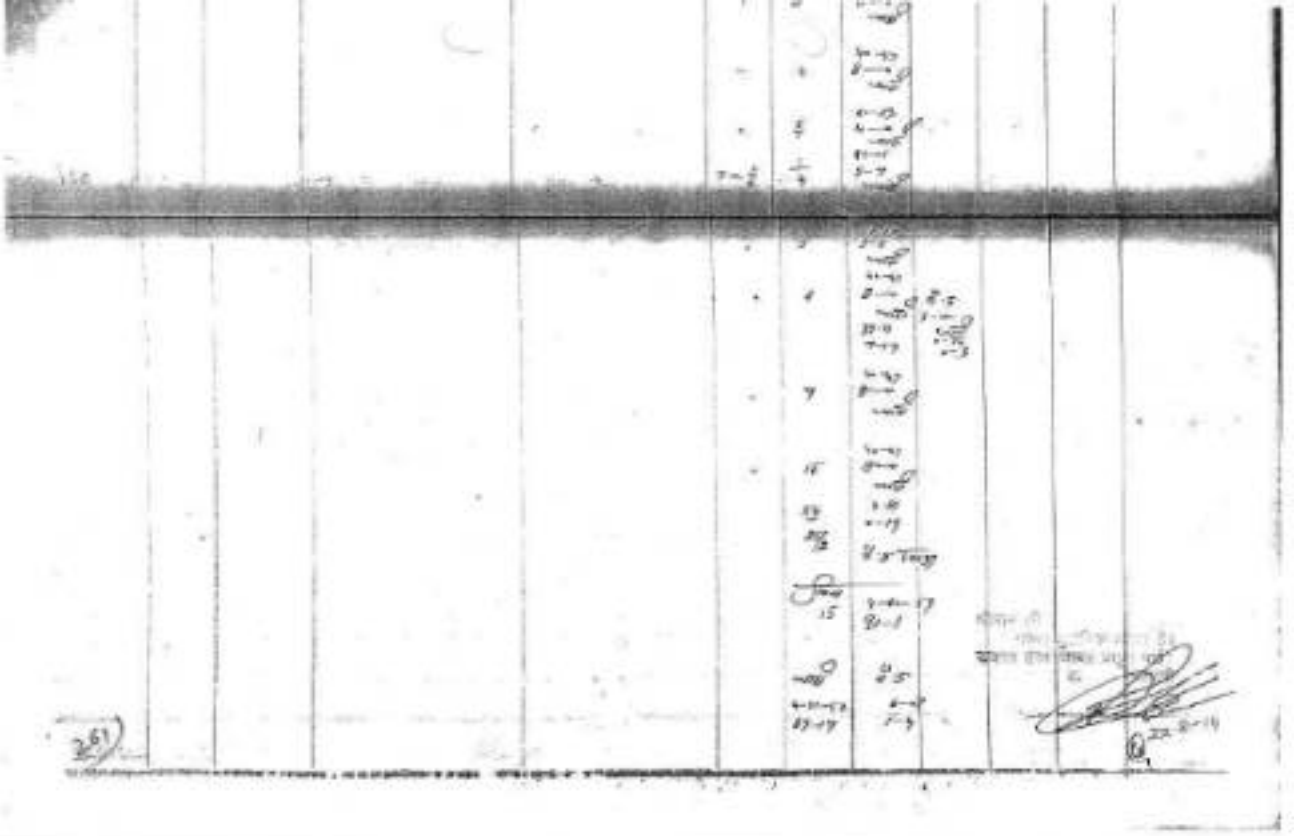

							4	नाही				
150 / 124 / 144	205		गिरधारीलाल चन्द्रकर सुमेरचन्द नि० ए० - 4० मकान रेलवे स्टेशन पोस्ट जि० दिल्ली	खुदकाश्त	T.W.	4/2	4-2 नाही			भाल 0-60 सबाई 0-33	912	
					"	7	8-0 नाही					
						किता 2	41-71 12-2 नाही					
151 / 125	206		प्रथम 3/10 तीन चौथाई भाग - श्रीराम - जीतराम - श्रीसिंह हीरालाल समभाग 7/10 सात दसवां भाग गुरान व श्रीमती नवले - भगवाई कुन्ना	खुदकाश्त व मकबूजा मालकान	T.W. 8/17	8/17	8-47 8-0 नाही 39-71 7-18 8-47 8-0 नाही 8-47 8-0 नाही 8-47 8-0 नाही 8-47 2-0 नाही	नेख० T.W. 0-33	जाबता सरना सबाई खेवट नं०	4-74 भाल 3-05 सबाई 1-69	88 37 888 सहान नोट 8 27 10 8- सेंट 500	
					"	18						
					"	23						
269 L					"	24 17 25/2			1192			

1192 [illegible]

जमाबन्दी प्रपत्र क्रमांक 10

10103 DLR—Sims 5—13,18,000—22-11-85—Govt Press, U.T., Chd.

जमाबन्दी गांव [illegible] तहसील [illegible] जिला [illegible] साल 1984-90

1	2	3	4	5	6	7	8	9	10	11	12
खेवट या खतौनी नम्बर	खसरा नम्बर	नाम इकब या पत्नी और जमा खाता सम्मिलित नम्बरवार का नाम	विस्तार सहित बाबिल का नाम	विस्तार सहित हासलात का नाम	मुए या विलायत में कुल नाम का नाम	नम्बर खसरा का कुल्ले और होने का नम्बर	रकबा और विस्तार तफसील	नाम और कब्जा के खाते लगाने की तुलना देता है	हिस्सा या हुकूमत का लिखना और कब्जा का ढंग	नाम और कब्जे के और सहित नाम	रवानगि
[illegible]	[illegible]	[illegible]	[illegible]	[illegible]		[illegible]	[illegible]	[illegible]			

| | | |

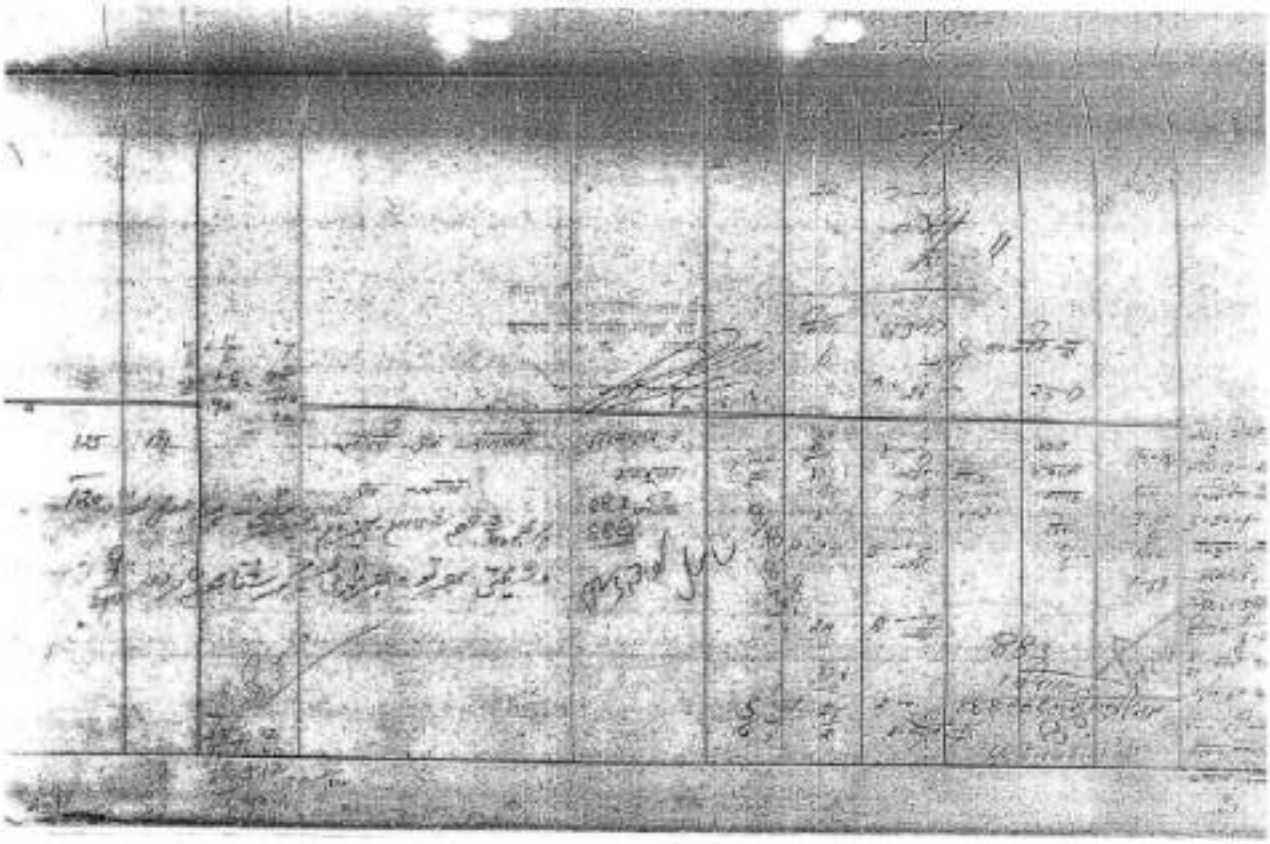

नमूना कानूनगो फार्म नं० 18

5160 DLS—Imp 5—13,51,000—22-11-83—Gov't Press, U.T., Chd.

जमाबन्दी गांव [illegible] तहसील [illegible] जिला [illegible] साल [illegible]

1	2	3	4	5	6	7	8	9	10	11	12
खेत का जमाबन्दी नम्बर	खतौनी नम्बर	गांव हक्क का ठप्पा और पाल सहित नम्बरवार का नाम	विस्तार सहित मालिक का नाम	विस्तार सहित काश्तकार का नाम	कुर्क या गिरवी के बारे सरकार का नाम	नम्बर खाता का मुरब्बे और खेतों का नम्बर	रकबा और हिस्सा जमीन	हद और संख्या जो खेतों के साथ लगाई जानी चाहिए	हिस्सों का हवाला और वजह का हक	गांव और बस्ती के बारे सहित नाम	मसूलिया
[illegible]	[illegible]	[illegible]	[illegible]	[illegible]		[illegible]	[illegible]	[illegible]			

फार्म नं० 10

RJ(T)DLR—Date 5-[illegible]—22-11-83—Govt Press, U.T., Chd

जमाबन्दी गांव [illegible] तहसील [illegible] जिला [illegible] साल [illegible]

1	2	3	4	5	6	7	8	9	10	11	12
खेत का नम्बर	खसरा नम्बर	नाम मालिक का पती और जाति सहित तथा पता का नाम	विवरण सहित मालिक का नाम	विवरण सहित काश्तकार का नाम	कुल का विस्तार के साथ काश्त का नाम	[illegible] का मुआवजा पीढ़ी, पेड़ों का सम्बन्ध	[illegible]	घर और इमारत के पीढ़ी के साथ मकान का मुआवजा देना है	[illegible] का [illegible] का [illegible] और [illegible] का [illegible]	[illegible] और [illegible] के पीढ़ी सहित नाम	[illegible]
185	192	[illegible]	[illegible]	[illegible]	[illegible]	[illegible]	[illegible]	[illegible]			
			[illegible]	[illegible]		[illegible]	[illegible]	[illegible]	[illegible]	[illegible]	[illegible]
[illegible]	[illegible]	[illegible]	[illegible]	[illegible]	[illegible]	[illegible]	[illegible]	[illegible]	[illegible]	[illegible]	[illegible]

22-8-14

रजिस्टर इंतकाल

22-8-19

[illegible]

[illegible]

तहसील

जिला

साल

22-9-84

राजस्व कलकाल

रजिस्टर इन्तकाल

रजिस्टर ग्रन्थकाल

| | | |

रजिस्टर इत्तकाल

रोजनामचा कार्यालय

2019																

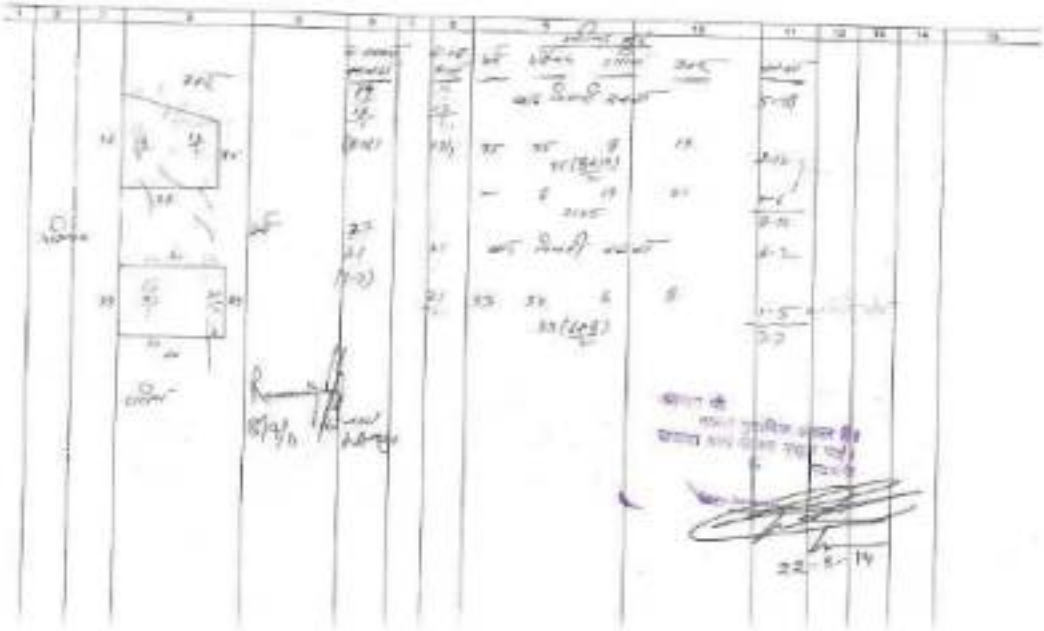

| | | |

22-8-19

[illegible]

22-8-14

3215	233														

R. Gurgaon

भारतीय गैर न्यायिक

दस रुपये रु.10

TEN RUPEES Rs.10

INDIA

INDIA NON JUDICIAL

हरियाणा HARYANA

30AA 064494

Ex. Deed No. 3955

Date 14/5/13

Attested

Sub Registrar Gurgaon

05 SEP

Ram Chandra

S/o

Rahim

Exc

72007 —
48 10-5-07
S.B.P. Singh

EXCHANGE DEED

Village	Hayatpur and Wazirpur
Tehsil & District	Gurgaon
Hayatpur	19 Kanal 15 Marla
Wazirpur	19 Kanal 19 Marla
Value	Rs. 2,99,25,000/-
Stamp Duty	Rs. 14,24,570/-
Stamp No. & Dated	93867/March 29, 2011
Issued By	State Bank of India

Attested
Sub-Registrar
Gurgaon
05 SEP 2014

Complying with original
Registered deed

Page 1 R.O.

[illegible]

[illegible]

[illegible]

This Exchange Deed (Deed) is executed at Gurgaon on this ____ day of May, 2013 (Execution Date) by and amongst

1. **RAMPRASTHA SAFE LANDHOLDING COMPANY TWO PRIVATE LIMITED**, a company incorporated under the provisions of the Companies Act, having its registered office at C-10, C-Block Market, Vasant Vihar, New Delhi (hereinafter referred to as the "Subsidiary II"), which expression shall, unless repugnant to the context or meaning thereof, be deemed to include its successors, legal representatives and permitted assigns;

2. **RAMPRASTHA SAFE LANDHOLDING COMPANY FIVE PRIVATE LIMITED**, a company incorporated under the provisions of the Companies Act, having its registered office at C-10, C-Block Market, Vasant Vihar, New Delhi (hereinafter referred to as the "Subsidiary V"), which expression shall, unless repugnant to the context or meaning thereof, be deemed to include its successors, legal representatives and permitted assigns;

3. **RAMPRASTHA GREENS PRIVATE LIMITED**, a company incorporated under the Companies Act, 1956, having its registered office at C-10, C-Block Market, Vasant Vihar, New Delhi (hereinafter referred to as "Ramprastha Greens"), which expression shall, unless repugnant to the context or meaning thereof, be deemed to include its successors, legal representatives and permitted assigns;

4. **RAMPRASTHA SAFE REALTY PRIVATE LIMITED**, a company incorporated under the Companies Act, 1956, having its registered office at C-10, C-Block Market, Vasant Vihar, New Delhi (hereinafter referred to as the "Company"), which expression shall, unless repugnant to the context or meaning thereof, be deemed to include its successors, legal representatives and permitted assigns.

Subsidiary II, Subsidiary V, Ramprastha Greens and the Company shall hereinafter be individually referred to as a "**Party**" and collectively as the "**Parties**".

PREAMBLE

A. Subsidiary II, a wholly owned subsidiary of the Company, is the sole and absolute owner of, has full marketable, valid and subsisting title to, and exclusive possession over the land admeasuring 1.818 acres (14 Kanal 11 Marla) situated in Hualpur, Gurgaon, Haryana more particularly described in **Part A** of **Schedule A** of this Deed. Subsidiary V, a wholly owned subsidiary of the Company, is the sole and absolute owner of, has full marketable, valid and subsisting title to and exclusive possession over the land admeasuring 0.656 acres (5 Kanal 5 Marla) situated in Hualpur, Gurgaon, Haryana more particularly described in **Part B** of **Schedule A** of this Deed. The above referred land parcels set out in Part A of **Schedule A** of this Deed and Part B of **Schedule A** of this Deed are hereinafter collectively referred to as "**Land A**" admeasuring 2.475 acres (19 kanal 16 marla).

B. The Director, Town and Country Planning, Haryana (**DTCP**) has granted Ramprastha Greens, inter alias, the licence (licence no. 68 of 2011) to use the land admeasuring 7.043 acres situated in village Wazirpur and village Nawka, Haryana to develop a group housing colony dated 21 July, 2011 (**Licence**) under Rule 12 of the Haryana Development and Regulation of Urban Areas Rules, 1976. Of such 7.043 acres of land in respect of which the DTCP has granted the Licence, Ramprastha Greens, is the sole and absolute owner of, has full marketable, valid and subsisting title to, the land admeasuring 2.484 acres (19 Kanal 15

Attested
Sub-Registrar
Gurgaon
05 SEP 2013

Compared with original
& found correct

Reg. No. Reg. Year Book No.

Marla) situated in village Jhajjar more particularly described in Schedule B of this Deed (Land B).

C. Subsidiary II, Subsidiary V and Ramprastha Greens have come to an agreement regarding exchanging of their respective lands for the other Party's land. Accordingly, Subsidiary II and Subsidiary V wish to exchange the Land A for Land B, and Ramprastha Greens wishes to exchange the Land B for the Land A together with all appurtenant rights to and in Land thereof in accordance with this Deed.

D. Further to the provisions of section 7A of Haryana Development and Regulation of Urban Areas Act, 1975 and the intention of the Parties, the DTCP has granted a no objection certificate bearing No. NC-1615-B—II (Ld)-2013/98834 dated 17/04/2013 (NOC) to Ramprastha Greens in respect of the transfer of Land B to Subsidiary II and Subsidiary V, pursuant to which Parties are executing this Deed.

E. In view of the above, the Parties now wish to record the terms and conditions of the exchange and transfer of the Land B and Land A to, and in favour of, Subsidiary II and Subsidiary V, on the one hand and Ramprastha Greens, on the other hand, respectively under this Deed.

OPERATIVE TERMS

1. **TRANSFER AND EXCHANGE**

1.1. Subject to Clause 2, Subsidiary II and Subsidiary V hereby transfer the Land A to Ramprastha Greens, together with the rights, title and interest therein, with all the benefits, advantages, concessions, licenses, hereditaments, testamentary rights, equities, claims, demands, privileges, or appurtenances to the Land A, to hold, possess and enjoy forever, free from all encumbrances and any other statutory charges.

1.2. Ramprastha Greens, subject to Clause 2, hereby transfers Part 1 of Land B admeasuring 5 Kanal 5 Marla to Subsidiary II and Part 2 of Land B admeasuring 14 Kanal 14 Marla to Subsidiary V, together with the rights, title and interest therein, with all the benefits, advantages, concessions, licenses, hereditaments, testamentary rights, equities, claims, demands, privileges, or appurtenances to the Land B, to hold, possess and enjoy forever, free from all encumbrances and any other statutory charges in the following manner:

(a) land mentioned in Part 1 of Land B admeasuring 5 Kanal 5 Marla is being transferred to Subsidiary II; and

(b) land mentioned in Part 2 of Land B admeasuring 14 Kanal 14 Marla is being transferred to Subsidiary V.

2. **NO OBJECTION CERTIFICATE**

Subsidiary II, Subsidiary V and Ramprastha Greens confirms that the exchange of Land B with the Land A has been effected after obtaining the NOC and upon satisfaction of all the conditions prescribed under such NOC or the Haryana Development and Regulation of Urban Areas Act, 1975 and other rules and regulations.

Attested
Sub Registrar
05 SEP 2014

Compared with original
& found correct

R.C.

No.	Reg. Year	Book No.
3,951	2013-2014	1

[illegible]	Rahul Gagra	
[illegible]		
[illegible]	Tina Aggarwal	
[illegible]	Sawan	
[illegible]	Sawan	

प्रमाण-पत्र

प्रमाणित किया जाता है कि यह प्रलेख क्रमांक 3,951 आज दिनांक 14/05/2013 को बही सं. 1 जिल्द सं. 13,639 के पृष्ठ सं. 7 पर पंजीकृत किया गया तथा इसकी मूल प्रति अतिरिक्त बही संख्या 1 जिल्द सं. 2,905 के पृष्ठ संख्या 30 से 31 पर चिपकाई गयी। यह भी प्रमाणित किया जाता है कि इस प्रलेख में प्रस्तुतकर्ता ने अपने स्वामित्व/हितबद्ध संपत्ति को बेचने लिए है।

दिनांक 14/05/2013

उप/सहायक पंजीयन अधिकारी
गुरुग्राम

[INTENTIONALLY NOT USED]

REPRESENTATIONS AND WARRANTIES

4.1 Each of the Parties hereby represents and warrants that:

(a) it/he has the absolute power and authority to execute this Deed and to carry out its/his obligations/undertakings hereunder;

(b) the execution of this Deed and the consummation of the transactions/undertakings contemplated hereby have been duly authorised by the board of directors of each of the corporate Parties, where applicable; and

(c) the entry into and performance of this Deed will not conflict with any applicable law, or any agreement or document to which it/he is a party and would not be against any court order, judgment or decree applicable to it/him.

4.2 Subsidiary X, Subsidiary Y and Ramprasitha Greens hereby represents and warrants that:

(a) it/he has clear and marketable title to the Land B or the Land A (as the case may be) (Land), for the purposes of this Clause 4) and has good title, rights, full power, absolute authority and capacity to enter into this Deed;

(b) the Land A and Land B is free and clear of any encumbrances, mortgages, charges, lien, attachments, claims, demands, adverse possession or acquisition proceedings of any kind whatsoever save and except the mortgage created by the Company in relation to Land B by way of deposit of title deeds with the Corporation Bank for the purpose of securing the bank guarantee issued to the Director, Town and Country Planning, Haryana;

(c) Subsidiary X, Subsidiary Y or Ramprasitha Greens has not received any notice for acquisition or requisition of portion of the Land A or Land B, respectively;

(d) there are no actions, suits or proceedings pending or for which Subsidiary X, Subsidiary Y or Ramprasitha Greens, as the case may be, has received a notice or affecting the Land or any portion thereof, or interest therein, or relating to or arising out of the ownership of the Land, in any court or before or by any federal, state, county or municipal department;

(e) there are no contracts or agreements affecting the rights, title or interest in respect of the Land A which Ramprasitha Greens will, or the Land B which the Subsidiary X and Subsidiary Y will, acquire under this Deed including any power of attorney in respect of the licensed land or the Land A, as the case may be save and except rights created by Company in favour of the flat buyer under respective flat buyer agreements for Land B;

(f) all taxes with respect to the Land B or the Land A have been paid in full through the Execution Date and any liability or claim arises in respect thereto relating to the period prior to the Execution Date shall be paid and borne by Ramprasitha Greens or the Subsidiary X and Subsidiary Y, as the case may be;

05 SEP

Compared with original & found correct

R.C.

(g) to the best of the knowledge of Subsidiary II, Subsidiary V or Remainder Limited, in the case may be, (a) no prior owner or any user or tenant or operator of the Land has generated, stored, treated, disposed of, used, caused to be used, or permitted the use of hazardous materials in, on or about the Land other than in compliance with applicable environmental laws and (b) no hazardous materials are currently or have ever been, located in, on, under or about the Land;

(h) no other corporate or other proceedings, consents, approvals, etc. are necessary to authorize the execution of this Deed and the transactions/undertakings contemplated herein noted;

(i) upon execution hereof, this Deed will constitute legal, valid and binding obligations on behalf; and

(j) he has the power to enter into and perform the execution of this Deed.

5. GOVERNING LAW

This Deed shall be governed by and be construed in accordance with the laws of India.

6. JURISDICTION

The courts at Gurgaon, Haryana shall have the exclusive jurisdiction in connection with any dispute arising in respect of any matter herein.

7. COSTS

The Parties agree and acknowledge that the stamp duty and registration fees, if any, applicable on this Deed shall be paid by the Company in the manner agreed between the Parties.

8. SPECIFIC PERFORMANCE

The Parties to this Deed agree that, to the extent permitted by applicable law, the rights and obligations of the Parties under this Deed shall be subject to the right of specific performance and may be specifically enforced against a defaulting party.

9. AMENDMENTS

No modification, alteration or amendment of the Deed or any of its terms or provisions shall be valid or legally binding on the Parties unless made in writing and duly executed by or on behalf of all the Parties.

Attested
Sub-Registrar
Gurgaon
05 SEP 2014

Compared with original
& found correct

R.C.

IN WITNESS WHEREOF the Parties hereto have executed this Deed on the day, month and year first above written in the presence of the following witnesses

Name of Party and signatory	Signature
RAMPRASTHA SAKE LANDHOLDING COMPANY TWO PRIVATE LIMITED Authorised Signatory Name: Mr. Rishabh Gupta	
RAMPRASTHA SAKE LANDHOLDING COMPANY FIVE PRIVATE LIMITED Authorised Signatory Name: Rishabh Gupta	
RAMPRASTHA GREENS PRIVATE LIMITED Authorised Signatory Name: Amit Yadav	
RAMPRASTHA SAKE REALTY PRIVATE LIMITED Authorised Signatory Name: Sunny Garg	
Witnesses: 1. Name: [illegible] Address: [illegible]	
2. Name: Parveen Kumar Address: Janakpuri Nagar Faridabad	Parveen Kumar

Approved
Sub-Registrar

05 SEP 2018

Realty original
[illegible]

N.C.

Schedule A

PART A

Description of Land A

M/s Ramprastha Sare Landholding Company Five Pvt. Ltd.

Hewat / Khata No- 708/693, Rect No- 26 Kita No- 11 (3-9), 20/1(5-18), 21/2(2-0), 22(8-8), Rect No- 41, Kita No- 5/1 (5-6), 6/2(2-12), 7(8-8), Rect No- 62, Kita No- 1/1 (7-16), 10/1 (2-6), 10/3 (4-13), 11 (7-12), 12(7-13), 2/1(4-9), 2/3 (1-9), 9/2(7-18), Kita – 15 Area 75 Kanal 30 Marla share is to the 1/48 which become 1 Kanal 11 Marla.

Hewat/Khata No- 270/315, Rect No- 18, Kita No – 19/2 (2-15), 24/1(2-15),24/3(3-4) Rect No- 63, Kita No – 19(8-0), 11(8-0), 14(8-0), Kita – 6 Area 32 Kanal 8 Marla share is to the 70/648 which become 1Kanal 14 Marla.

Total 3 Kanal 5 Marla situated in village Hyatpur Tehsil & District Gurgaon vide Jamabandi Year 2004-05 and Mutation Nos- 1997/3, 2508, 2918.

M/s Ramprastha Sare Landholding Company Two Pvt. Ltd.

Hewat Khata No- 88/300, Rect No- 27, Kita No- 21/1 (8-0), Kita -1 Area 8 Kanal 2 Marla Situated Hewat Khata No- 231/284 Rect No- 29, Kita 1/2 (8-16), 4(8-0), 5/1(4-0), Kita 3 Area 16 Kanal 18 Marla share 1/2 which become 8 Kanal 9 Marla situated in village Hyatpur Tehsil & District Gurgaon vide Jamabandi Year 2004-05 and Mutation No. 2891

Grand Total Area 38 Kanal 10 Marla

Sd/-

Sd/-

Sd/-

Sd/-

Sub-Registrar

05 SEP 2014

Page 6

PLC

Schedule II

Description of Land II

Land situated in village Wazirpur, Gurgaon Haryana

Part 1

M/s Ramprastha Greens Pvt. Ltd.

Khewat/ Khata No. 130/200, Rect No. 31, Kita No. 11 (8-0), 14(8-0),17(2-19), 18, 12/2 (8-0), 12/10-
0), 19 (8-0), 20 (3-14), 21/1 (0-8), 8/1min (0-5), 8/1 (0-12), 9/2 (0-9) Kita – 11, area 42 Kanal 15
Marla share is to the 366/891 which become 5 Kanal 5 Marla situated in village Wazirpur Tehsil &
District Gurgaon Vide Jamabandi Year 2001-02 and Mutation No. 2412, 2415 and 2367, Transfer to
Company No. 7

PART 2

Khewat/ Khata No. 130/200, Rect No. 31, Kita No. 11 (8-0), 14(8-0),17(2-19), 12/2 (8-0), 12/10-
0), 19 (8-0), 20 (3-14), 21/1 (0-8), 8/1min (0-5), 8/1 (0-12), 9/2 (0-9) Kita – 11, area 42 Kanal 15
Marla share is to the 366/891 which become 14 Kanal 14 Marla situated in village Wazirpur Tehsil
& District Gurgaon Jamabandi Year 2001-02 and Mutation No. 2412, 2415 and 2367, Transfer to
Company No. 5.

Total Area 19 Kanal 19 Marla

05 SEP 2014

STATE BANK OF INDIA

Sl. No.
GSR / 001 : 267658

RECEIPT

STATE BANK OF INDIA

GURGAON

तबादलानामा

किस्म दस्तावेज	:	तबादलानामा
स्टाम्प	:	27,15,600/– रुपये
स्टाम्प रसीद नं०	:	GSR/001: 267658
स्टाम्प तारीख	:	07.10.2010
स्टाम्प जारीकर्ता	:	SBI, Mehrauli Road, Gurgaon
हमातदुर	:	64 कनाल 17 मरला
पता	:	हमातदुर

Film No.
Roll No.
Date

7 मैसर्ज ओसकार लैण्ड एण्ड हाउसिंग प्रा० लि० (निकर प्रथम) व मैसर्ज इंनीस प्रोपट्रीज प्रा० लि० (निकर द्वितीय) 80वीं, ए.डी. ब्लॉक पीतमपुरा, दिल्ली(कारपोरेट ऑफिस 308, 309, विपुल अग्रेरा बिल्डिंग, एम.जी.रोड, गुड़गांवा) मैसर्ज एकमी विल्डवैल प्रा० लि०(निकर तृतीय) व मैसर्ज ओरिक लैण्ड एण्ड हाउसिंग प्रा० लि० (निकर चतुर्थ) व मैसर्ज पोरसून लैण्ड एण्ड हाउसिंग प्रा० लि०, (निकर पंचम) व मैसर्ज रेनिनेन्ट लैण्ड एण्ड हाउसिंग प्रा० लि० (निकर छठम) व मैसर्ज मर्लिन लैण्ड एण्ड हाउसिंग प्रा० लि० (निकर सप्तम) मैसर्ज ईजी लैण्ड एण्ड हाउसिंग प्रा० लि० (निकर अष्टम) व मैसर्ज नैपच्यून लैण्ड एण्ड हाउसिंग प्रा० लि० (निकर नवम) व मैसर्ज ओरिक इनफ्रास्ट्रक्चर प्रा० लि०, (निकर दशम) कार्पोरेट ऑफिस जे-10/5, डी.एल.एफ. फेज-2, एम. जी. रोड, गुड़गांवा बजरिये अधिकृत प्रतिनिधि श्री जितेन्द्र सिंह पुत्र श्री मेहरबे सिंह निवासी मकान नं० 1157, सैक्टर-11, पंचकूला हरियाणा (फर्जी नाम) व मैसर्ज रामप्रस्था सारे लैण्ड होल्डिंग कम्पनी प्रा० लि० सी-10,सी-स्क्वायर मार्केट, वसंत विहार, नई दिल्ली बजरिये अधिकृत कम्पनी प्रतिनिधि श्री जोगिन्द्र सिंह पुत्र स्व० श्री होशियार सिंह निवासी गांव गाजीपुर खुर्द तहसील व जिला गुड़गांवा (फर्जी नाम) के है।

यह के प्रथम पक्ष अराजी खसरा सैक्ट/खाता नम्बर 233/264 मु० नं० 29 किला नं० 3/2(4-18),4(8-0),5/1(4-0), किता 3 रकबा 16 कनाल 18 मरला का 252/538 भाग बकदर 7 कनाल 18 मरला (निकर प्रथम) व सैक्ट/खाता नम्बर 200/314 मु० नं० 19 किला नं० 13/1(8-16) किता 1 रकबा 8 कनाल 16 मरला का 1/9 भाग बकदर 1 कनाल 0 मरला (निकर द्वितीय) व सैक्ट/खाता नम्बर 88/100 मु० नं० 27 किला नं० 21(7-7)

Reg. No.	Reg. Year	Book No.
127	2011-2012	1

प्रथम पक्ष

द्वितीय पक्ष

गवाह

प्रथम पक्ष
Sushil Singh

द्वितीय पक्ष
Om Prakash Singh

गवाह 1- C.L. Arora गवाह 2- Sunil Kumar

प्रमाण-पत्र

प्रमाणित किया जाता है कि यह प्रलेख क्रमांक 1,327 अद्य दिनांक 19/04/2011 को बही सं. 1 जिल्द सं. 12,551 के पृष्ठ सं. 123 पर पंजीकृत किया गया तथा उसकी एक प्रति अतिरिक्त बही संख्या 1 जिल्द सं. 1,228 के पृष्ठ संख्या 43 से 44 पर चिपकाई गयी। यह भी प्रमाणित किया जाता है कि इस दस्तावेज में प्रस्तुतकर्ता और गवाहों ने अपने हस्ताक्षर/अंगूठा मेरे सामने किये हैं।

दिनांक 19/04/2011

उप/सहायक पंजीयन अधिकारी
[illegible]

किला 1 रकबा 7 कनाल 7 मरला मालम (मिकर तृतीय) व खेवट/खाता नम्बर 260/314 मु0 नं0 19 किला नं0 13/1(8–16) किला 1 रकबा 8 कनाल 16 मरला का 8/9 भाग बकदर 7 कनाल 16 मरला (मिकर चतुर्थ) व खेवट/खाता नम्बर 233/284 मु0 नं0 29 किला नं0 3/2(4–19), 4(8–0),5/1(4–0), किला 3 रकबा 16 कनाल 18 मरला का 126/538 भाग बकदर 3 कनाल 19 मरला (मिकर पंचम) व खेवट/खाता नम्बर 233/284 मु0 नं0 29 किला नं0 3/2(4–19),4(8–0),5/1(4–0), किला 3 रकबा 16 कनाल 18 मरला का 160/538 भाग बकदर 5 कनाल 1 मरला (मिकर छठम) व खेवट/खाता नम्बर 222/273 मु0 नं0 29 किला नं0 8(7–11) किला 1 रकबा 7 कनाल 11 मरला मालम (मिकर सप्तम) व खेवट/खाता नम्बर 225/276 मु0 नं0 29 किला नं0 13(8–0),18(8–0) किला 2 रकबा 16 कनाल 0 मरला का 900/1021 भाग बकदर 14 कनाल 2 मरला (मिकर अष्टम) व खेवट/खाता नम्बर 225/276 मु0 नं0 29 किला नं0 13(8–0),18(8–0) किला 2 रकबा 16 कनाल 0 मरला का 121/1021 भाग बकदर 1 कनाल 18 मरला (मिकर नवम) व खेवट/खाता नम्बर 202/237 मु0 नं0 68 किला नं0 9(8–0)किला 1 रकबा 8 कनाल 0 मरला मालम (मिकर दशम) इस प्रकार से खेवटों का कुल रकबा 64 कनाल 12 मरला सिवाना मौजा हयातपुर उर्फ व जिला गुरुग्राम खरीक व कब्जिज बराये जमाबन्दी साल 2004–05 व इन्तकाल नं0 1728, 2295, 1662, 1706, 1723, 2442, 1933, 1649, 2280, 2262, 2659 मंजूरशुदा की से है।

व फरीक दोयम खेवट/खाता नम्बर 105/121 मु0 नं0 55 किला नं0 5(8–0) मु0 नं0 56 किला नं0 1(8–0),2(8–0),9(8–0), 10/1(4–13),

10/2(3-7), 12(7-7) मु0 नं0 30 किला नं0 21(8-0),22(8-0) मु0 नं0 31 किला नं0 25/2(3-16) किला 10 रकबा 87 कनाल 3 मरला का 169/175 भाग बकदर 64 कनाल 17 मरला वाका सियाना मौजा इब्राहीमपुर तहसील व जिला गुड़गांव,बखते जमाबन्दी साल 2004-05 व इन्तकाल नं0 2596 मंजूर शुदा से है।

जबकि उपरोक्त दोनों फरीकैन की अदालती तहकीकात हर विषय के मात्र से पाक व साफ है। दोनों पक्षों को उपरोक्त अराजी का तबादला करने का एक-दूसरे को फायदा है। इसलिए आज अपनी मर्जी व खुशी से बगैर किसी दबाव के होश व हवास में होते हुए वारजामंदी खुद फरीक अव्वल ने अपनी उपरोक्त अराजी जाई खेवट/खाता नम्बर 233/264 मु0 नं0 29 किला नं0 3/2(4-16),4(8-0),5/1(4-0), किला 3 रकबा 16 कनाल 16 मरला का 252/538 भाग बकदर 7 कनाल 10 मरला (निकर प्रथम) व खेवट/खाता नम्बर 200/314 मु0 नं0 19 किला नं0 13/1(8-16) किला 1 रकबा 8 कनाल 16 मरला का 1/9 भाग बकदर 1 कनाल 0 मरला (निकर द्वितीय) व खेवट/खाता नम्बर 88/100 मु0 नं0 27 किला नं0 21(7-7) किला 1 रकबा 7 कनाल 7 मरला सालम (निकर तृतीय) व खेवट/खाता नम्बर 200/314 मु0 नं0 19 किला नं0 13/1(8-16) किला 1 रकबा 8 कनाल 16 मरला का 8/9 भाग बकदर 7 कनाल 16 मरला (निकर चतुर्थ) व खेवट/खाता नम्बर 233/264 मु0 नं0 29 किला नं0 3/2(4-16), 4(8-0),5/1(4-0), किला 3 रकबा 16 कनाल 16 मरला का 126/538 भाग बकदर 3 कनाल 19 मरला (निकर पंचम) व खेवट/खाता नम्बर 233/264 मु0 नं0 29 किला नं0 3/2(4-16),4(8-0),5/1(4-0), किला 3 रकबा 16

कनाल 18 मरला का 180/538 भाग बकदर 5 कनाल 1 मरला (निकर छठम) व खेवट/खाता नम्बर 222/275 मु0 नं0 29 किला नं0 8(7-11) किला 1 रकबा 7 कनाल 11 मरला सातम (निकर सप्तम) व खेवट/खाता नम्बर 225/276 मु0 नं0 29 किला नं0 13(8-0),18(8-0) किला 2 रकबा 16 कनाल 0 मरला का 900/1021 भाग बकदर 14 कनाल 2 मरला (निकर अष्टम) व खेवट/खाता नम्बर 225/276 मु0 नं0 29 किला नं0 13(8-0),18(8-0) किला 2 रकबा 16 कनाल 0 मरला का 121/1021 भाग बकदर 1 कनाल 18 मरला (निकर नवम) व खेवट/खाता नम्बर 232/237 मु0 नं0 88 किला नं0 9(8-0)किला 1 रकबा 8 कनाल 0 मरला सातम (निकर दशम) इस प्रकार से खेवटी का कुल रकबा 64 कनाल 12 मरला वाका मौजा शिवाना गांव हबातपुर तहसील व जिला गुड़गांवां फरीक दोयम को दे दी है। और इसी प्रकार फरीक दोयम ने भी अपनी उपरोक्त अराजी जरई खेवट/खाता नम्बर 105/121 मु0 नं0 86 किला नं0 5(8-0) मु0 नं0 86 किला नं0 1(8-0),2(8-0),9(8-0), 10/1(4-13), 10/2(3-7), 12(7-7) मु0 नं0 30किला नं0 21(8-0), 22(8-0) मु0 नं0 31 किला नं0 25/2(3-18) किला 10 रकबा 67 कनाल 3 मरला का 169/178 भाग बकदर 64 कनाल 17 मरला वाका शिवाना मौजा हबातपुर तहसील व जिला गुड़गांवा, फरीक अव्वल को उनके उपरोक्त हिस्से अनुसार दे दी है। दोनो पक्षो ने अपनी अपनी अराजी के कब्जे एक -दूसरे को दे दिये है। और दोनो पक्षो ने उपरोक्त अराजी पर अपने -अपने कब्जे कर लिये है और मौके अनुसार अपनी-अपनी अराजी के मालिक व काबिज हो गये है व फरीक दोयम अब फरीक अव्वल द्वारा तब्दील की गई उपरोक्त अराजी के मालिकान व काबिजान हो गये है। दोनो पक्षो की उपरोक्त अराजी की बाबाती बीनत एक

समाप्त है। रकम का आपसी लेन देन पा लिया गया है। यदि उपरोक्त समस्त अराजी की बाबत मालकियत के सवाल पर या मुआवजे की अदायगी पर अथवा एक-दूसरे से निकल गया तो इस दोनों पक्ष जिम्मेवार रहेंगे। यह कि दोनों पक्ष बामुताबिक तबादला कागजात हाल में दाखिल खारिज करने व मंजूर कराने के पाबन्द रहेंगे।दोनों पक्ष तबादलेनामे की शर्तों के पाबन्द रहेंगे। अतः यह तबादलानामा लिख दिया है व पढ़कर सुना दिया ताकि सनद रहे और समय पर काम आवे।तारीख तहरीर :

तबादलाकर्तागण

फरीक अव्वल

मैसर्ज अंसलकर लैण्ड एण्ड हाउसिंग प्रा० लि०
व मैसर्ज इंडोस प्रोपर्टीज प्रा० लि०,
व मैसर्ज एकमी बिल्डकॉन प्रा० लि०
व मैसर्ज ओरिस लैण्ड एण्ड हाउसिंग प्रा० लि०
व मैसर्ज फोरचून लैण्ड एण्ड हाउसिंग प्रा० लि०,
व मैसर्ज ऐलिगेन्ट लैण्ड एण्ड हाउसिंग प्रा० लि०
व मैसर्ज नर्विन लैण्ड एण्ड हाउसिंग प्रा० लि०
व मैसर्ज होजी लैण्ड एण्ड हाउसिंग प्रा० लि०
व मैसर्ज मैग्नम लैण्ड एण्ड हाउसिंग प्रा० लि०
व मैसर्ज ओरिस इन्फ्रास्ट्रक्चर प्रा० लि०
कलरिये अधिकृत प्रतिनिधि श्री जितेन्द्र सिंह

फरीक दोयम

मैसर्ज सनराइज सारे लैण्ड होल्डिंग कम्पनी दो प्रा० लि०,
कलरिये अधिकृत कम्पनी प्रतिनिधि
श्री जोगिन्द्र सिंह

गवाह 1
O.L.AHUJA
Advocate
Sec. South, GURGAON

गवाह 2

(1)

STATE BANK OF INDIA

B. No. 397869

GSR / 001

RECEIPT

STATE BANK OF INDIA

Branch ..... Code No. .....

Received a sum of Rs. 1,91,319/-

(Rupees One Lac Ninety one Thousand Three Hundred Nineteen only) ..... only

from Sri/Smt Ramprastha Sites Land Holding Company

Pvt Ltd

towards Fire CP Hold

Gurgaon on Dated 28 Dec 2012 for credit to Government of Haryana

account towards Stamp Duty

Date:

Place: GURGAON

(Signature of Authorised Officer)

BRIEFING DEED

Village	Hayatpur and Wazirpur
Tehsil & District	Gurgaon
Hayatpur	1 Kanal 17 Marla
Wazirpur	2 Kanal 13 Marla
Value	Rs. 38,71,000/-
Stamp Duty	Rs. 1,91,319/-
Stamp No. & Dated	592805/March 25, 2013
Issued By	State Bank of India

Deficiency of ..... Date 28/3/13

By Cheque 13

Bank 5318 5342

Sub-Registrar
Gurgaon

Page 2

क्रमांक नं. 2949 दिनांक 14/05/2013

सौदे संबंधी विवरण

सौदे का नाम EXCHANGE OF PROPERTY OUTSIDE MC AREA

तहसील/उप-तहसील गुड़गांव

गांव/शहर नाथूपुर

मूल संबंधी विवरण

प्रति किला या मरबा कीमत 3,071,000.00 रुपये — मरबा कीमत की राशि 368,519.10 रुपये

परिवर्तन शुल्क की राशि 15,100.00 रुपये — स्टाम्प शुल्क 2.00 रुपये

की कुल रु. 54 — राशि 700 रुपये — दिनांक 14/05/2013

Drafted By: M.K.Chauhan A/c — Service Charge: 20.00 रुपये

यह प्रलेख आज दिनांक 14/05/2013 को मेसर्स [illegible] समय 11:52:00AM बजे श्री/श्रीमती/कुमारी Rajpurohit Sale [illegible] Hotel Vasant Vihar NO द्वारा पंजीकरण हेतु प्रस्तुत किया गया।

हस्ताक्षर प्रस्तुतकर्ता — उप/सहायक पंजीकरण अधिकारी गुड़गांव

(M/s Rajpurohit Sale Land Holding Company Pvt Pvt Ltd, Sec Rohtak Gujarat 121006)

उपरोक्त प्रलेख अद्य श्री/श्रीमती/कुमारी Vikas Kumar Yadav निवासी [illegible] ने तथा श्री/श्रीमती/कुमारी [illegible] ने [illegible] निष्पादन स्वीकार किया। श्री/श्रीमती/कुमारी [illegible] श्री/श्रीमती/कुमारी [illegible] श्री/श्रीमती/कुमारी [illegible] श्री/श्रीमती/कुमारी [illegible] श्री/श्रीमती/कुमारी [illegible] निवासी H. Krishna Nagar Gurgaon [illegible] नं. 1 की पूर्ण पहचान/परिचयता के बारे में कहते हैं तथा यह प्रलेख नं. 2 की पहचान करता है।

दिनांक 14/05/2013

उप/सहायक पंजीकरण अधिकारी

गुड़गांव

This Exchange Deed (**Deed**) is executed at Gurgaon on this 26th day of May, 2023 (**Execution Date**) by and amongst:

1. **KAMPRASTHA SARE LANDHOLDING COMPANY FIVE PRIVATE LIMITED**, a company incorporated under the provisions of the Companies Act, having its registered office at C-10, C-Block Market, Vasant Vihar, New Delhi (hereinafter referred to as the "**Subsidiary V**"), which expression shall, unless repugnant to the context or meaning thereof, be deemed to include its successors, legal representatives and permitted assigns;

2. **S.A. TOWNSHIPS PRIVATE LIMITED**, a company incorporated under the Companies Act, 1956, having its registered office at C-10, C-Block Market, Vasant Vihar, New Delhi (hereinafter referred to as "**S.A. Townships**"), which expression shall, unless repugnant to the context or meaning thereof, be deemed to include its successors, legal representatives and permitted assigns;

3. **KAMPRASTHA SARE REALTY PRIVATE LIMITED**, a company incorporated under the Companies Act, 1956, having its registered office at C-10, C-Block Market, Vasant Vihar, New Delhi (hereinafter referred to as the "**Company**"), which expression shall, unless repugnant to the context or meaning thereof, be deemed to include its successors, legal representatives and permitted assigns.

Subsidiary V, S.A. Townships and the Company shall hereinafter be individually referred to as a "Party" and collectively as the "Parties".

PREAMBLE

A. Subsidiary V, a wholly owned subsidiary of the Company, is the sole and absolute owner of, has full marketable, valid and subsisting title to, and exclusive possession over the land admeasuring 0.281 acres (1 Kanal 17 Marla) situated in Hualpur, Gurgaon, Haryana more particularly described in **Schedule A** of this Deed (**Land A**).

B. The Director, Town and Country Planning, Haryana (**DTCP**) has granted SA Townships, inter alia, the licenses (bearing no. 58 of 2011) to use the land admeasuring 7.043 acres situated in village Wazirpur and village Minka, Haryana to develop a group housing colony dated 21 July 2011 (**License**) under Rule 12 of the Haryana Development and Regulation of Urban Areas Rules, 1976. Of such 7.043 acres of land in respect of which the DTCP has granted the License, SA Townships, is the sole and absolute owner of, has full marketable, valid and subsisting title to, the land admeasuring 0.388 acres (2 kanal 10marla) situated in village Wazirpur more particularly described in **Schedule B** of this Deed (**Land B**).

C. Subsidiary V and S.A. Townships have come to an agreement regarding exchanging of their respective lands for the other Party's land. Accordingly, Subsidiary V wishes to exchange the Land A for the Land B, and S.A. Townships wishes to exchange the Land B for the Land A together with all associated rights to and in favour thereof.

D. Further to the provisions of section 7A of Haryana Development and Regulation of Urban Areas Act, 1975 and the intention of the Parties, the DTCP has granted a no objection certificate bearing Memo No. LC-1535-B-II (VA)-2015/19804 dated 17/04/2015 (**NOC**) to S.A Townships in respect of the transfer of Land B to Subsidiary V, pursuant to which Parties are executing this Deed.

Reg. No.	Reg. Year	Book No.
[illegible]	[illegible]	1

[illegible]

[illegible]

[illegible]

[illegible]

[illegible]	Rohit Gupta	
[illegible]	Tara-Amit Yadav	
[illegible]	Subhash	
[illegible]	Parveen	

E. In view of the above, the Parties now wish to record the terms and conditions of the exchange and transfer of the Land B and Land A to, and in favour of, Subsidiary V and S.A. Townships, respectively under this Deed.

OPERATIVE TERMS

1. **TRANSFER AND EXCHANGE**

1.1. Subject to Clause 2, Subsidiary V hereby transfers the Land A to S.A. Townships, together with the rights, title and interest thereon, with all the benefits, advantages, concessions, licenses, hereditaments, easementary rights, equities, claims, demands, privileges, or appurtenances to the Land A, to hold, possess and enjoy forever, free from all encumbrances and any other statutory charges.

1.2. S.A. Townships, subject to Clause 2, hereby transfers the Land B, together with the rights, title and interest thereon, with all the benefits, advantages, concessions, licenses, hereditaments, easementary rights, equities, claims, demands, privileges, or appurtenances to the Land B, to hold, possess and enjoy forever, free from all encumbrances and any other statutory charges.

2. **NO OBJECTION CERTIFICATE**

S.A. Townships and Subsidiary V confirms that the exchange of Land B with the Land A has been effected after obtaining the NOC and upon satisfaction of all the conditions prescribed under such NOC or the Haryana Development and Regulation of Urban Areas Act, 1975 and allied rules and regulations.

3. **[INTENTIONALLY NOT USED]**

4. **REPRESENTATIONS AND WARRANTIES**

4.1. Each of the Parties hereby represents and warrants that:

(a) It/he has the absolute power and authority to execute this Deed and to carry out its/his obligations/undertakings hereunder;

(b) the execution of this Deed and the consummation of the transactions/undertakings contemplated hereby have been duly authorized by the board of directors of each of the corporate Parties, where applicable; and

(c) the entry into and performance of this Deed will not conflict with any applicable law, or any agreement or document to which it/he is a party and would not be against any court order, judgment or decree applicable to it/him.

4.2. Subsidiary V and S.A Townships hereby represents and warrants that:

(a) It/he has clear and marketable title to the Land B or the Land A (as the case may be) (Land, for the purposes of this Clause 4) and has good title, right, full power, absolute authority and capacity to enter into this Deed;

Reg. No.	Reg. Year	Book No.
3,949	2013-2014	1

इकरार-नामा

इकरार किया जाता है कि यह पत्रांक संख्या 3,949 अन्य दिनांक 14.05.2013 की जाँच सं. 1 जिल्द सं. 13,038 के पृष्ठ सं. 107 पर रजिस्ट्रेशन किया गया तथा इसकी मूल प्रति अभिलिखित की जाकर 1 जिल्द सं. 2,904 के पृष्ठ संख्या 31 से 32 पर चिपकाई गयी। यह भी इकरार किया जाता है कि इस दस्तावेज के अनुपालनार्थ जो त्रुटियाँ थे उनके दस्तावेज/विलेख संशोधन की जानी चाहिये हैं।

दिनांक 14.05.2013

उप/सहायक रजिस्ट्रार अधिकारी
गुरुग्राम

(h) the Land A and Land B is free and clear of any encumbrances, mortgages, charges, lien, attachments, claims, demands, adverse possession or acquisition proceedings of any kind whatsoever save and except the mortgage created by the Company in relation to Land B by way of deposit of title deeds with the Corporation Bank for the purpose of securing the bank guarantee issued to the Director, Town and Country Planning, Haryana;

(i) Subsidiary V or S.A. Townships has not received any notice for acquisition or requisition of portion of the Land A or Land B, respectively;

(j) there are no actions, suits or proceedings pending or for which Subsidiary V or S.A. Townships, as the case may be, has received a notice or affecting their respective lands or any portion thereof, or interest therein, or relating to or arising out of the ownership of the respective Lands, in any court or before or by any federal, state, county or municipal department;

(k) there are no contracts or agreements affecting the rights, title or interest in respect of the Land A which S.A. Townships will, or the Land B which the Subsidiary V will, acquire under this Deed including any power of attorney in respect of the Licensed Land or the Land A, as the case may be save and except rights created by Company in favour of the flat buyer under respective flat buyer agreements for Land B;

(l) all taxes with respect to the Land B or the Land A have been paid in full through the Executive Date and any liability or claim arisen in respect thereto relating to the period prior to the Execution Date shall be paid and borne by S.A. Townships or the Subsidiary V, as the case may be;

(m) to the best of the knowledge of Subsidiary V or S.A. Townships, as the case may be, (a) no prior owner or any user or tenant or operator of the Land, has generated, stored, treated, disposed of, used, caused to be used, or permitted the use of hazardous materials in, on or about the Land other than in compliance with applicable environmental laws; and (b) no hazardous materials are currently, or have ever been, located at, on, in, under or about the Land;

(n) no other corporate or other proceedings, consents, approvals, etc. are necessary to authorize the execution of this Deed and the transactions/undertakings contemplated hereunder;

(o) upon execution hereof, this Deed will constitute legal, valid and binding obligations on him/it; and

(p) s/he has the power to enter into and perform the execution of this Deed.

5. **GOVERNING LAW**

This Deed shall be governed by and be construed in accordance with the laws of India.

6. **JURISDICTION**

The courts at Gurgaon, Haryana shall have the exclusive jurisdiction in connection with any dispute arising in respect of any matter herein.

7. COSTS

The Parties agree and acknowledge that the stamp duty and registration fees, if any, applicable on this Deed shall be paid by the Company in the manner agreed between the Parties.

8. SPECIFIC PERFORMANCE

The Parties to this Deed agree that, to the extent permitted by applicable law, the rights and obligations of the Parties under this Deed shall be subject to the right of specific performance and may be specifically enforced against a defaulting Party.

9. AMENDMENTS

No modification, alteration or amendment of the Deed or any of its terms or provisions shall be valid or legally binding on the Parties unless made in writing and duly executed by or on behalf of all the Parties.

IN WITNESS WHEREOF the Parties hereto have executed this Deed on the day, month and year first above written in the presence of the following witnesses:

Name of Party and signatory	Signature
KAMPRATHA SARE LANDHOLDING COMPANY FIVE PRIVATE LIMITED Authorised Signatory Name: Rewa Gupta	
L.K. TOWNSHIPS PRIVATE LIMITED Authorised Signatory Name: Ajit Yadav	
KAMPRATHA SARE REALTY PRIVATE LIMITED Authorised Signatory Name: Vinay Gupta	
Witnesses: 1. Name: Satya Lal Address: Ujjwal Bandu Ram Chandra	
2. Name: Praveen Kumar Address: Krishna Nagar Hoshiarpur	Praveen Kumar

Schedule A

Description of Land A

Land situated in village Hontpur, Gurgaon, Haryana

M/s Ramprastha Sare Land Holding Com. Pvt Pvt. Ltd

Khasra/Khata No-46/57, Rect No- 69, Kila No 10/1/2 (1-17) Kila -1 Area 1 Kanal 17 Marla Sarsen Vide situated in Village Hontpur Tehsil and District Gurgaon vide Jamabandi year 2004-05 and mutation No. 2998.
Total Area 1 Kanal 17 Marla

Schedule B

Description of Land B

Land situated in village Wazirpur, Gurgaon, Haryana

M/s S.A Townships Pvt. Ltd.

Khasra / Khata No- 108/225 Rect No- 31 Killa No- 18 (8-0), Kita -1 Area 8 Kanal 0 Marla Share is to the 1/3 which become 2 Kanal 10 Marla in situated village Wazirpur Tehsil & District Gurgaon vide Jamabandi Year- 2001-02 and Mutation No.3413.

3871

STATE BANK OF INDIA

Sl No. 592883

GSR / 001

RECEIPT

(Sector 44 Road, Gurgaon (01601))

STATE BANK OF INDIA

Branch _____ Code No. _____

Received a sum of Rs. 14,68,500/-

Rupees Fourteen Lac Sixty Eight Thousand Five Hundred

Only —

from Sri / Smt. Renaissance Land Realty Pvt Ltd.

— n/a —

vide this with _____

residing at _____ for credit to Government of Haryana

account towards Stamp Duty

Date: 18 MAR 2014

Place: GURGAON

(Signature of Authorised Officer)

SALE DEED

Village	:	Village Wazirpur
Tehsil & District	:	Gurgaon
Area	:	21 Kanal 7 Marla
Value	:	Rs. 1,86,61,250/-
Stamp Duty (5%)	:	Rs. 14,68,500
Stamp No. & Dated	:	592883 / March 18, 2014
Issued By	:	State Bank of India

Deficiency 14,68,500 Stamp
by Cash 40 10-3-14
Bank 518 P 5540

Page 1

Sub-Registrar
Gurgaon

क्रमांक 3971 दिनांक 14/05/2013

सेल डीड विवरण

सेल का नाम SALE DEED MC AREA

तहसील/उप तहसील गुरुग्राम गांव/शहर मानेसर जिला मानेसर

पक्ष का विवरण

भूमि का विवरण

गली 2 Acre 5 Kanal 7 Marla

कर संबंधी विवरण

राशि 20,698,623.00 रुपये मूल्यांकन अनुसूची की राशि 1,601,251.00 रुपये

स्टाम्प की राशि 1,408,586.00 रुपये रजिस्ट्रेशन फीस की राशि 15,480.00 रुपये पैनल्टी शुल्क 2.00 रुपये

की कुल रु. 40 राशि 10,000 रुपये दिनांक 14/05/2013

Drafted By: M/S Chauhan Adv Service Charge 500.00 रुपये

यह पत्रावली आज दिनांक 14/05/2013 को समयावधि समय 12:41:00PM बजे सी/सीमती/सुश्री Kanhaiyalal Dev. Pvt.Ltd. पुत्र/पुत्री/पत्नी सी/सीमती/सुश्री निवासी B-23-25, Kailash Colony ND पुनः विलेखन हेतु प्रस्तुत किया गया।

हस्ताक्षर प्रस्तुतकर्ता

उप/सहायक पंजीयन अधिकारी
गुरुग्राम

सी Kanhaiyalal Dev. Pvt.Ltd. Sec. Agra Cantt (UP)-282001

उपरोक्त विलेखन सी/सीमती/सुश्री Tim-Tim Coop. Soc. द्वारा किया है, प्रस्तुत प्रपत्र के शब्दों को ठीक रही है मुझको तथा प्रस्तुतकर्ता अधिकृत किया: प्रपत्र के अनुसार 8.00 रुपये की राशि केवल है मैंने स्टाम्प विक्रेता को प्रपत्र की तथा प्रपत्र के अतिरिक्त अंश को यह राशि के लिए रु. की अधिकृत किया।

मैंने यहां की पहचान सी/सीमती/सुश्री Sarwan पुत्र/पुत्री/पत्नी सी/सीमती/सुश्री Sarwan निवासी 1192 Sector Gurgaon व सी/सीमती/सुश्री Parveen पुत्र/पुत्री/पत्नी सी/सीमती/सुश्री Hari Kishan Prasad 98, Mohan Nagar Nahan 5 की सहमति पर 1 को इस पंजीयन/उपपंजीयन के बाद से पश्चात है तथा यह सहमति 1(1) की पहचान करता है।

दिनांक 14/05/2013

उप/सहायक पंजीयन अधिकारी
गुरुग्राम

This Deed of Sale (**Deed**) is executed at Gurgaon, Haryana on this day of 19 Mar, 2013 (**Effective Date**), by and between:

(1) **KANULAVALLABH DEVELOPERS PRIVATE LIMITED**, a company incorporated under the Companies Act, 1956, having its registered office at B-33-35, Kailash Colony, New Delhi (hereinafter referred to as the "**Vendor**", which expression shall, unless repugnant to the context or meaning thereof, be deemed to include its successors and permitted assigns)

AND

(2) **RAMPRASTHA SARE REALTY PRIVATE LIMITED**, a company incorporated under the Companies Act, 1956, having its registered office at C-10, C-Block Market, Vasant Vihar, New Delhi (hereinafter referred to as the "**Company/Vendor**", which expression shall, unless repugnant to the context or meaning thereof, be deemed to include its successors and permitted assigns)

(The Vendor and the Company/Vendor are hereinafter collectively referred to as the "**Parties**" and individually, as a "**Party**").

WHEREAS:

A. The Vendor represents and warrants that they are the legal owners and hold an area of land admeasuring 2.87 acres as per details provided in Schedule I situated in Village Wazirpur and village Jharsa, Tehsil and District Gurgaon ("**Said Land**") in respect of which licenses have been obtained for use of Said Land together with other land parcels for development of a group housing colony from the Director, Town and Country Planning, Haryana ("**DTCP**") through form LC-V issued on 14.08.2009 by way of license No. 44 of 2009 and form LC-V issued on 21.07.2011 by way of license No. 68 of 2011 annexed as Schedule II (collectively referred to as "**License**").

B. The Vendor has entered into a development rights agreement dated 24 October 2007 ("**DRA**") with A.S. Infrastructure Private Limited, a company incorporated under the provisions of the Companies Act having its registered office at C-10, C-Block Market, Vasant Vihar, New Delhi, SA Infracon Private Limited, a company incorporated under the provisions of the Companies Act having its registered office at C-10, C-Block Market, Vasant Vihar, New Delhi, Ramprastha Buildwell Private Limited, a company incorporated under the provisions of the Companies Act having its registered office at C-10, C-Block Market, Vasant Vihar, New Delhi, Ramprastha Housing Private Limited, a company incorporated under the provisions of the Companies Act having its registered office at C-10, C-Block Market, Vasant Vihar, New Delhi, Ramprastha Greens Private Limited, a company incorporated under the provisions of the Companies Act having its registered office at C-10, C-Block Market, Vasant Vihar, New Delhi, Ramprastha Infratech Private Limited a company incorporated under the provisions of the Companies Act having its registered office at C-10, C-Block Market, Vasant Vihar, New Delhi, Ramprastha Infrastructure Private Limited a company incorporated under the provisions of the Companies Act having its registered office at C-10, C-Block Market, Vasant Vihar, New Delhi, S-A. Townships Private Limited, a company incorporated under the provisions of the Companies Act having its registered office at C-10, C-Block Market, Vasant Vihar, New Delhi, Ch. Bli Yadav and Sh. Arun Walia and Ramprastha SARE Realty Private Limited pursuant to which the Vendor has granted exclusive development rights, entitlements and interest in land admeasuring 2.87 acres situated at village Wazirpur and Village

Reg. No.	Reg. Year	Book No.
[illegible]	[illegible]	1

[illegible]	Amit Jaiswal	
[illegible]	Shiv Vijay Garg	
[illegible]	Subham	
[illegible]	Praveen	Praveen Kumar

Revenue Department Haryana HARIS-EX SOC-HSU

Manesar, Gurgaon, Haryana to Company. The Said Land forms a part of such land in respect of which development rights have been granted under the DRA. Further to the terms of the DRA and the understanding of the Parties, an obligation is placed on the Vendor to sell and convey the Said Land to the Company.

C. Further in terms of DRA and the understanding of the parties, an obligation was placed on the Vendor to sell and convey the Said Land to the Company in consideration of the consideration paid to the Vendor under the DRA.

D. The Vendor has title, rights and authorities to sell their respective holdings in the Said Land in any manner whatsoever.

E. Further to the provisions of section 7A of Haryana Development and Regulation of Urban Areas Act, 1975 and the intention of the Parties, the DTCP has granted a no objection certificate (bearing Memo No. LC-1635-B-II (VA)-2013/39806) dated 17/04/2013 and Memo No. LC-1635-B-II (VA)-2013/39834 dated 17/04/2013) to Vendor in respect of the sale of Said Land between Vendor and Company (NOC).

F. The Parties now wish to record the terms and conditions of the sale, transfer and conveyance of the Said Land by Vendor in favour of Company, and have accordingly entered into the Deed.

IN CONSIDERATION OF THE REPRESENTATIONS, PROMISES AND MUTUAL COVENANTS AND AGREEMENTS SET FORTH HEREIN, THIS DEED WITNESSETH AS FOLLOWS:

1. **CONVEYANCE**

1.1. The Vendor hereby grants, conveys and transfers by way of sale in favour of the Company, the Said Land and every part thereof together with the rights, title and interest thereon, with all the benefits advantages, concessions, licenses, hereditaments, easementary rights, rights, claims, demands, privileges, appurtenances or any other things belonging to or appurtenant to the Said Land to hold, possess and enjoy forever, free from all encumbrances, subject to the terms of this deed and any other statutory charges.

1.2. In consideration of the sale and conveyance of the Said Land by Vendor to, and in favour of Company, the Company has paid an amount of Rs. 1,86,81,230/- (**Consideration**) as the full and final consideration for such sale and conveyance and said Consideration has been duly received by the Vendor under the DRA.

2. **REGISTRATION, APPROVALS AND CONSENTS**

The Company hereby declare, covenant and agree that it will solely be liable and responsible to obtain and maintain any and all necessary and incidental consents, permissions, clearances, approvals and licenses as may be required or deemed necessary to acquire the Said Land (**Consents**) from the Vendor. The Company will at its own cost and expense take all such steps and actions as may be necessary to obtain all Consents from any person/authority appointed by the Government of Haryana in this behalf.

3. **[INTENTIONALLY NOT USED]**

Reg. No.	Reg. Year	Book No.
3,971	2013-2014	1

प्रमाण-पत्र

प्रमाणित किया जाता है कि यह प्रलेख क्रमांक 3,971 आज दिनांक 14/05/2013 को बही सं. 1 जिल्द सं. 11,139 के पृष्ठ सं. 3 पर पंजीकृत किया गया तथा प्रमाण पत्र साथ अतिरिक्त बही संख्या 1 जिल्द सं. 2,901 के पृष्ठ संख्या 1 से 2 पर चिपकाई गयी। यह भी प्रमाणित किया जाता है कि इस प्रमाणपत्र के अनुलग्नकों और नक्शों में अंकित प्रमाणपत्र/विवरण मौजूदा से सम्बंधित किये हैं।

दिनांक 14/05/2013

उप/सहायक पंजीयन अधिकारी
गुरुग्राम

4. **POSSESSION AND OTHER RIGHTS**

4.1. Vendor hereby acknowledges that vacant, peaceful, unencumbered and lawful possession of the Said Land including appurtenants thereto has been handed over to Company at the time of execution of the OSA.

4.2. Vendor further acknowledges and accepts that Company pursuant to OSA was granted full rights to enjoy vacant and peaceful possession of the Said Land and had all and any rights including right to cause construction and development and right to lease, assign, alienate, transfer, deal with, dispose off or agree to sell the Said Land and/or parts thereof including the building(s) and structures to be constructed thereof and thereon without any demur or objection from Vendor and such rights may be exercised by Company in any manner deemed fit by Company.

5. **REPRESENTATIONS, WARRANTIES AND COVENANTS**

5.1. Vendor hereby represents and warrants that:

(a) the Said Land is free and clear of any encumbrances, mortgages, charges, lien, attachments, claims, demands, adverse possession or acquisition proceedings of any kind whatsoever save and except the mortgage created by the Company by way of deposit of title deeds with the Corporation Bank for the purpose of securing the bank guarantee issued to the Director, Town and Country Planning, Haryana;

(b) No other persons have any right, title, interest or claim against the Said Land save and except rights created in favour of the flat buyer under respective flat buyer agreements by the Company;

(c) there are no pending condemnations or similar proceedings affecting the Said Land or any portion thereof, nor has the Vendor received any notice of any such proceedings;

(d) there is no litigation, claim, suit, action or proceeding pending or threatened for which a notice has been received by the Vendor before or by any court, public board or body or governmental or administrative agency or instrumentality in respect of the Said Land;

(e) the Vendor has not generated, stored, treated, disposed of, used, caused to be used, or permitted the use of hazardous materials in, on or about the Said Land other than in compliance with applicable environmental laws and no hazardous materials are currently, or have ever been, located at, on, in, under or about the Said Land;

(f) All of the representations and warranties contained in this Clause 5.1 shall be valid and true from the Effective Date.

5.2. Company hereby represents and warrants that:

(a) It has the absolute power and authority to execute this Deed and to carry out our obligations/undertakings contained in this Deed;

(ii) the entry into and performance of this Deed will not conflict with any applicable law, or any agreement or document to which it is a party and would not be against any court order, judgment or decree applicable to it; and

(j) all of the representations and warranties contained in this Clause 5.2 shall be valid and true from the Effective Date.

6. **SPECIFIC PERFORMANCE**

The Parties agree that, to the extent permitted by applicable law, the rights and obligations of Vendor under this Deed shall be subject to the right of specific performance and may be specifically enforced against Vendor by Company.

7. **INDEMNITY**

The Vendor hereby undertakes and agrees to indemnify and keep indemnified the Company, its directors, shareholders, officers, employees and agents harmless from and against any and all claims, demands, losses, damages, liabilities, fines, penalties, obligations, charges, costs and expenses, including, without limitation, reasonable attorneys' fees and costs arising due to (i) representation and warranties made by the Vendor in this Sale Deed being untrue and/or (ii) any flaw, defect or deficiency in the title of the Vendor in the Said Land and/or (iii) in respect of liabilities arising in respect of the Said Land for a period up to the date of execution of this Deed under the Income Tax Act, 1961 or under any other law for the time being in force.

8. **MISCELLANEOUS**

Each party will bear its own costs and expenses incidental to the preparation of this Deed.

9. **GOVERNING LAW**

This Deed will be governed by the laws of India. The courts in Haryana will have the exclusive jurisdiction to deal with all matters and/or disputes concerning this Deed.

10. **AMENDMENTS**

No modification, alteration or amendment of Deed or any of its terms or provisions shall be valid or legally binding on the Parties unless made in writing and duly executed by or on behalf of all the Parties.

<REST OF THE PAGE LEFT BLANK INTENTIONALLY>

IN WITNESS WHEREOF the Parties hereto have executed this Deed on the day, month and year first above written in the presence of the following witnesses:

Drafted By:
Mukesh K. Chauhan
Advocate
Distt. Courts, Gurgaon

For and on behalf of **Kanhaiyalal Developers Private Limited**	For and on behalf of **Kangaroo SARE Realty Private Limited**
Signature:	Signature:
Name: Amit Yadav Designation: Authorised Signatory	Name: VINAY GARG Designation: Authorised Signatory
WITNESS:	
1.	1. Pawan Kumar
Signature: Satyawan	Signature:
Name: SATYAWAN	Name: Pawan Kumar
Date: 4-5-18	Date: 14-5-18
Address: V.P.O. BADLI Distt. JHAJJAR	Address: R/O Krishan Nagar Sch. Road Panipat

Schedule I

1. Khewat/Khata No. 141/202 Rect. No. 91, Kila No. 4 (8-0), 7 (8-0) Kila 2 area 16 Kanal 0 Marla Sahmi, Jamabandi year 2001-02 and mutation no. 2195 village Nawapur.

2. Khewat/Khata No. 140/172 Rect. No. 80, Kila No. 10 (8-0) Kila 1 total area 8 Kanal 0 Marla 5/9 share 9 Kanal 7 Marla Jamabandi year 2002-2003 and mutation no. 2275, Village Mewla. [illegible]

Total area in both the villages is 21 Kanal 7 Marla

13

3952

STATE BANK OF INDIA

Sl. No. 592871

GSRJ (BP)

RECEIPT

STATE BANK OF INDIA

Branch Code No.

Received a sum of Rs 14,05,500/-

(Rupees Fourteen lac Five Thousand Five Hundred only)

from Sri/Smt Responsible Farm Land Holding Company Five Pvt Ltd

towards credit of New Delhi BANK OF INDIA for credit to Government of Haryana

account towards Stamp Duty

Date :

Place : GURGAON

(Signatures of Authorised Officer)

EXCHANGE DEED

Village	Hayatpur and Wazirpur
Tehsil & District	Gurgaon
Hayatpur	18 Kanal 18 Marla
Wazirpur	18 Kanal 18 Marla
Value	Rs. 2,84,75,000/-
Stamp Duty	Rs. 14,05,500/-
Stamp No. & Detail	592871, March 29, 2013
Issued By	State Bank of India

Page 1

क्रमांक सं. 3952 दिनांक 14/05/2013

पूर्व कार्यों विवरण

प्रति का नाम EXCHANGE OF PROPERTY OUTSIDE MC AREA
तहसील/उप तहसील गुरुग्राम
गांव/शहर मानेसर

नया कार्यों विवरण

राशि जिस पर स्टाम्प ड्यूटी लगनी 1,421,000.00 रुपये — स्टाम्प ड्यूटी की राशि 1,421,000.00 रुपये
रजिस्ट्रेशन फीस की राशि 15,000.00 रुपये — फोलियो पृष्ठों 2.00 रुपये
बी पृष्ठ सं. 32 राशि 1000 रुपये — दिनांक 14/05/2013

Drafted By: SDL Gurdeep Adv — Service Charge: 200.00 रुपये

यह पत्रावली आज दिनांक 14/05/2013 को [illegible] 11:56:00AM बजे श्री/श्रीमती/सुश्री Roopanshu Suri पुत्र/पुत्री/पत्नी [illegible] Block Marbig Tower Vikas NO द्वारा पंजीकरण हेतु प्रस्तुत किया गया

हस्ताक्षर प्रस्तुतकर्ता — उप/सहायक पंजीयन अधिकारी गुरुग्राम

M/s Roopanshu Star Landholding Company Pvt Ltd (thru Rahul Gupta)(OTHER)

उपरोक्त प्रलेख के श्री/श्रीमती/सुश्री Firm And Other [illegible] पंजीकरण संबंधित दिये प्रस्तुत प्रलेख के साथ लगे सभी [illegible] श्री/श्रीमती/सुश्री [illegible] पुत्र/पुत्री/पत्नी श्री [illegible] निवासी [illegible] श्री/श्रीमती/सुश्री [illegible] पुत्र/पुत्री/पत्नी श्री/श्रीमती/सुश्री [illegible] निवासी [illegible] [illegible] 1 की पहचान [illegible] है।

दिनांक 14/05/2013

उप/सहायक पंजीयन अधिकारी
गुरुग्राम

This Exchange Deed (**Deed**) is made at Gurgaon on this 19.7 day of May, 2013 (**Execution Date**) by and amongst:

1. **RAMPRASTHA SARE LANDHOLDING COMPANY FIVE PRIVATE LIMITED**, a company incorporated under the provisions of the Companies Act, having its registered office at C-10, C Block Market, Vasant Vihar, New Delhi (hereinafter referred to as the "Subsidiary V"), which expression shall, unless repugnant to the context or meaning thereof, be deemed to include its successors, legal representatives and permitted assigns;

2. **RAMPRASTHA INFRATECH PRIVATE LIMITED**, a company incorporated under the Companies Act, 1956, having its registered office at C-10, C Block Market, Vasant Vihar, New Delhi (hereinafter referred to as "Ramprastha Infratech"), which expression shall, unless repugnant to the context or meaning thereof, be deemed to include its successors, legal representatives and permitted assigns;

3. **RAMPRASTHA SARE REALTY PRIVATE LIMITED**, a company incorporated under the Companies Act, 1956, having its registered office at C-10, C Block Market, Vasant Vihar, New Delhi (hereinafter referred to as the "Company"), which expression shall, unless repugnant to the context or meaning thereof, be deemed to include its successors, legal representatives and permitted assigns.

Subsidiary V, Ramprastha Infratech and the Company shall hereinafter be individually referred to as a "Party" and collectively as the "Parties".

PREAMBLE

A. Subsidiary V, a wholly owned subsidiary of the Company, is the sole and absolute owner of, has full marketable, valid and subsisting title to, and exclusive possession over the land admeasuring 2.35 acres (18 kanal 20 marla) situated in Wazirpur, Gurgaon, Haryana more particularly described in Schedule A of this Deed (**Land A**).

B. The Director, Town and Country Planning, Haryana (DTCP) has granted Ramprastha Infratech, inter alia, the licence (bearing no. 58 of 2011) to use the land admeasuring 7.045 acres situated in village Wazirpur and village Mokha, Haryana to develop a group housing colony dated 21 July, 2011 (**licence**) under Rule 12 of the Haryana Development and Regulation of Urban Areas Rules, 1976. Of such 7.045 acres of land in respect of which the DTCP has granted the licence, Ramprastha Infratech, is the sole and absolute owner of, have full marketable, valid and subsisting title to, the land admeasuring 2.369 acres (18 kanal 15 marla) situated in village Wazirpur more particularly described in **Schedule B** of this Deed (**Land B**).

C. Subsidiary V and Ramprastha Infratech have come to an agreement regarding exchanging of their respective lands for the other Party's land. Accordingly, Subsidiary V wish to exchange the Land A for the Land B, and Ramprastha Infratech wishes to exchange the Land B for the Land A together with all associated rights to and in favour thereof.

D. Further to the provisions of section 3A of Haryana Development and Regulation of Urban Areas Act, 1975 and the intention of the Parties, the DTCP has granted a 'no objection certificate (bearing Memo No. LC-1633-6-3/ (16)-2013/3804 dated 17/06/2013) (NOC) to

Reg. No.	Reg. Year	Book No.
[illegible]	[illegible]	1

[illegible]

[illegible]

[illegible]

[illegible]

[illegible]	Rahul Gupta	
[illegible]	Tilak Ram Yadav	
[illegible]	Satyam	
[illegible]	Parveen	

Ramprastha Infratech in respect of the transfer of Land B to Subsidiary V, pursuant to which Parties are executing this Deed.

E. In view of the above, the Parties now wish to record the terms and conditions of the exchange and transfer of the Land B and Land A to, and in favour of, Subsidiary V and Ramprastha Infratech, respectively under this Deed.

OPERATIVE TERMS

1. TRANSFER AND EXCHANGE

1.1. Subject to Clause 2, Subsidiary V hereby transfer the Land A to Ramprastha Infratech, together with the rights, title and interest therein, with all the benefits, advantages, concessions, licences, hereditaments, easementary rights, equities, claims, demands, privileges, or appurtenances to the Land A, to hold, possess and enjoy forever, free from all encumbrances and any other statutory charges.

1.2. Ramprastha Infratech, subject to Clause 2, hereby transfers the Land B, together with the rights, title and interest therein, with all the benefits, advantages, concessions, licences, hereditaments, easementary rights, equities, claims, demands, privileges, or appurtenances to the Land B, to hold, possess and enjoy forever, free from all encumbrances and any other statutory charges.

2. NO OBJECTION CERTIFICATE

Subsidiary V and Ramprastha Infratech confirms that the exchange of Land B with the Land A has been effected after obtaining the NOC and upon satisfaction of all the conditions prescribed under such NOC or the Haryana Development and Regulation of Urban Areas Act, 1975 and allied rules and regulations.

3. [INTENTIONALLY NOT USED]

4. REPRESENTATIONS AND WARRANTIES

4.1. Each of the Parties hereby represents and warrants that:

(a) It/he has the absolute power and authority to execute this Deed and to carry out its/his obligations/undertakings hereunder;

(b) The execution of this Deed and the consummation of the transactions/undertakings contemplated hereby have been duly authorised by the board of directors of each of the corporate Parties, where applicable; and

(c) The entry into and performance of this Deed will not conflict with any applicable law, or any agreement or document to which It/he is a party and would not be against any court order, judgment or decree applicable to It/him.

4.2. Subsidiary V and Ramprastha Infratech hereby represents and warrants that:

(a) It/he has clear and marketable title to the Land B or the Land A (as the case may be) [Land] for the purposes of this Clause 4) and has good title, right, full power, absolute authority and capacity to enter into this Deed;

Reg. No.	Reg. Year	Book No.
3,951	2013-2014	1

प्रमाण-पत्र

प्रमाणित किया जाता है कि यह प्रतिलिपि क्रमांक 3,951 वर्ष दिनांक 14/05/2013 को बही नं. 1 जिल्द नं. 11,839 के पृष्ठ नं. 1 पर पंजीकृत किया गया तथा इसकी एक प्रति अतिरिक्त बही संख्या 1 जिल्द नं. 2,903 के पृष्ठ संख्या 1 से 4 पर चिपकाई गयी। यह भी प्रमाणित किया जाता है कि इस दस्तावेज के अनुक्रमणी और नकलों में अंकित इबारत/विवरण मेरे द्वारा मिलाई गई है।

दिनांक 14/05/2013

उप/सहायक पंजीयन अधिकारी
गुरुग्राम

(h) the Land A and Land B is free and clear of any encumbrances, mortgages, charges, lien, attachments, claims, demands, adverse possession or acquisition proceedings of any kind whatsoever and except the mortgage created by the Company in relation to Land B by way of deposit of title deeds with the Corporation Bank for the purpose of securing the bank guarantee issued to the Director, Town and Country Planning, Haryana;

(i) Subsidiary V or Ramprastha Infratech has not received any notice for acquisition or requisition of portion of the Land A or Land B, respectively;

(j) there are no actions, suits or proceedings pending or for which Subsidiary V or Ramprastha Infratech, as the case may be, has received a notice or affecting their respective Lands or any portion thereof, or interest therein, or relating to or arising out of the ownership of the respective Lands, in any court or before or by any federal, state, county or municipal department;

(k) there are no contracts or agreements affecting the rights, title or interest in respect of the Land A which Ramprastha Infratech will, or the Land B which the Subsidiary V will, acquire under this Deed including any power of attorney in respect of the licensed Land or the Land A, as the case may be save and except rights created by Company in favour of the flat buyer under respective flat buyer agreements for Land B;

(l) all taxes with respect to the Land B or the Land A have been paid in full through the Execution Date and any liability or claim arises in respect thereto relating to the period prior to the Execution Date shall be paid and borne by Ramprastha Infratech or the Subsidiary V, as the case may be;

(m) to the best of the knowledge of Subsidiary V or Ramprastha Infratech, as the case may be, (a) no prior owner or any user or tenant or operator of the Land, has generated, stored, treated, disposed of, used, caused to be used, or permitted the use of hazardous materials in, on or about the Land other than in compliance with applicable environmental laws, and (b) no hazardous materials are currently, or have ever been, located at, on, in, under or about the Land;

(n) no other corporate or other proceedings, consents, approvals, etc. are necessary to authorize the execution of this Deed and the transactions/undertakings contemplated hereunder;

(o) upon execution hereof, this Deed will constitute legal, valid and binding obligations on him/its; and

(p) it/he has the power to enter into and perform the execution of this Deed.

5. **GOVERNING LAW**

This Deed shall be governed by and be construed in accordance with the laws of India.

6. **JURISDICTION**

The courts at Gurgaon, Haryana shall have the exclusive jurisdiction in connection with any dispute arising in respect of any matter herein.

7. COSTS

The Parties agree and acknowledge that the stamp duty and registration fees, if any, applicable on this Deed shall be paid by the Company in the manner agreed between the Parties.

8. SPECIFIC PERFORMANCE

The Parties to this Deed agree that, to the extent permitted by applicable law, the rights and obligations of the Parties under this Deed shall be subject to the right of specific performance and may be specifically enforced against a defaulting Party.

9. AMENDMENTS

No modification, alteration or amendment of the Deed or any of its terms or provisions shall be valid or legally binding on the Parties unless made in writing and duly executed by or on behalf of all the Parties.

IN WITNESS WHEREOF the Parties hereto have executed this Deed on the day, month and year first above written in the presence of the following witnesses:

Name of Party and signatory	Signature
RAMPRASTHA SAKI LANDHOLDING COMPANY RUH PRIVATE LIMITED Authorised Signatory Name: Rahul Gupta	
RAMPRASTHA INFRATECH PRIVATE LIMITED Authorised Signatory Name: Anil Yadav	
RAMPRASTHA SAKI REALTY PRIVATE LIMITED Authorised Signatory Name: VINAY GARG	
Witnesses: 1. Name SATYANAM Address VILL SADLI DISTT CHARKHI DADRI	
2. Name Pawan Kumar Address Mohan Nagar Ghaziabad	Pawan Kumar

Schedule A

Description of Land A

Land situated in village Hualpur, Gurgaon, Haryana

M/s Ramprastha care leaseholding company Pvt Pvt. Ltd.

Khewat/Khatta No 167/911, Rect No- 61, Kila No 1/1/2/2 (0-1), 1/2/2 (3-4), 10/3(0-1), Kila- 3 Area 0 Kanal 6 Marla share is to the 1/6 which become 0 Kanal 1 Marla & Khewat/ Khata No- 910/415, Rect No 34, Kila No- 8/1/1 (0-2), 9/1/2 (2-6), Kila – 2 Area 2 Kanal 10 Marla share is to the 1/2 which become 1 Kanal 5 Marla & Khewat/ Khata No- 367/401, Rect No 15, Kila No- 10 (0-5), 11/2/(7-11), 20/1 (0-4)Kila 3 Area 19 Kanal 15 Marla share is to the 1/12 which become 1 Kanal 15 Marla & Khewat/ Khata No- 182/213, Rect No- 28, Kila No- 1/3 (5-0), 8/2 (0-4), 10(7-11), 11 (8-0), 12 (7-12), 13(8-0), 19 (7-12), 20(0-0), 21(7-7), 22 (0-19), 26(0-5), Rect No- 29, Kila No- 20/2 (4-18), Rect No- 34, Kila No- 12/2 (1-0), Kila 13 Area 81 Kanal 5 Marla share is to the 80/1625 which become 4 Kanal 0 Marla & Khewat/ Khata No- 101/115Mele Rect No- 28, Kila No- 17/2/4 (5,24/1/(3-13), Kila 2 area 7 Kanal 15 Marla share is to the 78/153 which become 3 Kanal 16 Marla and Khewat/ Khata No- 265/328min Rect. No. 60 Kila No. 2/7-12,3 (8-0) Kila 1 Area 15 Kanal 12 Marla share is to the 159/512 which become 7 Kanal 19 Marla situated in Village Harapur Tehsil & District Gurgaon vide Jamabandi Year 2004-05 and Mutation Nos. 2199, 2198,2779, 2918, 2222, 2245

Total Area 28 Kanal 16 Marla

Schedule B

Description of Land B

Land situated in village Wazirpur, Gurgaon Haryana

M/s Ramprastha Infratech Pvt. Ltd.

Khewat/ Khata No- 196/200, Rect No- 91, Kila No- 13 (8-0), 14(8-0), 17/1 (1-19), 12/2 (8-0), 22/1 (1-8), 19 (8-0), 20(8-14), 21/1 (5-8), 3/3min (5-5), 8/1 (0-12), 8/2(3-8) Kila- 11 Area 42 Kanal 15 Marla share is to the 300/801 which become 18 Kanal 10 Marla situated in Village- Wazirpur Tehsil & District Gurgaon vide Jamabandi Year 2011-12 and Mutation No- 2299, 2302 & 2346.

Total Area 18 Kanal 10 Marla

STATE BANK OF INDIA

Sl No. 592870
GSR / 001

RECEIPT

Sohna Road, Gurgaon (01962)

STATE BANK OF INDIA

Branch _____ Code No. _____

Received a sum of Rs. 27,569/-
(Rupees One lac Twenty Seven Thousand Five Hundred Sixty Nine only) from Ramprastha Sare Land Holding Company Pvt. Ltd. (CB) Ltd.

Holding at New Delhi for credit to Government of Haryana account towards Stamp Duty

Date 11 MAR 2013

Place GURGAON

(Signature of Authorised Officer)

EXCHANGE DEED

Village	Haiyatpur, Wazirpur and Manka
Tehsil & District	Gurgaon
Haiyatpur	1 Kanal 5 Marla
Wazirpur	1 Kanal 1 Marla
Manka	1 Kanal 14 Marla
Value	Rs. 21,75,000 /-
Stamp Duty	Rs. 1,27,569/-
Stamp No. & Dated	592870 March 29, 2013
Issued By	State Bank of India

Delivery No. 12000 / Dated 10-5-13
By Challan No. 48
Bank 31817 - Gurgaon

Page 1

क्रमांक :- 2076 दिनांक 14/05/2013

[illegible] विवरण

[illegible] का नाम	EXCHANGE OF PROPERTY OUTSIDE MC AREA
[illegible]	गुरुग्राम
गांव/सेक्टर	[illegible]

[illegible] विवरण

[illegible]	[illegible]
[illegible]	[illegible]
[illegible]	दिनांक 14/05/2013

Drafted By: Mukesh Kr. Chauhan, Adv. Service Charge: [illegible]

यह [illegible] दिनांक 14/05/2013 [illegible] C-10, Colbert Marks, Vasant Vihar, New Delhi द्वारा [illegible] हेतु प्रस्तुत किया गया।

[illegible] उप/सहायक [illegible] अधिकारी
गुरुग्राम

M/s Rampadda Sun Landbridge Co Two Pvt Ltd Sec Rohtak Gurgaon (OTHER)

[illegible] दिनांक [illegible] को [illegible] पहले [illegible] के [illegible] द्वारा [illegible] दिनांक [illegible] को [illegible] द्वारा [illegible] दिनांक [illegible] को [illegible] द्वारा [illegible] दिनांक [illegible] को

This Exchange Deed (**Deed**) is executed at Gurgaon on this 15 day of May, 2013 (**Execution Date**) by and amongst:

1. **RAMPRASTHA SAKE LANDHOLDING COMPANY TWO PRIVATE LIMITED**, a company incorporated under the provisions of the Companies Act, having its registered office at C-10 C-Block Market, Vasant Vihar, New Delhi (hereinafter referred to as the "**Subsidiary II**"), which expression shall, unless repugnant to the context or meaning thereof, be deemed to include its successors, legal representatives and permitted assigns;

2. **S.A. INFRACON PRIVATE LIMITED**, a company incorporated under the Companies Act, 1956, having its registered office at C 10, C Block Market, Vasant Vihar, New Delhi (hereinafter referred to as "SA Infracon"), which expression shall, unless repugnant to the context or meaning thereof, be deemed to include its successors, legal representatives and permitted assigns;

3. **RAMPRASTHA SAKE REALTY PRIVATE LIMITED**, a company incorporated under the Companies Act, 1956, having its registered office at C 10, C Block Market, Vasant Vihar, New Delhi (hereinafter referred to as the "**Company**"), which expression shall, unless repugnant to the context or meaning thereof, be deemed to include its successors, legal representatives and permitted assigns.

Subsidiary II, SA Infracon and the Company shall hereinafter be individually referred to as a "**Party**" and collectively as the "**Parties**".

PREAMBLE

A. Subsidiary II, a wholly owned subsidiary of the Company, is the sole and absolute owner of, has full marketable, valid and subsisting title to, and exclusive possession over the land admeasuring 0.116 acres (1 Kanal 5 Marla) situated in Hyatpur, Gurgaon, Haryana more particularly described in Schedule A of this Deed (Land A).

B. The Director, Town and Country Planning, Haryana (**DTCP**) has granted SA Infracon, inter alia, the licences (bearing no. 88 of 2011) to use the land admeasuring 7.243 acres situated in village Wazirpur and village Mawla, Haryana, to develop a group housing colony dated 21 July 2011 (**License**) under Rule 11 of the Haryana Development and Regulation of Urban Areas Rules, 1976. Of such 7.243 acres of land in respect of which the DTCP has granted the License, SA Infracon, is the sole and absolute owner of, has full marketable, valid and subsisting title to, the land admeasuring 6.192 acres (1 Kanal 17 Marla i.e., 0.181 acres being 1 Kanal 1 Marla situated in village Wazirpur and 0.1 acres being 0 Kanal 16 Marla in village Mawla) situated in village Wazirpur and village Mawla more particularly described in Schedule B of this Deed (Land B).

C. Subsidiary II and SA Infracon have come to an agreement regarding exchanging of their respective lands for the other Party's land. Accordingly, Subsidiary II wishes to exchange the Land A for the Land B, and SA Infracon wishes to exchange the Land B for the Land A together with all associated rights to and in favour thereof.

D. Further to the provisions of section 7A of Haryana Development and Regulation of Urban Areas Act, 1975 and the intention of the Parties, the DTCP has granted a no objection certificate (bearing Memo No. LC-1035-A—II (VA)-2013/16884 dated 17/04/2013) (**NOC**) to

Reg. No.	Reg. Year	Book No.
[illegible]	[illegible]	[illegible]

[illegible]	Rahul Gupta	
[illegible]	Smt. Amit Yadav	
[illegible]	[illegible]	
[illegible]	[illegible]	

SA Infracon in respect of the transfer of Land B to Subsidiary II, pursuant to which Parties are executing this Deed.

E. In view of the above, the Parties now wish to record the terms and conditions of the exchange and transfer of the Land B and Land A to, and in favour of, Subsidiary II and SA Infracon, respectively under this Deed.

OPERATIVE TERMS

1. **TRANSFER AND EXCHANGE**

1.1. Subject to Clause 2, Subsidiary II hereby transfers the Land A to SA Infracon, together with the rights, title and interest therein, with all the benefits, advantages, concessions, licenses, hereditaments, easementary rights, equities, claims, demands, privileges, or appurtenances to the Land A, to hold, possess and enjoy forever, free from all encumbrances and any other statutory charges.

1.2. SA Infracon, subject to Clause 2, hereby transfers the Land B, together with the rights, title and interest therein, with all the benefits, advantages, concessions, licenses, hereditaments, easementary rights, equities, claims, demands, privileges, or appurtenances to the Land B, to hold, possess and enjoy forever, free from all encumbrances and any other statutory charges.

2. **NO OBJECTION CERTIFICATE**

Subsidiary II and SA Infracon confirm that the exchange of Land B with the Land A has been effected after obtaining the NOC and upon satisfaction of all the conditions prescribed under such NOC or the Haryana Development and Regulation of Urban Areas Act, 1975 and allied rules and regulations.

3. **[INTENTIONALLY NOT USED]**

4. **REPRESENTATIONS AND WARRANTIES**

4.1. Each of the Parties hereby represents and warrants that:

(a) it/he has the absolute power and authority to execute this Deed and to carry out its/his obligations/undertakings hereunder;

(b) the execution of this Deed and the consummation of the transactions/undertakings contemplated hereby have been duly authorized by the board of directors of each of the corporate Parties, where applicable; and

(c) the entry into and performance of this Deed will not conflict with any applicable law or any agreement or document to which it/he is a party and would not be against any court order, judgment or decree applicable to it/him.

4.2. Subsidiary II and SA Infracon hereby represents and warrants that:

Reg. No.	Reg. Year	Book No.
1376	2013-2014	1

प्रमाण-पत्र

प्रमाणित किया जाता है कि यह पत्रावली प्रमाणांक 1376 अंक दिनांक 14/03/2013 को सही है। जिला न. 13.038 के मूल न. 4 पर पंजीकृत किया गया उक्त प्रपत्रों एवं प्रति अभिलिखित नहीं रखता। जिला न. 2.865 के मूल संख्या 1 से 13 पर विस्तारित सही। यह भी प्रमाणित किया जाता है कि मूल अभिलेख के अनुक्रमांक और पत्रावली में लगी संख्याएं/चिह्न अंकुश से काटे गिये हैं।

दिनांक 14/03/2013

उप/सहायक पंजीयन अधिकारी
गुरुग्राम

(a) It/he has clear and marketable title to the Land B or the Land A (as the case may be) Gand, for the purposes of this Clause 4) and has good title, right, full power, absolute authority and capacity to enter into this Deed;

(b) the Land A and Land B is free and clear of any encumbrances, mortgages, charges, lien, attachments, claims, demands, adverse possession or acquisition proceedings of any kind whatsoever save and except the mortgage created by the Company in relation to Land B by way of deposit of title deeds with the Corporation Bank for the purpose of securing the bank guarantee issued to the Director, Town and Country Planning, Haryana;

(c) Subsidiary B or SA Infracon has not received any notice for acquisition or requisition of portion of the Land A or Land B, respectively;

(d) there are no actions, suits or proceedings pending or for which Subsidiary B or SA Infracon, as the case may be, has received a notice or affecting their respective lands or any portion thereof, or interest therein, or relating to or arising out of the ownership of the respective lands, in any court or before or by any federal, state, county or municipal department;

(e) there are no contracts or agreements affecting the rights, title or interest in respect of the Land A which SA Infracon will, or the Land B which the Subsidiary B will, execute under this Deed including any power of attorney in respect of the Licensed Land or the Land A, as the case may be save and except rights created by Company in favour of the flat buyer under respective flat buyer agreements for Land B;

(f) all taxes with respect to the Land B or the Land A have been paid in full through the Execution Date and any liability or claim arises in respect thereto relating to the period prior to the Execution Date shall be paid and borne by SA Infracon or the Subsidiary B, as the case may be;

(g) to the best of the knowledge of Subsidiary B or SA Infracon, as the case may be, (i) no prior owner or any user or tenant or operator of the Land, has generated, stored, treated, disposed of, used, caused to be used, or permitted the use of hazardous materials in, on or about the Land other than in compliance with applicable environmental laws; and (ii) no hazardous materials are currently, or have ever been, located at, on, in, under or about the Land;

(h) no other corporate or other proceedings, consents, approvals, etc. are necessary to authorize the execution of this Deed and the transactions/undertakings contemplated hereunder;

(i) upon execution hereof, this Deed will constitute legal, valid and binding obligations on him/it; and

(j) It/he has the power to enter into and perform the execution of this Deed.

5. **GOVERNING LAW**

This Deed shall be governed by and be construed in accordance with the laws of India.

6. **JURISDICTION**

The courts at Gurgaon, Haryana shall have the exclusive jurisdiction in connection with any dispute arising in respect of any matter herein.

7. **COSTS**

The Parties agree and acknowledge that the stamp duty and registration fees, if any, applicable on this Deed shall be paid by the Company in the manner agreed between the Parties.

8. **SPECIFIC PERFORMANCE**

The Parties to this Deed agree that, to the extent permitted by applicable law, the rights and obligations of the Parties under this Deed shall be subject to the right of specific performance and may be specifically enforced against a defaulting Party.

9. **AMENDMENTS**

No modification, alteration or amendment of the Deed or any of its terms or provisions shall be valid or legally binding on the Parties unless made in writing and duly executed by or on behalf of all the Parties.

<REST OF THE PAGE LEFT BLANK INTENTIONALLY>

IN WITNESS WHEREOF the Parties hereto have executed this Deed on the day, month and year first above written in the presence of the following witnesses:

Drafted By:
Mukesh K. Chauhan
Advocate
Dist. Courts, Gurugram

Name of Party and signatory	Signature
RAMPRASTHA SARE LANDHOLDING COMPANY TWO PRIVATE LIMITED Authorised Signatory Name: Rahul Gulati	
S.A. INFRACON PRIVATE LIMITED Authorised Signatory Name: Amit Yadav	
RAMPRASTHA SARE REALTY PRIVATE LIMITED Authorised Signatory Name: Vinay Garg.	
Witnesses: 1. Name: DAYANAND Address: V/P BABLI DIST. JHAJJAR	
2. Name: PARVEEN KUMAR Address: DAULATH NAGAR Rohtak	

Schedule A

Description of Land A

Land situated in village Hyatpur, Gurgaon, Haryana

M/s Ramprastha Sare Landholding Company Two Pvt. Ltd.

Khewat/ Khata No- 12/84, Rect No- 41, Killa No- 24/2 (1-5), Kita- 1 Area 1 Kanal 5 Marla Sadare situated in Village Hyatpur Tehsil & District Gurgaon vide Jamabandi Year 2004-05 and Mutation Nos- 2590,2918.

Description of Land B

Land situated in village Wazirpur and village Mewka, Gurgaon Haryana

M/s S.A. Infrazon Pvt. Ltd.

Khewat/ Khata No- 199/200, Rect No – 01, Killa No -3/min south (0-5), 8/1 (0-12), 9/2 (8-9), 13/8 (0), 14/8 (1), 17/2 (3-18), 12/2 (8-0), 10/1 (1-8), 18/8 (1), 20 (3-14), 21/1 (1-8), Kita- 11 Area 42 Kanal 15 Marla share is to the 22/891 which become 1 Kanal 1 Marla situated in Village Wazirpur Tehsil & District Gurgaon vide Jamabandi Year 2003-02 and Mutation No- 1409.

Khewat/ Khata No- 186/190, Rect No- 8 Killa No- 1/2 (3-12), Kita-1 Area 5 Kanal 12 Marla share is to the 1/7 which become 0 Kanal 16 Marla situated in Village Mewka Tehsil & District Gurgaon vide Jamabandi Year 2001-03 and Mutation Nos- 1401,1404.

Total Area 1 Kanal 17 Marla

3945

STATE BANK OF INDIA

Sl. No. 592868

GSR / 951

RECEIPT

Sohna Road, Gurgaon (HSSC)

STATE BANK OF INDIA

Branch _____ Code No. _____

Received a sum of Rs. 5,50,000/-

(Rupees Five Lac Fifty Thousand only) _____

_____ (only)

from Sri/Smt Konfrontline Sale Land Holding Company Pvt. Ltd. (P) Ltd.

residing at _____ for credit to Government of Haryana

account towards Stamp Duty.

Date 21 MAR 2013

Place GURGAON

(Signatures of Authorised Officer)

EXCHANGE DEED

Village	Hasalpur and Wazirpur
Tehsil & District	Gurgaon
Hasalpur	2 Kanal 16.5 Marla
Wazirpur	2 Kanal 18 Marla
Value	Rs. 42,37,500/-
Stamp Duty	Rs. 5,50,000/-
Stamp No. & Detail	592868/March 19, 2013
Issued By	State Bank of India

Page 1

क्रमांक : 3995 दिनांक 14/05/2013

सौदे संबंधी विवरण

सौदे का नाम : EXCHANGE OF PROPERTY OUTSIDE MC AREA

तहसील/उप-तहसील : गुड़गांव

गांव/शहर : बजघेड़ा

धन संबंधी विवरण

सौदे पिछे का मालगुजारी बकाया 4,207,500.00 रुपये

मालगुजारी की राशि 210,000.00 रुपये

रोजनामचा फीस की राशि 15,000.00 रुपये

स्टाम्प शुल्क 1.00 रुपये

Service Charge: 20.00 रुपये

Drafted By: SCK Chauhan Adv

यह प्रलेख आज दिनांक 14/05/2013 को तहसील गुड़गांव 2:15:00 P.M. को श्री [illegible] Kamandeep Singh [illegible] Black Marble Tower Vikas Nagar द्वारा पंजीकरण हेतु प्रस्तुत किया गया।

तहसील गुड़गांव

उप/सहायक पंजीयन अधिकारी
गुड़गांव

M/s Ramprastha Infra Landholding Company Pvt. Ltd. [illegible] Gurgaon (CO 1002)

तहसील [illegible] श्री/श्रीमती/सुश्री Arun Walia [illegible] श्री/श्रीमती/सुश्री [illegible] श्री/श्रीमती/सुश्री [illegible] श्री/श्रीमती/सुश्री

This Exchange Deed (**Deed**) is executed at Gurgaon on this 14th day of May, 2013 (**Execution Date**) by and amongst:

1. **RAMPRASTHA SANE LANDHOLDING COMPANY FIVE PRIVATE LIMITED**, a company incorporated under the provisions of the Companies Act, having its registered office at C-10, C-Block Market, Vasant Vihar, New Delhi (hereinafter referred to as the "**Subsidiary V**"), which expression shall, unless repugnant to the context or meaning thereof, be deemed to include its successors, legal representatives and permitted assigns;

2. **Mr. ARUN WALIA**, son of Mr. Harbhagwan Singh, residing at 1571, Sector 36-D, Chandigarh, (hereinafter referred to as "**Mr. Walia**"), which expression shall, unless repugnant to the context or meaning thereof, be deemed to include his successors, legal representatives and permitted assigns; and

3. **RAMPRASTHA SANE REALTY PRIVATE LIMITED**, a company incorporated under the Companies Act, 1956, having its registered office at C-10, C-Block Market, Vasant Vihar, New Delhi (hereinafter referred to as the "**Company**"), which expression shall, unless repugnant to the context or meaning thereof, be deemed to include its successors, legal representatives and permitted assigns.

Subsidiary V, Mr. Walia and Company shall hereinafter be individually referred to as a "**Party**" and collectively as the "**Parties**".

PREAMBLE

A. Subsidiary V, a wholly owned subsidiary of the Company, is the sole and absolute owner of, has full marketable, valid and subsisting title to, and exclusive possession over the land admeasuring 0.353 acres (2 Kanal 16.5 Marla) situated in Rajampur, Gurgaon, Haryana more particularly described in **Schedule A** of this Deed (**Land A**).

B. The Director, Town and Country Planning, Haryana (**DTCP**) has granted Mr. Walia, inter alia, the licence (bearing no. 18 of 2013) to use the land admeasuring 7.043 acres situated in village Wazirpur and village Manka, Haryana to develop a group housing colony dated 31 July, 2011 (**Licence**) under Rule 12 of the Haryana Development and Regulation of Urban Areas Rules, 1976. Of such 7.043 acres of land in respect of which the DTCP has granted the Licence, Mr. Walia is the sole and absolute owner of, have full marketable, valid and subsisting title to, the land admeasuring 0.344 acres (2 Kanal 16 Marla) situated in village Wazirpur more particularly described in **Schedule B** of this Deed (**Land B**).

C. Subsidiary V and Mr. Walia have come to an agreement regarding exchanging of their respective lands for the other Party's land. Accordingly, Subsidiary V wishes to exchange the Land A for the Land B, and Mr. Walia wishes to exchange the Land B for the Land A together with all associated rights to and in favour thereof.

D. Further to the provisions of section 7A of Haryana Development and Regulation of Urban Areas Act, 1975 and the intention of the Parties, the DTCP has granted a no objection certificate bearing Memo No. LC-1635-B-II (EA)-2013/30804 dated 17/04/2013 (**NOC**) to Mr. Vipul Ramprastha Infratech in respect of the transfer of Land B to Subsidiary V, pursuant to which Parties are executing this Deed.

Reg. No.	Reg. Year	Book No.
1,995	20/1/2014	1

[illegible]	Rahul Gupta	
[illegible]	Arun Walia	
[illegible]	[illegible]	
[illegible]	Pawan	

E. In view of the above, the Parties now wish to record the terms and conditions of the exchange and transfer of the Land B and Land A to, and in favour of, Subsidiary V and Mr. Walia, respectively, under this Deed.

OPERATIVE TERMS

1. **TRANSFER AND EXCHANGE**

1.1. Subject to Clause 2, Subsidiary V hereby transfers the Land A to Mr. Walia, together with the rights, title and interest therein, with all the benefits, advantages, concessions, licences, hereditaments, easementary rights, equities, claims, demands, privileges, or appurtenances to the Land A, to hold, possess and enjoy forever, free from all encumbrances and any other statutory charges.

1.2. Mr. Walia, subject to Clause 2, hereby transfers the Land B, together with the rights, title and interest therein, with all the benefits, advantages, concessions, licences, hereditaments, easementary rights, equities, claims, demands, privileges, or appurtenances to the Land B, to hold, possess and enjoy forever, free from all encumbrances and any other statutory charges.

2. **NO OBJECTION CERTIFICATE**

Subsidiary V and Mr. Walia confirm that the exchange of Land B with the Land A has been effected after obtaining the NOC and upon satisfaction of all the conditions prescribed under such NOC or the Haryana Development and Regulation of Urban Areas Act, 1975 and allied rules and regulations.

3. **[INTENTIONALLY NOT USED]**

4. **REPRESENTATIONS AND WARRANTIES**

4.1. Each of the Parties hereby represents and warrants that:

(a) s/he has the absolute power and authority to execute this Deed and to carry out his/her obligations/undertakings hereunder;

(b) the execution of this Deed and the consummation of the transactions/undertakings contemplated hereby have been duly authorised by the board of directors of each of the corporate Parties, where applicable; and

(c) the entry into and performance of this Deed will not conflict with any applicable law, or any agreement or document to which s/he is a party and would not be against any court order, judgment or decree applicable to s/he.

4.2. Subsidiary V and Mr. Walia hereby represents and warrants that:

(a) s/he has clear and marketable title to the Land B or the Land A (as the case may be) (land, for the purposes of this Clause 4) and has good title, right, full power, absolute authority and capacity to enter into this Deed;

Reg. No.	Reg. Year	Book No.
1395	2013-2014	1

प्रमाण-पत्र

प्रमाणित किया जाता है कि यह प्रपत्र क्रमांक 1395 सन दिनांक 14/05/2013 को जारी रु. 1 जिला रु. 11,038 में पृष्ठ रु. 193 पर पंजीकृत किया गया तथा इसकी एक प्रति अतिरिक्त जारी सख्या 1 जिला रु. 2,364 में पृष्ठ संख्या 19 से 21 पर चिपकाई गयी। यह भी प्रमाणित किया जाता है कि इस सम्पत्ति के उपयुक्तकर्ता और स्वामी ने अपने हस्ताक्षर/निशान अंगूठा मेरे सामने किये हैं।

दिनांक 14/05/2013

उप/सहायक पंजीयक अधिकारी
गुरुग्राम

(h) the Land A and Land B is free and clear of any encumbrances, mortgages, charges, lien, attachments, claims, demands, adverse possession or acquisition proceedings of any kind whatsoever save and except the mortgage created by the Company in relation to Land B by way of deposit of title deeds with the Corporation Bank for the purpose of securing the bank guarantee issued to the Director, Town and Country Planning, Haryana;

(i) Subsidiary V or Mr. Walia has not received any notice for acquisition or requisition of portion of the Land A or Land B, respectively;

(j) there are no actions, suits or proceedings pending or for which Subsidiary V or Mr. Walia, as the case may be, has received a notice or affecting their respective Lands or any portion thereof, or interest therein, or relating to or arising out of the ownership of the respective Lands, in any court or before or by any federal, state, county or municipal department;

(k) there are no contracts or agreements affecting the rights, title or interest in respect of the Land A which Mr. Walia will, or the Land B which the Subsidiary V will, acquire under this Deed including any power of attorney in respect of the Licensed Land or the Land A, as the case may be save and except rights created by Company in favour of the flat buyer under respective flat buyer agreements for Land B;

(l) all taxes with respect to the Land B or the Land A have been paid in full through the Execution Date and any liability or claim when in respect thereto relating to the period prior to the Execution Date shall be paid and borne by Mr. Walia or the Subsidiary V, as the case may be;

(m) to the best of the knowledge of Subsidiary V or Mr. Walia, as the case may be, (a) no prior owner or any user or tenant or operator of the Land, has generated, stored, treated, disposed of, used, caused to be used, or permitted the use of hazardous materials in, on or about the land other than in compliance with applicable environmental laws; and (b) no hazardous materials are currently, or have ever been, located at, on, in, under or about the Land;

(n) no other corporate or other proceedings, consents, approvals, etc are necessary to authorise the execution of this Deed and the transactions/undertakings contemplated hereunder;

(o) upon execution hereof, this Deed will constitute legal, valid and binding obligations on them; and

(p) s/he has the power to enter into and perform the execution of this Deed.

5. GOVERNING LAW

This Deed shall be governed by and be construed in accordance with the laws of India.

5. **JURISDICTION**

The courts at Gurgaon, Haryana shall have the exclusive jurisdiction in connection with any dispute arising in respect of any matter herein.

7. **COSTS**

The Parties agree and acknowledge that the stamp duty and registration fees, if any, applicable on this Deed shall be paid by the Company in the manner agreed between the Parties.

8. **SPECIFIC PERFORMANCE**

The Parties to this Deed agree that, to the extent permitted by applicable law, the rights and obligations of the Parties under this Deed shall be subject to the right of specific performance and may be specifically enforced against a defaulting Party.

9. **AMENDMENTS**

No modification, alteration or amendment of this Deed or any of its terms or provisions shall be valid or legally binding on the Parties unless made in writing and duly executed by or on behalf of all the Parties.

<REST OF THE PAGE LEFT BLANK INTENTIONALLY>

IN WITNESS WHEREOF the Parties hereto have executed this Deed on the day, month and year first above written in the presence of the following witnesses

Name of Party and signatory	Signature
KAMPRASTHA SARE LANDHOLDING COMPANY FIVE PRIVATE LIMITED Authorised Signatory Name: RAHUL GUPTA	
MR. ARUN WALIA Name:	
KAMPRASTHA SARE REALTY PRIVATE LIMITED Authorised Signatory Name: VINAY GARG	
Witnesses: 1. Name: SATYAWAN Address: VILL BADLI DISH DHAJJAR	
2. Name: PRAVEEN KUMAR Address: Krishan Nagar Panipat	

Schedule A

Description of Land A

Land situated in village Hayatpur, Gurgaon, Haryana

M/s Kamprastha Sare Landholding Company Five Pvt. Ltd.

Khewat/ Khata No- 131/402, Rect No- 14, Kila No- 6/2/2 (0-0), 14/1(3-12), 15/2(0-7), Kita 3 Area 4 Kanal 9 Marla Share is to the 1/3 which become 2 Kanal 4.5 Marla & Khewat/ Khata No- 231/286, Rect No- 37, Kila No- 25/2 (2-0), Kita - 1 Area 2 Kanal 0 Marla Share is to the 1/12 which become 0 Kanal 12 Marla situated in village Hayatpur Tehsil & District Gurgaon vide Jamabandi Year 2004-05 Mutation Nos- 2598, 1720, 2771, 2918

Total Area 2 Kanal 16.5 Marla

Arun Wahi

Schedule B

Description of Land B

Land situated in village Wazirpur, Gurgaon Haryana

Sh. Arun Walia S/o Sh. Har Bhagwan

Khewat/ Khata No- 139/200, Rect No- 91, Kila No- 13 (8-0), 14/2-(1/2)3-(3), 17/2(3-19), 12/2 (3-0), 12/2(1-9), 19 (4-0), 20 (3-14), 21/1 (3-4),3/min(0-1),8/min(0-1),9/2(0-9) Kita – 11 area 47 Kanal 15 Marla share is to the 58/891 which become 2 Kanal 18 Marla Situated in Village- Wazirpur Tehsil & District Gurgaon vide Jamabandi Year 2021-22 and Mutation No- 2411.

Total Area 2 Kanal 18 Marla

Arun walia

STATE BANK OF INDIA

S. No. 592582

(SBPC / 001)

RECEIPT

Mehrauli Road, Gurgaon (01509)

STATE BANK OF INDIA

Branch _____ Code No. _____

Received a sum of Rs 4392,850/-

(Rupees Forty Three Lac Ninty Two Thousand Eight Hundred Fifty only) — only

from/on Ramprastha Sare Land Holding Company

Pan (B2 L44)

remitting at New Delhi for credit to Government of Haryana

account towards Stamp Duty

Date 21 MAR 2013

Place GURGAON

(Signatures of Authorised Officer)

EXCHANGE DEED

Village	Hasilpur, Wazirpur and Manka
Tehsil & District	Gurgaon
Hasilpur	04 Kanal 5 Marla
Wazirpur	38 Kanal 9 Marla
Manka	25 Kanal 10 Marla
Value	Rs. 8,60,75,000/-
Stamp Duty	Rs. 43,12,850/-
Challan No. & Dated	592582/March 25, 2013
Issued Through	State Bank of India

Registered

No. Of Sheet(s) 49

Book 588 SGN

Sub-Registrar
Gurgaon

Page 1

क्रमांक : 3941 दिनांक 14/05/2013

डीड अंशी विवरण

डीड का नाम EXCHANGE OF PROPERTY OUTSIDE MC AREA

स्थानीय/ग्राम स्थानीय पुणेगांव

गांव/तहसील सरमथुरा

मय अंशी विवरण

स्टाम्प शुल्क 36,215,000.00 रुपये स्टाम्प शुल्क की राशि 4,814,850.00 रुपये

पंजीयन शुल्क की राशि 15,000.00 रुपये पंजीयन शुल्क 2.00 रुपये

बही क्रमांक 47 संख्या 43000 पृष्ठ दिनांक 14/05/2013

Drafted By: Sri A Chandan Adv Service Charge: 250.00 रुपये

यह प्रपत्र आज दिनांक 14/05/2013 को [illegible] द्वारा [illegible] के समक्ष प्रस्तुत किया गया।

उपनिबंधक सरमथुरा उप/सहायक पंजीयक अधिकारी पुणेगांव

M/s Bhagyanidhi Sun Land Building Company, was Pvt Ltd (Sri Bhoj Gupta DIN00)

[illegible] Amit Yadav विक्रेता श्री [illegible] के पक्ष की ओर से पुणेगांव [illegible] विक्रेता [illegible] की ओर से [illegible] विक्रेता [illegible] की ओर से [illegible] विक्रेता [illegible] के पक्ष में [illegible] के रूप में पंजीकरण कराया है।

दिनांक 14/05/2013

उप/सहायक पंजीयक अधिकारी

पुणेगांव

This Exchange Deed (Deed) is executed at Gurgaon on this 21st day of May, 2013 (Execution Date) by and amongst:

1. **RAMPRASTHA SARE LANDHOLDING COMPANY TWO PRIVATE LIMITED**, a company incorporated under the provisions of the Companies Act, having its registered office at C 53, C Block Market, Vasant Vihar, New Delhi (hereinafter referred to as the "**Subsidiary II**"), which expression shall, unless repugnant to the context or meaning thereof, be deemed to include its successors, legal representatives and permitted assigns.

2. **SA INFRACON PRIVATE LIMITED**, a company incorporated under the Companies Act, 1956, having its registered office at C 53, C Block Market, Vasant Vihar, New Delhi (hereinafter referred to as "**SA Infracon**"), which expression shall, unless repugnant to the context or meaning thereof, be deemed to include its successors, legal representatives and permitted assigns.

3. **RAMPRASTHA SARE REALTY PRIVATE LIMITED**, a company incorporated under the Companies Act, 1956, having its registered office at C 53, C Block Market, Vasant Vihar, New Delhi (hereinafter referred to as the "**Company**"), which expression shall, unless repugnant to the context or meaning thereof, be deemed to include its successors, legal representatives and permitted assigns.

Subsidiary II, SA Infracon and the Company shall hereinafter be individually referred to as a "**Party**" and collectively as the "**Parties**".

PREAMBLE

A. Subsidiary II, a wholly owned subsidiary of the Company, is the sole and absolute owner of, has full marketable, valid and subsisting title to, and exclusive possession over the land admeasuring 8.031 acres (84 Kanal 3 Marla) situated in Harsirpur, Gurgaon, Haryana more particularly described in **Schedule A** of this Deed (**Land A**).

B. The Director, Town and Country Planning, Haryana (DTCP) has granted SA Infracon, inter alia, the licence (bearing no. 44 of 2009) to use the land admeasuring 41.775 acres situated in village Wazirpur and village Menka, Haryana to develop a group housing colony dated 14 August, 2009 (License) under Rule 12 of the Haryana Development and Regulation of Urban Areas Rules, 1976. Of such 41.775 acres of land in respect of which the DTCP has granted the License, SA Infracon, is the sole and absolute owner of, have full marketable, valid and subsisting title to, the land admeasuring 7.987 acres (83 Kanal 18 Marla, i.e., 18 Kanal 8 Marla situated in village Wazirpur and 25 Kanal 10 Marla in Menka) situated in village Wazirpur and village Menka more particularly described in **Schedule B** of this Deed (**Land B**).

C. Subsidiary II and SA Infracon have come to an agreement regarding exchanging of their respective lands for the other Party's land. Accordingly, Subsidiary II wishes to exchange the Land A for the Land B, and SA Infracon wishes to exchange the Land B for the Land A together with all associated rights to and in favour thereof.

D. Further to the provisions of section 7A of Haryana Development and Regulation of Urban Areas Act, 1975 and the intention of the Parties, the DTCP has granted a no objection certificate (bearing Memo No. LC-5535-B-II/AG-2013/16806 dated 17/06/2013 (**NOC**) to SA Infracon in respect of the transfer of Land B to Subsidiary II, pursuant to which Parties are executing the Deed.

Reg. No.	Reg. Year	Book No.
[illegible]	[illegible]	1

[illegible]

[illegible]

[illegible]

[illegible]

[illegible]	Rahul Gupta	
[illegible]	Amit Yadav	
[illegible]	Satyawan	
[illegible]	Parveen	

C. In view of the above, the Parties now wish to record the terms and conditions of the exchange and transfer of the Land B and Land A to, and in favour of, Subsidiary II and SA Infracon, respectively under this Deed.

OPERATIVE TERMS

1. TRANSFER AND EXCHANGE

1.1. Subject to Clause 2, Subsidiary II hereby transfers the Land A to SA Infracon, together with the rights, title and interest thereto, with all the benefits, advantages, concessions, licenses, hereditaments, easementary rights, equities, claims, demands, privileges, or appurtenances to the Land A, to hold, possess and enjoy forever, free from all encumbrances and any other statutory charges.

1.2. SA Infracon, subject to Clause 2, hereby transfers the Land B, together with the rights, title and interest thereto, with all the benefits, advantages, concessions, licenses, hereditaments, easementary rights, equities, claims, demands, privileges, or appurtenances to the Land B, to hold, possess and enjoy forever, free from all encumbrances and any other statutory charges.

2. NO OBJECTION CERTIFICATE

Subsidiary II and SA Infracon confirm that the exchange of Land B with the Land A has been effected after obtaining the NOC and upon satisfaction of all the conditions prescribed under such NOC or the Haryana Development and Regulation of Urban Areas Act, 1975 and allied rules and regulations.

3. [INTENTIONALLY NOT USED]

4. REPRESENTATIONS AND WARRANTIES

4.1. Each of the Parties hereby represents and warrants that:

(a) S/he has the absolute power and authority to execute this Deed and to carry out its/his obligations/undertakings hereunder;

(b) the execution of this Deed and the consummation of the transactions/undertakings contemplated hereby have been duly authorized by the board of directors of each of the corporate Parties, where applicable; and

(c) the entry into and performance of this Deed will not conflict with any applicable law, or any agreement or document to which s/he is a party and would not be against any court order, judgment or decree applicable to s/him.

4.2. SA Infracon and Subsidiary II hereby represents and warrants that:

(a) S/he has clear and marketable title to the Land B or the Land A (as the case may be) (sans, for the purposes of this Clause 4) and has good title, right, full power, absolute authority and capacity to enter into this Deed;

Reg. No.	Reg. Year	Book No.
3,941	2013-2014	1

प्रमाण-पत्र

प्रमाणित किया जाता है कि यह प्रतिलिपि फर्जनामा 3,941 नगर दिनांक 14/02/2013 की जाती है। 1 जिल्द में 13,038 से कुल 191 पृष्ठ तथा बिक्रीकृत किया गया तथा इसकी एक प्रति अतिरिक्त बही संख्या 1 जिल्द में 2,904 से कुल संख्या 33 से 34 तक चिपकाई गयी। यह भी प्रमाणित किया जाता है कि इस दस्तावेज में प्रस्तुतकर्ता और गवाहों ने अपने हस्ताक्षर/निशान अंगूठा की मोहरें लिये हैं।

दिनांक 14/02/2013

उप/सहायक सेल्स ऑफिसर
गुरुग्राम

(h) the Land A and Land B is free and clear of any encumbrances, mortgages, charges, lien, attachments, claims, demands, adverse possession or acquisition proceedings of any kind whatsoever save and except the mortgage created by the Company in relation to Land B by way of deposit of title deeds with the Corporation Bank for the purpose of securing the bank guarantee issued to the Director, Town and Country Planning, Haryana;

(i) Subsidiary I or SA Infracon has not received any notice for acquisition or requisition of portion of the Land A or Land B, respectively;

(j) there are no actions, suits or proceedings pending or for which Subsidiary II or SA Infracon, as the case may be, has received a notice or affecting their respective lands or any portion thereof, or interest therein, or relating to or arising out of the ownership of the respective lands, in any court or before or by any federal, state, county or municipal department;

(k) there are no contracts or agreements affecting the rights, title or interest in respect of the Land A which SA Infracon will, or the Land B which the Subsidiary II will, acquire under this Deed including any power of attorney in respect of the licensed Land or the Land A, as the case may be save and except rights created by Company in favour of the flat buyer under respective flat buyer agreements for Land B;

(l) all taxes with respect to the Land B or the Land A have been paid in full through the Execution Date and any liability or claim arises in respect thereto relating to the period prior to the Execution Date shall be paid and borne by SA Infracon or the Subsidiary II, as the case can be;

(m) to the best of the knowledge of Subsidiary II or SA Infracon's, as the case may be, (a) no prior owner or any agent or tenant or operator of the Land, has generated, stored, treated, disposed of, used, caused to be used, or permitted the use of hazardous materials in, on or about the Land other than in compliance with applicable environmental laws and (b) no hazardous materials are currently, or have ever been, located at, on, in, under or about the Land;

(n) no other corporate or other proceedings, consents, approvals, etc. are necessary to authorize the execution of this Deed and the transactions/undertakings contemplated hereunder;

(o) upon execution hereof, this Deed will constitute legal, valid and binding obligation on him/it; and

(p) s/he has the power to enter into and perform the execution of this Deed.

5. **GOVERNING LAW**

This Deed shall be governed by and be construed in accordance with the laws of India.

6. JURISDICTION

The courts at Gurgaon, Haryana shall have the exclusive jurisdiction in connection with any dispute arising in respect of any matter herein.

7. COSTS

The Parties agree and acknowledge that the stamp duty and registration fees, if any, applicable on this Deed shall be paid by the Company in the manner agreed between the Parties.

8. SPECIFIC PERFORMANCE

The Parties to this Deed agree that, to the extent permitted by applicable law, the rights and obligations of the Parties under this Deed shall be subject to the right of specific performance and may be specifically enforced against a defaulting Party.

9. AMENDMENTS

No modification, alteration or amendment of the Deed or any of its terms or provisions shall be valid or legally binding on the Parties unless made in writing and duly executed by or on behalf of all the Parties.

«REST OF THE PAGE LEFT BLANK INTENTIONALLY»

IN WITNESS WHEREOF the Parties hereto have executed this Deed on the day, month and year first above written in the presence of the following witnesses:

Name of Party and Signatory	Signature
KANYNAGTHA SARE LANDHOLDING COMPANY TWO PRIVATE LIMITED Authorised Signatory Name: Rahul Gupta	
S.A INFRACON PRIVATE LIMITED Authorised Signatory Name: Amit Yadav	
KANYNAGTHA SARE REALTY PRIVATE LIMITED Authorised Signatory Name: Vijay Gupta	
Witnesses: 1. Name: SATYAVAN Address: VPO BADLI DISTT GURGOAN	
2. Name: Praveen Kumar Address: Krishan Nagar Panipat	Praveen Kumar

Schedule A

Description of Land A

Land situated in village Hayatpur, Gurgaon Haryana

M/s Ramprastha Sare Landholding Company Two Pvt. Ltd.

Khewat /Khata No- 233/284, Rect. No. 25, Kila No. 3(2-18), 4 (8-0),5/1(4-0), Kita- 3 Area 36 Kanal 18 Marla share 1/2 which become 8 Kanal 9 Marla & Khewat/Khata No. 418/492, Rect No- 25, Kila No- 11 (8-0), Rect No- 62, Kila No – 15/2 (8-8), Rect No- 63, Kila No-1 (8-0), 2 (8-0), 12/2(4-0), 23(8-0), Kita- 4 Area 42 Kanal 8 Marla Share is to the 4/18 which become 8 Kanal 18 Marla & Khewat/Khata no- 270/315, Rect No- 80, Kila No- 10 (8-0), 11(8-0), 19(8-0), Kita – 2 Area 24 Kanal 0 Marla Share is to the 13/75 which become 4 Kanal 3 Marla & Khewat/Khata no. 251/305, Rect No- 63, Kila No- 22/1 (8-8), Rect No- 68, Kila No- 1/1 (3-1), 12/2 (3-8), Kita- 3 Area 7 Kanal 18 Marla share is to the 11/96 which become 2 Kanal 10 Marla & Khewat/Khata No- 291/346, and 416/490 Rect. No. 61, Kila No. 1/2 (3-0), Rect No- 24, Kila No-15/1(7-8), Kita – 2 Area 14 Kanal 14 Marla & Khewat/Khata No – 275/330, Rect No – 62, Kila No-4 (8-0), 14(8-0), 15(8-0), Kita – 3 Area 24 Kanal 0 Marla Share is to the 7/8 which become 21 Kanal 0 Marla & Khewat No- 276/331, Rect.No- 62 , Kila No- 16 (8-0), Kita- 1 Area 8 Kanal 0 Marla Share is to the 10/93 which become 8 Kanal 13 Marla Total Area 38 Kanal 5 Marla situated in Village Hayatpur Tehsil & District Gurgaon vide Jamabandi Year 2004-05 and Mutation Nos- 2598,2767,2899.

Total area 64 Kanal 5 Marla

Schedule B

Description of Land B

Land situated in village Wazirpur and village Maviu, Gurgaon Haryana

M/s S.A. Infracon Pvt. Ltd.

Khewat /Khata No- 102/113, Rect. No. 90, Kila No. 9/1 (5-8), 9/2 (2-12),10 (8-0), 11 (8-0), 12(7-8), 18(7-2), Kila- 6 Area 38 Kanal 8 Marla Sealam situated in Village- Wazirpur Tehsil & District Gurgaon vide Jamabandi Year 2001-02 and Mutation No- 1288.

Total area 38 Kanal 8 Marla

Khewat/ Khata No- 116/143, Rect No- 2, Kila No- 24 (8-0), Rect No- 8, Kila No- 4 (8-0), 6/10-9), 7(7-11), Kila- 4 Area 24 Kanal 0 Marla Sealam & Khewat/ Khata No- 10/15 Rect No- 8, Kila No- 9/1 (1-10), Area 1 Kanal 10 Marla Sealam situated in Village- Maviu Tehsil & District Gurgaon vide Jamabandi Year 2002-03 and Mutation No- 1321.

Total area 25 Kanal 10 Marla

STATE BANK OF INDIA

Sl. No. 392696

GSR/001

RECEIPT

Mehrauli Road, Gurgaon (0980)

STATE BANK OF INDIA

Branch ..... Code No. .....

Received a sum of Rs. 7,94,61,250/-

(Rupees Twenty Four lac Sixty one Thousand Two Hundred Fifty only —/—) with

from Sri/Smt. Ramprastha Sare Land Holding Company Private Limited (P) Ltd.

residing at New Delhi for credit to Government of Haryana

account towards Stamp Duty

Date :

Place : GURGAON

(Signature of Authorised Officer)

EXCHANGE DEED

Village	Hayatpur, Wazirpur and Manka
Tehsil & District	Gurgaon
Hayatpur	11 Kanal 14 Marla
Wazirpur	24 Kanal 0 Marla
Manka	11 Kanal 18 Marla
Value	Rs. 5,37,20,000/-
Stamp Duty	Rs. 24,61,250/-
Stamp No. & Dated	100800/March 28, 2013
Issued By	State Bank of India

Delivered to ..... on 10-5-13

By Shri/Smt. ..... Advocate

Receipt No. 5180 5-5-13

Page 1

Sub-Registrar
Gurgaon

क्रमांक :- 3951 दिनांक 14/05/2013

सौदे संबंधी विवरण	
सौदे का नाम	EXCHANGE OF PROPERTY OUTSIDE MC AREA
तहसील/उप-तहसील	गुरुग्राम
गांव/शहर	सकतपुर
धन संबंधी विवरण	
राशि जिस पर स्टाम्प शुल्क लगाया	51,710,000.00 रुपये
स्टाम्प शुल्क की राशि	3,885,250.00 रुपये
परिवादित सौदे की राशि	11,000,00 रुपये
रजिस्ट्री शुल्क	2.00 रुपये
बही संख्या 1	50
पृष्ठ	23-0022 रुपये
दिनांक	14/05/2013

Drafted By: M.K. Chauhan Adv. Service Charge: 200.00 रुपये

यह प्रलेख आज दिनांक 14/05/2013 को [illegible] 12:04:00 PM को [illegible] द्वारा [illegible] Market Value NO द्वारा निष्पादन हेतु उपस्थित किया गया।

उपायुक्त गुरुग्राम

उप/सहायक पंजीयन अधिकारी
गुरुग्राम

[illegible] Pvt Ltd (Gurgaon)

[illegible] Vikas Kalra [illegible] Ravinder [illegible] Ashwani Singh [illegible] Ravinder [illegible] Sunil Kumar [illegible] Ashok Singh [illegible] Ashok Kumar [illegible] Ashok Singh [illegible] 1 [illegible] 2 [illegible]

दिनांक 14/05/2013

उप/सहायक पंजीयन अधिकारी
गुरुग्राम

This Exchange Deed (Deed) is executed at Gurgaon on this 16th day of May, 2013 (Execution Date) by and amongst:

1. **RAMPRASTHA SARI LANDHOLDING COMPANY FIVE PRIVATE LIMITED**, a company incorporated under the provisions of the Companies Act, having its registered office at C-10, C Block Market, Vasant Vihar, New Delhi (hereinafter referred to as the "**Subsidiary V**"), which expression shall, unless repugnant to the context or meaning thereof, be deemed to include its successors, legal representatives and permitted assigns;

2. **RAMPRASTHA BUILDWELL PRIVATE LIMITED**, a company incorporated under the Companies Act, 1956, having its registered office at C-10, C Block Market, Vasant Vihar, New Delhi (hereinafter referred to as "**Ramprastha Buildwell**"), which expression shall, unless repugnant to the context or meaning thereof, be deemed to include its successors, legal representatives and permitted assigns;

3. **RAMPRASTHA SARI REALTY PRIVATE LIMITED**, a company incorporated under the Companies Act, 1956, having its registered office at C-10, C Block Market, Vasant Vihar, New Delhi (hereinafter referred to as the "**Company**"), which expression shall, unless repugnant to the context or meaning thereof, be deemed to include its successors, legal representatives and permitted assigns.

Subsidiary V, Ramprastha Buildwell and the Company shall hereinafter be individually referred to as a "Party" and collectively as the "Parties".

PREAMBLE

A. Subsidiary V, a wholly owned subsidiary of the Company, is the sole and absolute owner of, has full marketable, valid and subsisting title to, and exclusive possession over the land admeasuring 3.56 acres (31 kanal 14 marla) situated in Kayalpur, Gurgaon, Haryana more particularly described in Schedule A of this Deed (Land A);

B. The Director, Town and Country Planning, Haryana (DTCP) has granted Ramprastha Buildwell, inter alia, the licences (bearing no. 46 of 2009) to use the land admeasuring 41.775 acres, respectively, situated in village Wazirpur and village Menka, Haryana to develop a group housing colony each dated 14 August, 2009 (licenses) under Rule 11 of the Haryana Development and Regulation of Urban Areas Rules, 1976. Of such 41.775 acres of land in respect of which the DTCP has granted the licenses, Ramprastha Buildwell, is the sole and absolute owner of, has full marketable, valid and subsisting title to, the land admeasuring 3.00 acres (24 kanal 0 marla) situated in village Wazirpur and land admeasuring 1.475 acres (11 kanal 10 marla) situated in village Menka, aggregating to 4.475 acres (35 kanal 10 marla), more particularly described in **Schedule B** of this Deed (**Land B**);

C. Subsidiary V and Ramprastha Buildwell have come to an agreement regarding exchanging of their respective lands for the other Party's land. Accordingly, Subsidiary V wishes to exchange the Land A for the Land B, and Ramprastha Buildwell wishes to exchange the Land B for the Land A together with all associated rights to and in lieu thereof.

D. Further to the provisions of section 7A of Haryana Development and Regulation of Urban Areas Act, 1975 and the intention of the Parties, the DTCP has granted a no objection certificate (bearing Memo No. LC-0835-II-(EWS)-2013/36806) dated 17/04/2013 (NOC) to

Reg. No.	Reg. Year	Book No.
3,951	2013-2014	1

	Rahul Gupta	
	Tilak Abhi Yadav	
	Sarwan	
	Parveen	

Ramprastha Buildwell in respect of the transfer of Land B to Subsidiary V, pursuant to which Parties are executing this Deed.

E. In view of the above, the Parties now wish to record the terms and conditions of the exchange and transfer of the Land B and Land A to, and in favour of, Subsidiary V and Ramprastha Buildwell, respectively under this Deed.

OPERATIVE TERMS

1. **TRANSFER AND EXCHANGE**

1.1. Subject to Clause 2, Subsidiary V hereby transfers the Land A to Ramprastha Buildwell, together with the rights, title and interest therein, with all the benefits, advantages, concessions, licenses, hereditaments, easementary rights, equities, claims, demands, privileges, or appurtenances to the Land A, to hold, possess and enjoy forever, free from all encumbrances and any other statutory charges.

1.2. Ramprastha Buildwell, subject to Clause 2, hereby transfers the Land B, together with the rights, title and interest therein, with all the benefits, advantages, concessions, licenses, hereditaments, easementary rights, equities, claims, demands, privileges, or appurtenances to the Land B, to hold, possess and enjoy forever, free from all encumbrances and any other statutory charges.

2. **NO OBJECTION CERTIFICATE**

Subsidiary V and Ramprastha Buildwell confirms that the exchange of Land B with the Land A has been effected after obtaining the NOC and upon satisfaction of all the conditions prescribed under such NOC or the Haryana Development and Regulation of Urban Areas Act, 1975 and allied rules and regulations.

3. **INTENTIONALLY NOT USED**

4. **REPRESENTATIONS AND WARRANTIES**

4.1. Each of the Parties hereby represents and warrants that:

(a) It/he has the absolute power and authority to execute this Deed and to carry out its/his obligations/undertakings hereunder;

(b) the execution of this Deed and the consummation of the transactions/undertakings contemplated hereby have been duly authorized by the board of directors of each of the corporate Parties, where applicable; and

(c) the entry into and performance of this Deed will not conflict with any applicable law, or any agreement or document to which it/he is a party and would not be against any court order, judgment or decree applicable to it/him.

4.2. Subsidiary V and Ramprastha Buildwell hereby represents and warrants that:

Reg. No.	Reg. Year	Book No.
2,953	2013-2014	1

प्रमाण-पत्र

प्रमाणित किया जाता है कि यह प्रलेख क्रमांक 2,953 जमा दिनांक 14/05/2013 को बही सं. 1 जिल्द सं. 13,239 के पृष्ठ सं. 4 पर फोटोस्टेट किया गया तथा इसकी एक प्रति अभिलिखित की गयी। जिल्द सं. 2,905 के पृष्ठ संख्या 3 से 6 पर चिपकाई गयी। यह भी प्रमाणित किया जाता है कि इस कार्यालय के अनुसूचनी और नकलची के अलावे प्रमाणपत्र/विलेख लेखक की संख्या बिल्कुल नहीं है।

दिनांक 14/05/2013

उप/सहायक नोटरी अधिकारी
गुरुग्राम

(a) I/We has clear and marketable title to the Land B or the Land A (as the case may be) [illegible], for the purposes of this Clause 4) and has good title, right, full power, absolute authority and capacity to enter into this Deed;

(b) the Land A and Land B is free and clear of any encumbrances, mortgages, charges, lien, attachments, claims, demands, adverse possession or acquisition proceedings of any kind whatsoever save and except the mortgage created by the Company in relation to Land B by way of deposit of title deeds with the Corporation Bank for the purpose of securing the bank guarantee issued to the Director, Town and Country Planning, Haryana;

(c) Subsidiary V or Ramprastha Buildwell has not received any notice for acquisition or requisition of portion of the Land A or Land B, respectively;

(d) there are no actions, suits or proceedings pending or for which Subsidiary V or Ramprastha Buildwell, as the case may be, has received a notice or affecting their respective Lands or any portion thereof, or relevant thereto, or relating to or arising out of the ownership of the respective Lands, in any court or before or by any federal, state, county or municipal department;

(e) there are no contracts or agreements affecting the rights, title or interest in respect of the Land A which Ramprastha buildwell will, or the Land B which the Subsidiary V will, acquire under this Deed including any power of attorney in respect of the Licensed Land or the Land A, as the case may be save and except rights created by Company in favour of the flat buyer under respective flat buyer agreements for Land B;

(f) all taxes with respect to the Land B or the Land A have been paid in full through the Execution Date and any liability or claim arises in respect thereto relating to the period prior to the Execution Date shall be paid and borne by Ramprastha Buildwell or the Subsidiary V, as the case may be;

(g) to the best of the knowledge of Subsidiary V or Ramprastha Buildwell's, as the case may be, (a) no prior owner or any user or tenant or operator of the Land, has generated, stored, treated, disposed of, used, caused to be used, or permitted the use of hazardous materials in, on or about the Land other than in compliance with applicable environmental laws; and (b) no hazardous materials are currently, or have ever been, located at, on, in, under or about the Land;

(h) no other corporate or other proceedings, consents, approvals, etc. are necessary to authorize the execution of this Deed and the transactions/undertakings contemplated hereunder;

(i) upon execution hereof, this Deed will constitute legal, valid and binding obligations on him/it; and

(j) I/We has the power to enter into and perform the execution of this Deed.

5. GOVERNING LAW

This Deed shall be governed by and be construed in accordance with the laws of India.

6. JURISDICTION

The courts at Gurgaon, Haryana shall have the exclusive jurisdiction in connection with any dispute arising in respect of any matter herein.

7. COSTS

The Parties agree and acknowledge that the stamp duty and registration fees, if any, applicable on this Deed shall be paid by the Company in the manner agreed between the Parties.

8. SPECIFIC PERFORMANCE

The Parties to this Deed agree that, to the extent permitted by applicable law, the rights and obligations of the Parties under this Deed shall be subject to the right of specific performance and may be specifically enforced against a defaulting Party.

9. AMENDMENTS

No modification, alteration or amendment of the Deed or any of its terms or provisions shall be valid or legally binding on the Parties unless made in writing and duly executed by or on behalf of all the Parties.

«REST OF THE PAGE LEFT BLANK INTENTIONALLY»

IN WITNESS WHEREOF the Parties hereto have executed this Deed on the day, month and year first above written in the presence of the following witnesses.

Name of Party and signatory	Signature
KAMPRASTHA SARE LANDHOLDING COMPANY FIVE PRIVATE LIMITED Authorised Signatory Name: Ravi Gupta	
KAMPRASTHA BUILDWELL PRIVATE LIMITED Authorised Signatory Name: Ravi Yadav	
KAMPRASTHA SARE REALTY PRIVATE LIMITED Authorised Signatory Name: Vinay Gupta	
Witnesses: 1. Name: SATYAVAN Address: VPO BADLI DELHI-110042	
2. Name: Praveen Kumar Address: Krishan Nagar Panipat	Praveen Kumar

Schedule A

Description of Land A

Land situated in village Hayatpur, Gurgaon, Haryana

M/s Kornpradha Tare Landholding Company five Pvt. Ltd.

Khewat/ Khata No- 160/ 111, 160/104 Rect No 6, Kita No- 4 (7-7), 5(3-7), 6/1 (5-16), 6/2 (2-4), 7 (8-0), 14(8-0), 15(8-0), 16 (8-0), 17 (8-0), 24(8-0), 25/3(4-0), 25/2 (4-0), Rect No 17, Kita no- 4/2 (3-2), 5/1 (3-12), Rect No- 19 , Kita No- 9 (4-11), 10 (7-9), 11 (8-0), 13/1 (3-18), 18/2 (7-18), 20 (8-0), 21/1(3-8), 22/1/1(3-16), Kita 22 Area 120 Kanal 1 Marla Share is to the 93/2021 which become 4 Kanal 13 Marla & Khewat/ Khata No- 261/316, Rect No-68, Kita No- 4/1 (1-16), 4/3(1-18), 6/2 (8-16), 7(8-0), 14/1(4-16), Kita 5 Area 25 Kanal 4 Marla Saalam & Khewat/ Khata No- 70/82, Rect No 72 , Kita No- 2/2 (2-9), 3/1/1/1 (3-0), 3/1 (2-8), Kita 3 Area 5 Kanal 7 Marla Share is to the 1/3 which become 1 Kanal 18 Marla & Khewat/ Khata No. 71/83 Rect. No. 71 Kita No- 1/1/2 (0-6) 1/5 share 0 Kanal 1 Marla situated in Village Hayatpur Tehsil & District Gurgaon vide Jamabandi Year 2004-05 and Mutation Nos- 2918, 2241, 2668.

Total Area 91 Kanal 14 Marla

Schedule B

Description of Land B

Land situated in village Wazirpur and village Maska, Haryana

M/s Ramprastha Buildwell Pvt. Ltd.

Khewat/ Khata No- 155/ 216, Rect No- 91, Killa No- 15 (8-0), Kita -1 Area 8 Kanal 0 Marla Sealam Khewat/ Khata No- 156/225, Rect No 91, Killa No- 6/1 (3-12), Kita- 1 Area 3 Kanal 12 Marla Sealam Khewat/ Khata No- 373/491, Rect No 91, Killa No- 5/1 (2-8), 5/2 (5-12), 6/1 (4-8), Kita – 3 Area 12 Kanal 8 Marla Sealam situated in Village- Wazirpur Tehsil & District Gurgaon vide Jamabandi Year 2001-02 and Mutation No- 2188.

Khewat/ Khata No- 34/ 36, Rect No- 5, Killa No- 11/1 (3-12), 11/2 (3-16), 6/2 (4-0), 6/3 (0-8), Kita- 4 Area 11 Kanal 16 Marla Sealam situated in Village- Maska Tehsil & District Gurgaon vide Jamabandi Year 2000-01 vide Mutations No- 1231.

Total Area 35 Kanal 16 Marla

STATE BANK OF INDIA

S. No. 592879

DDR / 001

RECEIPT

STATE BANK OF INDIA

Branch _____ Code No. _____

Received a sum of Rs. 8,86,600/-

(Rupees) Eight lac Eighty Six Thousand Six Hundred only

from Sri/Smt/Messrs Rambastha Sites Land Holding Company Pvt. Ltd.

residing at New Delhi towards the credit of Government of Haryana

account towards Stamp Duty.

Date: 23.02.2011

Place: GURGAON

(Signatures of Authorised Officer)

EXCHANGE DEED

Village	Hayatpur and Wazirpur
Tehsil & District	Gurgaon
Hayatpur	32 Kanal 18 Marla
Wazirpur	12 Kanal 17 Marla
Sale price	Rs. 1,01,93,000/-
Stamp Duty	Rs. 8,86,000/-
Challan No. & Dated	05874/Sec in 23.2011
Issued To	State Bank of India

8/001

49

5180 5154

Page 1

This Exchange Deed (Deed) is made at Gurgaon on this 14TH day of May, 2019 (Execution Date) by and amongst

1. **RAMPRASTHA SARE LANDHOLDING COMPANY TWO PRIVATE LIMITED**, a company incorporated under the provisions of the Companies Act, having its registered office at C-30, C-Block Market, Vasant Vihar, New Delhi (hereinafter referred to as the "**Subsidiary II**"), which expression shall, unless repugnant to the context or meaning thereof, be deemed to include its successors, legal representatives and permitted assigns;

2. **RAMPRASTHA SARE LANDHOLDING COMPANY FIVE PRIVATE LIMITED**, a company incorporated under the provisions of the Companies Act, having its registered office at C-30, C-Block Market, Vasant Vihar, New Delhi (hereinafter referred to as the "**Subsidiary V**"), which expression shall, unless repugnant to the context or meaning thereof, be deemed to include its successors, legal representatives and permitted assigns;

3. **RAMPRASTHA INFRATECH PRIVATE LIMITED**, a company incorporated under the Companies Act, 1956, having its registered office at C-30, C-Block Market, Vasant Vihar, New Delhi (hereinafter referred to as "**Ramprastha Infratech**"), which expression shall, unless repugnant to the context or meaning thereof, be deemed to include its successors, legal representatives and permitted assigns;

4. **RAMPRASTHA SARE REALTY PRIVATE LIMITED**, a company incorporated under the Companies Act, 1956, having its registered office at C-30, C-Block Market, Vasant Vihar, New Delhi (hereinafter referred to as the "**Company**"), which expression shall, unless repugnant to the context or meaning thereof, be deemed to include its successors, legal representatives and permitted assigns.

Subsidiary II, Subsidiary V, Ramprastha Infratech and the Company shall hereinafter be individually referred to as a "**Party**" and collectively as the "**Parties**".

PREAMBLE

A. Subsidiary II, a wholly owned subsidiary of the Company, is the sole and absolute owner of, has full marketable, valid and subsisting title to, and exclusive possession over the land admeasuring 0.806 acres (6 Kanal 9 Marla) situated in Hayatpur, Gurgaon, Haryana more particularly described in Part A of **Schedule A** of this Deed. Subsidiary V, a wholly owned subsidiary of the Company, is the sole and absolute owner of, has full marketable, valid and subsisting title to, and exclusive possession over the land admeasuring 0.806 acres (6 Kanal 9 Marla) situated in Hayatpur, Gurgaon, Haryana more particularly described in **Part B** of **Schedule A** of this Deed. The above referred land parcels set out in Part A of **Schedule A** of this Deed and Part B of **Schedule A** of this Deed are hereinafter collectively referred to as "**Land A**".

B. The Director, Town and Country Planning, Haryana (DTCP) has granted Ramprastha Infratech inter alia, the licence (bearing no. 44 of 2008) to use the land admeasuring 41.775 acres situated in village Shahpur and village Manka, Haryana to develop a group housing colony dated 19 August, 2008 (licence) under Rule 12 of the Haryana Development and Regulation of Urban Areas Rules, 1976. Of such 41.775 acres of Larger respect of which

the DTCP has granted the License, Ramprastha Infratech, is the sole and absolute owner of, have full marketable, valid and subsisting title to, the land admeasuring 1.406 acres (12 Kanal 17 Marla) situated in village Wazirpur more particularly described in **Schedule B** of this Deed (Land B).

2. Subsidiary II, Subsidiary V and Ramprastha Infratech have come to an agreement regarding exchanging of their respective lands for the other Party's land. Accordingly, Subsidiary II and Subsidiary V wish to exchange the Land A for the Land B, and Ramprastha Infratech wishes to exchange the Land B for the Land A together with all associated rights to and in favour thereof.

3. Further to the provisions of section 14 of Haryana Development and Regulation of Urban Areas Act, 1975 and the intention of the Parties, the DTCP has granted a no objection certificate bearing Memo No. LC-1631-II-(D)/B-2013/84804 dated 17/04/2013(**NOC**) to Ramprastha Infratech in respect of the transfer of Land B to Subsidiary II and Subsidiary V, pursuant to which Parties are executing this Deed.

4. In view of the above, the Parties now wish to record the terms and conditions of the exchange and transfer of the Land B and Land A to, and in favour of, Subsidiary II and Subsidiary V, on the one hand and Ramprastha Infratech, on the other hand, respectively under this Deed.

OPERATIVE TERMS

1. **TRANSFER AND EXCHANGE**

1.1. Subject to Clause 2, Subsidiary II and Subsidiary V hereby transfer the Land A to Ramprastha Infratech, together with the rights, title and interest therein, with all the benefits, advantages, concessions, licenses, hereditaments, easementary rights, equities, claims, demands, privileges, or appurtenances to the Land A, to hold, possess and enjoy forever, free from all encumbrances and any other statutory charges.

1.2. Ramprastha Infratech, subject to Clause 2, hereby transfers the Land B, together with the rights, title and interest therein, with all the benefits, advantages, concessions, licenses, hereditaments, easementary rights, equities, claims, demands, privileges, or appurtenances to the Land B, to hold, possess and enjoy forever, free from all encumbrances and any other statutory charges in the following manner:

(a) 5 undivided share of Land B is being transferred to Subsidiary II; and

(b) 5 undivided share of Land B is being transferred to Subsidiary V.

2. **NO OBJECTION CERTIFICATE**

Subsidiary II, Subsidiary V and Ramprastha Infratech confirm that the exchange of Land B with the Land A has been effected after obtaining the NOC and upon satisfaction of all the conditions prescribed under such NOC or the Haryana Development and Regulation of Urban Areas Act, 1975 and allied rules and regulations.

3. **(INTENTIONALLY NOT USED)**

4. **REPRESENTATIONS AND WARRANTIES**

4.1. Each of the Parties hereby represents and warrants that:

(a) s/he has the absolute power and authority to execute this Deed and to carry out its/his obligations/undertakings hereunder;

(b) the execution of this Deed and the consummation of the transactions/undertakings contemplated hereby have been duly authorised by the board of directors of each of the corporate Parties, where applicable; and

(c) the entry into and performance of this Deed will not conflict with any applicable law, or any agreement or document to which s/he is a party and would not be against any court order, judgment or decree applicable to s/he.

4.2. Subsidiary II, Subsidiary V and Ramprastha Infratech hereby represent and warrants that:

(a) s/he has clear and marketable title to the Land B or the Land A (as the case may be) (**Land**), for the purposes of this Clause 4) and has good title, right, full power, absolute authority and capacity to enter into this Deed;

(b) the Land A and Land B is free and clear of any encumbrances, mortgages, charges, lien, attachments, claims, demands, adverse possession or acquisition proceedings of any kind whatsoever save and except the mortgage created by the Company in relation to Land B by way of deposit of title deeds with the Corporation Bank for the purpose of securing the bank guarantee issued to the Director, Town and Country Planning, Haryana;

(c) Subsidiary II, Subsidiary V or Ramprastha Infratech has not received any notice for acquisition or requisition of portion of the Land A or Land B, respectively;

(d) there are no actions, suits or proceedings pending or for which Subsidiary II, Subsidiary V or Ramprastha Infratech, as the case may be, has received a notice or affecting their respective Lands or any portion thereof, or interest therein, or relating to or arising out of the ownership of the respective Lands, in any court or before or by any federal, state, county or municipal department;

(e) there are no contracts or agreements affecting the rights, title or interest in respect of the Land A which Ramprastha Infratech will, or the Land B which the Subsidiary II and Subsidiary V will, acquire under this Deed including any power of attorney in respect of the Licensed Land or the Land A, as the case may be save and except rights created by Company in favour of the flat buyer under respective flat buyer agreements for Land B;

(f) all taxes with respect to the Land B or the Land A have been paid in full through the Execution Date and any liability or claim arises in respect thereto relating to the period prior to the Execution Date shall be paid and borne by Ramprastha Infratech or the Subsidiary II and Subsidiary V, as the case may be;

(g) to the best of the knowledge of Subsidiary II, Subsidiary V or Ramprastha infraech, as the case may be, (a) no prior owner or any user or tenant or operator of the Land, has generated, stored, treated, disposed of, used, caused to be used, or permitted the use of hazardous materials in, on or about the Land other than in compliance with applicable environmental laws; and (b) no hazardous materials are currently, or have ever been, located at, on, in, under or about the Land;

(h) no other corporate or other proceedings, consents, approvals, etc. are necessary to authorize the execution of this Deed and the transactions/undertakings contemplated hereunder;

(i) upon execution hereof, this Deed will constitute legal, valid and binding obligations on him/its; and

(j) it/he has the power to enter into and perform the execution of this Deed.

7. GOVERNING LAW

This Deed shall be governed by and be construed in accordance with the laws of India.

8. JURISDICTION

The courts at Gurgaon, Haryana shall have the exclusive jurisdiction in connection with any dispute arising in respect of any matter herein.

9. COSTS

The Parties agree and acknowledge that the stamp duty and registration fees, if any, applicable on this Deed shall be paid by the Company in the manner agreed between the Parties.

10. SPECIFIC PERFORMANCE

The Parties to this Deed agree that, to the extent permitted by applicable law, the rights and obligations of the Parties under this Deed shall be subject to the right of specific performance and may be specifically enforced against a defaulting Party.

11. AMENDMENTS

No modification, alteration or amendment of the Deed or any of its terms or provisions shall be valid or legally binding on the Parties unless made in writing and duly executed by or on behalf of all the Parties.

IN WITNESS WHEREOF the Parties hereto have executed this Deed on the day, month and year first above written in the presence of the following witnesses:

Name of Party and Signatory	Signature
KANPRASTHA SAIL LANDHOLDING COMPANY TWO PRIVATE LIMITED Authorised Signatory Name: Rahul Gandhi	
KANPRASTHA SAIL LANDHOLDING COMPANY FIVE PRIVATE LIMITED Authorised Signatory Name: Rahul Gandhi	
KANPRASTHA INFRATECH PRIVATE LIMITED Authorised Signatory Name: Amit Yadav	
KANPRASTHA SAIL REALTY PRIVATE LIMITED Authorised Signatory Name: Amit Vinay Garg	
Witnesses: 1. Name: SATYAVAN Address: VILL. BADLI DIST. JHAJJAR	
2. Name: Pawan Kumar Address: Ambala Nagar Panipat	Pawan Kumar

Schedule A

PART A

Description of Land A

Land situated in village Hyatpur, Gurgaon, Haryana

M/s Ramprastha Sare Landbuilding Company Two Pvt. Ltd.

Khewat/ Khata No- 44/55, Rect. No- 61, Kila No- 20/3 (4-10), Rect No- 69, Kila No- 1/2 (6-0), 2/1(1-8), Kita – 3 Area 12 Kanal 18 Marla share is to the 1/2 which become 6 Kanal 9 Marla situated in village Hayatpur Tehsil & District Gurgaon vide Jamabandi Year- 2004-05 and Mutation No- 2598

PART B

Description of Land A

M/s Ramprastha Sare Landbuilding Company Five Pvt. Ltd.

Khewat/ Khata No- 44/55, Rect. No- 61, Kila No- 20/3 (4-10), Rect. No- 69, Kila No- 1/2 (6-0), 2/1(1-8), Kita – 3 Area 12 Kanal 18 Marla share is to the 1/2 which become 6 Kanal 9 Marla situated in village Hayatpur Tehsil & District Gurgaon vide Jamabandi Year- 2004-05 and Mutation No- 2598

Total Area 12 Kanal 18 Marla

Schedule B

Description of Land B

Land situated in village Wazirpur, Gurgaon, Haryana

M/s Hemprestige Infratech Pvt. Ltd.

Khewat/ Khata No- 144/226, Rect. No- 50, Kila No-8 (3-0), 13 (4-17), Kila – 2 Area 12 Kanal 17 Marla Sclam situated in village – Wazirpur Tehsil & District Gurgaon vide Jamabandi Year- 2001-02 and Mutation No- 1294

Total Area 12 Kanal 17 Marla

क्रमांक नं: 3954 दिनांक: 14/05/2013

सौदे के विवरण

सौदे का नाम: EXCHANGE OF PROPERTY OUTSIDE MC AREA

खसरा/मकान/दुकान: गुरुग्राम

गांव/सेक्टर: सरहौल

धन प्राप्ति विवरण

राशि जिस पर स्टाम्प ड्यूटी लगनी: 10,238,210.00 रुपये — स्टाम्प ड्यूटी की राशि: 867,888.00 रुपये

रजिस्ट्रेशन फीस की राशि: 15,000.00 रुपये — रजिस्टर गुणक: 2.00 रुपये

डी.डी. नं. 00 — राशि: 0.0000 रुपये — दिनांक: 14/05/2013

Verified By: M.K. Chauhan, SJA — Service Charge: 200.00 रुपये

यह प्रलेख आज दिनांक 14/05/2013 दिन मंगलवार समय 12:00:00PM बजे श्री/श्रीमती/कुमारी [illegible] Block Shakur Vasan Villa MD द्वारा निष्पादन हेतु प्रस्तुत किया गया।

उपरोक्त प्रस्तुतकर्ता

उप/सहायक पंजीयक अधिकारी
गुरुग्राम

श्री Hanprasha Infrastructure Landholding Company Inc Pvt Ltd [illegible] Hanprasha Infrastructure Landholding Company Pvt Ltd [illegible]

उपरोक्त प्रलेख के श्री/श्रीमती/कुमारी [illegible] निष्पादन स्वीकार है। प्रस्तुत प्रलेख के तथ्यों को मैंने पढ़ा/सुना है तथा निष्पादक स्वीकार किया। मेरी पहचान श्री/श्रीमती/कुमारी [illegible] पुत्र/पुत्री/पत्नी श्री [illegible] निवासी [illegible] श्री/श्रीमती/कुमारी [illegible] पुत्र/पुत्री/पत्नी श्री/श्रीमती/कुमारी [illegible] निवासी [illegible] के परिचय पर की जाती है।

दिनांक 14/05/2013

उप/सहायक पंजीयक अधिकारी
गुरुग्राम

Reg. No.	Reg. Year	Book No.
3,954	2015-2016	1

[illegible]	Rahul Gupta	
[illegible]		
[illegible]	Tilak Aggi Valley	
[illegible]	Witness	
[illegible]	Witness	

प्रमाण-पत्र

प्रमाणित किया जाता है कि यह प्रलेख क्रमांक 3,954 अगर तारीख 14/08/2015 को बही नं. 1 जिल्द नं. 12,634 के पृष्ठ नं. 7 पर पंजीकृत किया गया तथा इसकी एक प्रति अतिरिक्त बही संख्या 1 जिल्द नं. 2,921 के पृष्ठ संख्या 24 से 35 पर चिपकाई गयी। यह भी प्रमाणित किया जाता है कि इस दस्तावेज के अनुपालनार्थ सभी पक्षकारों ने अपने हस्ताक्षर/निशान अंगूठा यहाँ लगाये हैं।

दिनांक 14/08/2015

उप/सहायक पंजीयन अधिकारी
गुरुग्राम

(12)

STATE BANK OF INDIA

Sr. No. 392865

GSR / 001

RECEIPT

STATE BANK OF INDIA

Branch _____ Code No. _____

Received a sum of Rs. 57,450/-

(Rupees Five lac Seventy one Thousand Four Hundred Fifty only) — vide

Ramprastha Sure Land Holding Company Five (P) Ltd.

residing at _____ for credit to Government of Haryana

account towards Stamp Duty

Date :

Place : GURGAON

(Signature of Authorised Officer)

EXCHANGE DEED

Village	Hayatpur and Wazirpur
Tehsil & District	Gurgaon
Hayatpur	8 Kanal 0 Marla
Wazirpur	8 Kanal 0 Marla
Value	Rs. 1,20,00,000/-
Stamp Duty	Rs. 5,71,450/-
Stamp No. & Dated	392865/March 21, 2003
Issued By	State Bank of India

Page 2

क्रमांक : 1955

दिनांक 14/05/2013

सेल डीड विवरण	
सौदे का नाम	EXCHANGE OF PROPERTY OUTSIDE MC AREA
तहसील/उप तहसील	गुरुग्राम
गांव/शहर	[illegible]
धन संबंधी विवरण	
प्रति विक्रय धन राशि	12,210,000.00 रुपये
स्टाम्प शुल्क की राशि	609,000.00 रुपये
पंजीकरण फीस की राशि	15,000.00 रुपये
पेश कर्ता	[illegible]
बी फार्म नं. 51	राशि [illegible] रुपये
दिनांक 14/05/2013	

Service Charge: 200.00 रुपये

Prepared By: Mukesh Kr. Chauhan, Adv.

यह प्रलेख आज दिनांक 14/05/2013 को [illegible] 12,210,000.00 [illegible] द्वारा [illegible] 19, G-Block Market, Vasant Vihar, New Delhi [illegible] निष्पादन हेतु प्रस्तुत किया गया।

उपरोक्त प्रस्तुतकर्ता

उप/सहायक पंजीयन अधिकारी
गुरुग्राम

[illegible] Pvt. Ltd. [illegible]

[illegible] Akash Yadav [illegible] प्रलेख के [illegible] को देखने पश्चात् [illegible] किया गया [illegible] Salman [illegible] Salman [illegible] Shah Nawaz [illegible] Shah Nawaz [illegible] Sector [illegible] 1 के पेज [illegible] 1 को पाया गया है।

दिनांक 14/05/2013

उप/सहायक पंजीयन अधिकारी
गुरुग्राम

This Exchange Deed (**Deed**) is made at Gurgaon on this 29th day of May, 2023 (**Execution Date**) by and amongst:

1. **RAMPRASTHA SARE LANDHOLDING COMPANY FIVE PRIVATE LIMITED**, a company incorporated under the provisions of the Companies Act, having its registered office at C-10, C-Block Market, Vasant Vihar, New Delhi (hereinafter referred to as the "Subsidiary V"), which expression shall, unless repugnant to the context or meaning thereof, be deemed to include its successors, legal representatives and permitted assigns;

2. **RAMPRASTHA GREENS PRIVATE LIMITED**, a company incorporated under the Companies Act, 1956, having its registered office at C 10, C Block Market, Vasant Vihar, New Delhi (hereinafter referred to as "**Ramprastha Greens**"), which expression shall, unless repugnant to the context or meaning thereof, be deemed to include its successors, legal representatives and permitted assigns;

3. **RAMPRASTHA SARE REALTY PRIVATE LIMITED**, a company incorporated under the Companies Act, 1956, having its registered office at C 10, C Block Market, Vasant Vihar, New Delhi (hereinafter referred to as the "**Company**"), which expression shall, unless repugnant to the context or meaning thereof, be deemed to include its successors, legal representatives and permitted assigns.

Subsidiary V, Ramprastha Greens and the Company shall hereinafter be individually referred to as a "**Party**" and collectively as the "**Parties**".

PREAMBLE

A. Subsidiary V, a wholly owned subsidiary of the Company, is the sole and absolute owner of, has full marketable, valid and subsisting title to, and exclusive possession over the land admeasuring 1.000 acre (8 Kanal 0 Marla) situated in Hajipur, Gurgaon, Haryana more particularly described in **Schedule A** of this Deed (**Land A**).

B. The Director, Town and Country Planning, Haryana (DTCP) has granted Ramprastha Greens, inter alia, the licence (bearing no. 44 of 2010) to use the land admeasuring 41.775 acres situated in village Wazirpur and village Maviki, Haryana to develop a group housing colony dated 14 August, 2010 (**License**) under Rule 12 of the Haryana Development and Regulation of Urban Areas Rules, 1976. Of such 41.775 acres of land in respect of which the DTCP has granted the License, Ramprastha Greens, is the sole and absolute owner of, has full marketable, valid and subsisting title to, the land admeasuring 1.000 acre (8 kanal 0 Marla) situated in village Wazirpur more particularly described in **Schedule B** of this Deed (**Land B**).

C. Subsidiary V and Ramprastha Greens have come to an agreement regarding exchanging of their respective lands for the other Party's land. Accordingly, Subsidiary V wishes to exchange the Land A for the Land B, and Ramprastha Greens wishes to exchange the Land B for the Land A together with all associated rights to and in favour thereof.

D. Further to the provisions of section 7A of Haryana Development and Regulation of Urban Areas Act, 1975 and the intention of the Parties, the DTCP has granted a no objection certificate (bearing Memo No. LC-1631-B-II(VA)-2011/31806) dated 17/04/2023(**NOC**) to Ramprastha Greens in respect of the transfer of Land B to Subsidiary V, pursuant to which Parties are executing this Deed.

Reg. No.	Reg. Year	Book No.
3,959	2013-2014	1

[illegible]	Rahul Gupta	
[illegible]	Ram Avtar Yadav	
[illegible]	Satyam	
[illegible]	Parveen	

E. In view of the above, the Parties now wish to record the terms and conditions of the exchange and transfer of the Land B and Land A to, and in favour of, Subsidiary V and Ramprastha Greens, respectively under this Deed.

OPERATIVE TERMS

1. **TRANSFER AND EXCHANGE**

1.1. Subject to Clause 2, Subsidiary V hereby transfer the Land A to Ramprastha Greens, together with the rights, title and interest thereto, with all the benefits, advantages, concessions, licenses, hereditaments, easementary rights, equities, claims, demands, privileges, or appurtenances to the Land A, to hold, possess and enjoy forever, free from all encumbrances and any other statutory charges.

1.2. Ramprastha Greens, subject to Clause 2, hereby transfers the Land B, together with the rights, title and interest thereto, with all the benefits, advantages, concessions, licenses, hereditaments, easementary rights, equities, claims, demands, privileges, or appurtenances to the Land B, to hold, possess and enjoy forever, free from all encumbrances and any other statutory charges.

2. **NO OBJECTION CERTIFICATE**

Subsidiary V and Ramprastha Greens confirms that the exchange of Land B with the Land A has been effected after obtaining the NOC and upon satisfaction of all the conditions prescribed under such NOC or the Haryana Development and Regulation of Urban Areas Act, 1975 and allied rules and regulations.

3. **[INTENTIONALLY NOT USED]**

4. **REPRESENTATIONS AND WARRANTIES**

4.1. Each of the Parties hereby represents and warrants that:

(a) it/he has the absolute power and authority to execute this Deed and to carry out its/his obligations/undertakings hereunder;

(b) the execution of this deed and the consummation of the transactions/undertakings contemplated herein have been duly authorized by the board of directors of each of the corporate Parties, where applicable; and

(c) the entry into and performance of this Deed will not conflict with any applicable law, or any agreement or document to which it/he is a party and would not be against any court order, judgment or decree applicable to it/him.

4.2. Subsidiary V and Ramprastha Greens hereby represents and warrants that:

(a) it/he has clear and marketable title to the Land B or the Land A (as the case may be) (**Land**, for the purposes of this Clause 4) and has good title, right, full power, absolute authority and capacity to enter into this Deed;

(b) the Land A and Land B is free and clear of any encumbrances, mortgages, charges, liens, attachments, claims, demands, adverse possession or acquisition proceedings of any kind whatsoever save and except the mortgage created by the Company in

Reg. No.	Reg. Year	Book No.
3,984	2013-2014	1

प्रमाण-पत्र

प्रमाणित किया जाता है कि यह प्रलेख प्रलेख 3,984 आज दिनांक 14/05/2013 को बही सं. 1 जिल्द सं. 11,028 के पृष्ठ सं. 187 पर पंजीकृत किया गया तथा इसकी एक प्रति अतिरिक्त बही संख्या 1 जिल्द सं. 3,984 के पृष्ठ संख्या 55 से 56 पर चिपकाई गयी। यह भी प्रमाणित किया जाता है कि इस प्रलेख के उपबन्धों और पक्षकारों ने अपने हस्ताक्षर/निशान अंगूठा मेरे सामने किये हैं।

दिनांक 14/05/2013

उप/सहायक पंजीकार अधिकारी
गुरुग्राम

relation to Land B by way of deposit of title deeds with the Corporation Bank for the purpose of securing the bank guarantee issued to the Director, Town and Country Planning, Haryana;

(c) Subsidiary V or Ramprastha Greens has not received any notice for acquisition or requisition of portion of the Land A or Land B, respectively;

(d) there are no actions, suits or proceedings pending or for which Subsidiary V or Ramprastha Greens, as the case may be, has received a notice or affecting their respective Lands or any portion thereof, or interest therein, or relating to or arising out of the ownership of the respective Lands, in any court or before or by any federal, state, county or municipal department;

(e) there are no contracts or agreements affecting the rights, title or interest in respect of the Land A which Ramprastha Greens will, or the Land B which the Subsidiary V will, acquire under this Deed including any power of attorney in respect of the licensed Land or the Land A, as the case may be and except rights created by Company in favour of the flat buyer under respective flat buyer agreements for Land B;

(f) all taxes with respect to the Land B or the Land A have been paid in full through the Execution Date and any liability or claim arises in respect thereto relating to the period prior to the Execution Date shall be paid and borne by Ramprastha Greens or the Subsidiary V, as the case may be;

(g) to the best of the knowledge of Subsidiary V or Ramprastha Greens, as the case may be, (a) no prior owner or any user or tenant or operator of the Land, has generated, stored, treated, disposed of, used, caused to be used, or permitted the use of hazardous materials in, on or about the Land other than in compliance with applicable environmental laws, and (b) no hazardous materials are currently, or have ever been, located at, on, in, under or about the Land;

(h) no other corporate or other proceedings, consents, approvals, etc. are necessary to authorize the execution of this Deed and the transactions/undertakings contemplated hereunder;

(i) upon execution hereof, this Deed will constitute legal, valid and binding obligations on Vendor; and

(j) s/he has the power to enter into and perform the execution of this Deed.

5. **GOVERNING LAW**

This Deed shall be governed by and be construed in accordance with the laws of India.

6. **JURISDICTION**

The courts at Gurgaon, Haryana shall have the exclusive jurisdiction in connection with any dispute arising in respect of any matter herein.

7. COSTS

The Parties agree and acknowledge that the stamp duty and registration fees, if any, applicable on this Deed shall be paid to the Company in the manner agreed between the Parties.

8. SPECIFIC PERFORMANCE

The Parties to this Deed agree that, to the extent permitted by applicable law, the rights and obligations of the Parties under this Deed shall be subject to the right of specific performance and may be specifically enforced against a defaulting Party.

9. AMENDMENTS

No modification, alteration or amendment of the Deed or any of its terms or provisions shall be valid or legally binding on the Parties unless made in writing and duly executed by or on behalf of all the Parties.

IN WITNESS WHEREOF the Parties hereto have executed this Deed on the day, month and year first above written in the presence of the following witnesses:

Drafted By: Mukesh K. Chauhan Advocate Distt. Courts, Gurgaon

Name of Party and Signatory	Signature
RAMPRASTHA SEZ LANDHOLDING COMPANY FIVE PRIVATE LIMITED Authorised Signatory Name: RAHUL GUPTA	
RAMPRASTHA GREENS PRIVATE LIMITED Authorised Signatory Name: RAVI YADAV	
RAMPRASTHA SEZ REALTY PRIVATE LIMITED Authorised Signatory Name: VINAY GARG	
Witnesses: 1. Name SATTA VAN Address VILL BASI NOH GURGAON	
2. Name Parveen Kumar Address Krishan Nagar Rohtak	Parveen Kumar

SCHEDULE A

Description of Land A

Land situated in village Hayatpur, Gurgaon, Haryana

M/s Kanpreodha Sales Landholding Company Pvt Pvt. Ltd.

Khewat/ Khata No- 378/ 441, Rect No- 02, Kila No- 12 (7-12), 13(8-0), 14 (8-0), 18(8-0), 19/1 (5-4), Kita – 5 Area 36 Kanal 16 Marla owner's Share 180/716 which become 6 Kanal 0 Marla situated in village Hayatpur Tehsil & District Gurgaon vide Jamabandi Year 2004-05 and Mutation No- 2588

Total Area 8 Kanal 8 Marla

Schedule B

Description of Land B

Land situated in village Wazirpur, Gurgaon Haryana

M/s Ramprastha Greens Pvt. Ltd.

Khewat/ Khata No- 236/ 297, Rect No- 80, Kila No- 22/1 (1-0), Kila- 1 Area 1 Kanal 0 Marla Sealam Khewat/ Khata No- 494/55, Rect No- 80, Kila No- 22/1 (2-0), Kila – 1 Area 2 Kanal 0 Marla Sealam situated in Village Wazirpur Tehsil & District Gurgaon vide jamabandi Year 2011-12 and Mutation No- 2542

Total Area 8 Kanal 0 Marla

15 2952

STATE BANK OF INDIA

Sl. No. 592872

GSM / 031

RECEIPT

Mehrauli Road, Gurgaon (11060)

STATE BANK OF INDIA

Branch _____ Code No. _____

Received a sum of Rs. 36,67,954/-

(Rupees Thirty Six Lac Sixty Seven Thousand Nine Hundred Fifty Nine only) — credit

from Sub-registrar Sahastrabhi Land Holding Company Pvt. Ltd. (P) Ltd.

towards of New A/c Head OF ISD for credit to Government of Haryana

account towards Stamp Duty.

Date : 11/03/13

Place : GURGAON

(Signatures of Authorised Officer)

ENDORSEMENT

Village	Fazilpur and Maura
Tehsil & District	Gurgaon
Fazilpur	40 Kanal 17.5 Marla
Maura	50 Kanal 21 Marla
Value	Rs. 9,18,23,000/-
Stamp Duty	Rs. 36,67,954/-
Stamp No. & Dated	592872 dated 11/March/2013
Issued by	State Bank of India

Reference No. 487594/
By Challan No. 53
Bank of SBI Rs. 36,67,954/-

Sub-Registrar
Gurgaon

Page 1

क्रमांक नं: 3997 दिनांक 14/03/2013

[illegible]	
[illegible] EXCHANGE OF PROPERTY OUTSIDE MC AREA	
[illegible] गुरुग्राम	
गांव/शहर [illegible]	
[illegible]	
[illegible] 80,325,000.00 रुपये	[illegible] 4,001,400.00 रुपये
[illegible] 15,000.00 रुपये	[illegible] 2.00 रुपये
[illegible] 33 [illegible]	दिनांक 14/03/2013

Drafted By: M.K. Chauhan Adv

Service Charge: 10.00 रुपये

[illegible] दिनांक 14/03/2013 [illegible] [illegible] [illegible] [illegible] [illegible] [illegible]

[illegible] [illegible]

[illegible] गुरुग्राम

M/s Ravipooda Sun Leasing Company Pvt Pvt Ltd. Sun Retail Group(STMR)

[illegible] Thus Just Value [illegible] [illegible] [illegible] [illegible] [illegible]

This Exchange Deed (Deed) is made at Gurgaon on this ____ day of May, 2013 (**Execution Date**) by and amongst:

1. **RAMPRASTHA SARE LANDHOLDING COMPANY FIVE PRIVATE LIMITED**, earlier known as **CORPORATE EXIM PRIVATE LIMITED** a company incorporated under the provisions of the Companies Act, having its registered office at C-10, C-block Market, Vasant Vihar, New Delhi (hereinafter referred to as the "**Subsidiary V**"), which expression shall, unless repugnant to the context or meaning thereof, be deemed to include its successors, legal representatives and permitted assigns;

2. **RAMPRASTHA INFRASTRUCTURE PRIVATE LIMITED**, a company incorporated under the Companies Act, 1956, having its registered office at C 10, C Block Market, Vasant Vihar, New Delhi (hereinafter referred to as "**Ramprastha Infrastructure**"), which expression shall, unless repugnant to the context or meaning thereof, be deemed to include its successors, legal representatives and permitted assigns;

3. **RAMPRASTHA SARE REALTY PRIVATE LIMITED**, a company incorporated under the Companies Act, 1956, having its registered office at C 10, C Block Market, Vasant Vihar, New Delhi (hereinafter referred to as the "**Company**"), which expression shall, unless repugnant to the context or meaning thereof, be deemed to include its successors, legal representatives and permitted assigns.

Subsidiary V, Ramprastha Infrastructure and the Company shall hereinafter be individually referred to as a "**Party**" and collectively as the "**Parties**".

PREAMBLE

A. Subsidiary V, a wholly owned subsidiary of the Company, is the sole and absolute owner of, has full marketable, valid and subsisting title to, and exclusive possession over the land admeasuring 5.001 acres (40 kanal 0.5 marla) situated in Hyatpur, Gurgaon, Haryana more particularly described Part A of **Schedule A** of this Deed. Corporate Exim Pvt Ltd, currently known as **Ramprastha Sare Landholding Company Five Private Limited**, a wholly owned subsidiary of the Company, is the sole and absolute owner of, has full marketable, valid and subsisting title to, and exclusive possession over the land admeasuring 0.850 acres (6 Kanal 17 Marla) situated in Hyatpur, Gurgaon, Haryana more particularly described in **Part B** of **Schedule A** of this Deed. The above referred land parcels set out in Part A of **Schedule A** of this Deed and **Part B** of **Schedule A** of this Deed are hereinafter collectively referred to as "**Land A**" admeasuring 5.851 acres (46 kanal 17.5 marla).

B. The Director, Town and Country Planning, Haryana (DTCP) has granted Ramprastha Infrastructure, inter alia, the License (bearing no. 44 of 2009) to use the land admeasuring 41.775 acres situated in village Wazirpur and village Maviks, Haryana to develop a group housing colony dated 14 August, 2009 (**License**) under Rule 12 of the Haryana Development and Regulation of Urban Areas Rules, 1976. Of such 41.775 acres of land in respect of which the DTCP has granted the License, Ramprastha Infrastructure, is the sole and absolute owner of, have full marketable, valid and subsisting title to, the land admeasuring 8.819 acres (74 kanal 11 marla) situated in village Maviks more particularly described in **Schedule B** of this Deed (**Land B**).

C. Subsidiary V and Ramprastha Infrastructure have come to an agreement regarding exchanging of their respective lands for the other Party's land. Accordingly, Subsidiary V wish

Reg. No.	Reg. Year	Book No.
1,057	2013-2014	1

[illegible]	Rahul Gupta	
[illegible]	Tikri Amit Yadav	
[illegible]	Sunil	
[illegible]	Pawan	

to exchange the Land A for the Land B, and Ramprastha Infrastructure wishes to exchange the Land B for the Land A together with all appurtenant rights to and in favour thereof.

D. Further to the provisions of section 7A of Haryana Development and Regulation of Urban Areas Act, 1975 and the intention of the Parties, the DTCP has granted a no objection certificate (bearing Memo No. LC-1695-H-(VA)-2013/30880) dated 11/04/2013 (NOC) to Ramprastha Infrastructure in respect of the transfer of Land B to Subsidiary V, pursuant to which Parties are executing this Deed.

E. In view of the above, the Parties now wish to record the terms and conditions of the exchange and transfer of the Land B and Land A to, and in favour of, Subsidiary V and Ramprastha Infrastructure, respectively under this Deed.

OPERATIVE TERMS

1. **TRANSFER AND EXCHANGE**

1.1. Subject to Clause 2, Subsidiary V hereby transfers the Land A to Ramprastha Infrastructure, together with the rights, title and interest therein, with all the benefits, advantages, concessions, licenses, hereditaments, easementary rights, equities, claims, demands, privileges, or appurtenances to the Land A, to hold, possess and enjoy forever, free from all encumbrances and any other statutory charges.

1.2. Ramprastha Infrastructure, subject to Clause 2, hereby transfers the part-1 of Land B admeasuring 48 Kanal 13 Marla to Subsidiary V and Part 2 of Land B admeasuring 5 Kanal 16 to Subsidiary V, together with the rights, title and interest therein, with all the benefits, advantages, concessions, licenses, hereditaments, easementary rights, equities, claims, demands, privileges, or appurtenances to the Land B, to hold, possess and enjoy forever, free from all encumbrances and any other statutory charges.

2. **NO OBJECTION CERTIFICATE**

Subsidiary V and Ramprastha Infrastructure confirms that the exchange of Land B with the Land A has been effected after obtaining the NOC and upon satisfaction of all the conditions prescribed under such NOC or the Haryana Development and Regulation of Urban Areas Act, 1975 and allied rules and regulations.

3. **[INTENTIONALLY NOT USED]**

4. **REPRESENTATIONS AND WARRANTIES**

4.1. Subsidiary V and Ramprastha Infrastructure hereby represents and warrants that:

(a) it/he has the absolute power and authority to execute this Deed and to carry out its/his obligations/undertakings hereunder;

(b) the execution of this Deed and the consummation of the transactions/undertakings contemplated hereby have been duly authorized by the board of directors of each of the corporate Parties, wherever applicable; and

Reg. No.	Reg. Year	Book No.
3,977	2013-2014	1

प्रमाण-पत्र

प्रमाणित किया जाता है कि यह प्रतिलिपि अभिलेख 3,977 सन् दिनांक 14/05/2013 की संख्या नं. 1 जिल्द नं. 13,658 के पृष्ठ नं. 194 से 197 तक जिल्द नं. 2,901 के पृष्ठ संख्या 20 से 23 तक Scanned पन्नों का यह प्रमाणित किया जाता है कि इस दस्तावेज के अनुसूचनों और स्थानों के अलावा दस्तावेजविलेख अंकुश से मुक्त पाये गये हैं।

दिनांक 14/05/2013

सब-रजिस्ट्रार, पंचकूला अधिकारी
पुनर्वास

(c) the entry into and performance of this Deed will not conflict with any applicable law, or any agreement or document to which s/he is a party and would not be against any court order, judgment or decree applicable to it/him.

4.2. Subsidiary V and Ramprastha Infrastructure hereby represents and warrants that:

(a) it/he has clear and marketable title to the Land B or the Land A (as the case may be) (Land, for the purposes of this clause 4) and has good title, right, full power, absolute authority and capacity to enter into this Deed;

(b) the Land A and Land B is free and clear of any encumbrances, mortgages, charges, lien, attachments, claims, demands, adverse possession or acquisition proceedings of any kind whatsoever save and except the mortgage created by the Company in relation to Land B by way of deposit of title deeds with the Corporation Bank for the purpose of securing the bank guarantee issued to the Director, Town and Country Planning, Haryana;

(c) Subsidiary V or Ramprastha Infrastructure has not received any notice for acquisition or requisition of portion of the Land A or Land B, respectively;

(d) there are no actions, suits or proceedings pending or for which Subsidiary V or Ramprastha Infrastructure, as the case may be, has received a notice or affecting their respective Lands or any portion thereof, or litigation thereto, or relating to or arising out of the ownership of the respective Lands, in any court or before or by any federal, state, county or municipal department;

(e) there are no contracts or agreements affecting the rights, title or interest in respect of the Land A which Ramprastha Infrastructure will, or the Land B which the Subsidiary V will, acquire under this Deed including any power of attorney in respect of the Licensed Land or the Land A, as the case may be;

(f) all taxes with respect to the Land B or the Land A have been paid in full through the Execution Date and any liability or claim arises in respect thereto relating to the period prior to the Execution Date shall be paid and borne by Ramprastha Infrastructure or the Subsidiary V, as the case may be save and except rights created by Company in favour of the flat buyer under respective flat buyer agreements for Land B;

(g) to the best of the knowledge of Subsidiary V or Ramprastha Infrastructure, as the case may be, (a) no prior owner or any user or tenant or operator of the Land, has generated, stored, treated, disposed of, used, caused to be used, or permitted the use of hazardous materials in, on or about the Land other than in compliance with applicable environmental laws; and (b) no hazardous materials are currently, or have ever been, located at, on, in, under or about the Land;

(h) no other corporate or other proceedings, consents, approvals, etc. are necessary to authorize the execution of this Deed and the transactions/undertakings contemplated hereunder;

(i) upon execution hereof, this Deed will constitute legal, valid and binding obligations on him/its and

(j) s/he has the power to enter into and perform the execution of this Deed.

5. GOVERNING LAW

This Deed shall be governed by and be construed in accordance with the laws of India.

6. JURISDICTION

The courts at Gurgaon, Haryana shall have the exclusive jurisdiction in connection with any dispute arising in respect of any matter herein.

7. COSTS

The Parties agree and acknowledge that the stamp duty and registration fees, if any, applicable on this Deed shall be paid by the Company in the manner agreed between the Parties.

8. SPECIFIC PERFORMANCE

The Parties to this Deed agree that, to the extent permitted by applicable law, the rights and obligations of the Parties under this Deed shall be subject to the right of specific performance and may be specifically enforced against a defaulting Party.

9. AMENDMENTS

No modification, alteration or amendment of the Deed or any of its terms or provisions shall be valid or legally binding on the Parties unless made in writing and duly executed by or on behalf of all the Parties.

IN WITNESS WHEREOF the Parties hereto have executed this Deed on the day, month and year first above written in the presence of the following witnesses.

Drafted By
Mukesh K. Chauhan
Advocate
Distt. Gurgaon, Haryana

Name of Party and Signatory	Signature
KAMPRASTHA SAKE LANDMOLDING COMPANY PVT. PRIVATE LIMITED earlier known as CORPORATE EXIM PRIVATE LIMITED Authorised Signatory Name: Rahul Gupta	
KAMPRASTHA INFRASTRUCTURE PRIVATE LIMITED Authorised Signatory Name: Amit Yadav	

KANYPRASTHA SARE REALTY PRIVATE LIMITED Authorised Signatory Name: Vijay Gupta	
Witnesses: 1. Name: SATYAWAN Address: VPO GADLI DIST JHAJJAR	
2. Name: PARVEEN KUMAR Address: VIKSHAW NAGAR Panipat	

Schedule A
Description of Land A
Land situated in village Hayatpur, Gurgaon, Haryana

M/s Ramprastha Sare Landbuilding Company Five Pvt. Ltd

Khewat/ Khata No- 212/265, Rect No- 21, Kila No- 5/2/2 (2-0), 7/1 (7-7), 15/1/2 (9-1), 15/2 (3-8), 16/1 (3-8), 16/2 (4-12), Kila – 6 Area 23 Kanal 0 Marla share is to the 1/3 which become 8 Kanal 0 Marla.

Khewat/ Khata No- 32/37, Rect No- 33, Kila No- 13/2 (2), 17/8 (0), 19/8 (0), 18 (7-12), 21/2/1 (0-0), 23/7-12), 24/ 19-0), Rect No- 28 , Kila No 8 /1 (2-13), Kila – 8 Area 37 Kanal 1 Marla share is to the 1261/2188 which become 21 Kanal 11.5 Marla.
Situated in village- Hayatpur Tehsil & District Gurgaon Jamabandi Year 2004-05 vide Mutation No- 2720, 2771.

Total Area 40 Kanal 0.5 Marla

FORMERLY M/S CORPORATE EXIM PVT. LTD, CURRENTLY KNOWN AS RAMPRASTHA SARE LANDBUILDING COMPANY FIVE PRIVATE LIMITED

Khewat / Khata No- 45/54, Rect. No. 46, Kila No. 19/23-8), 20/1/2-4), 21/1/2/2-4), Kila -3 Area 5 Kanal 10 Marla Section 4, Rect No- 14, Kila No- 1/2/3/2-5), Kila 1 area 2 Kanal 2 Marla share is to the 1/6th which becomes 0 Kanal 1 Marla. Total area 8 Kanal 17 Marla

Khewat / Khata No- 214/265, Rect. No. 28, Kila No. 6/2/2-3), 4/3/2-1), 7/3/2-1),7/2/2-1),14/2/2-1) 15/1/2/2-2Kila -5 Area 0 Kanal 22 Marla share is to the 2/12 which becomes 0 Kanal 0 Marla.

is situated village –Hayatpur Tehsil & District Gurgaon Jamabandi Year- 2004-05 Vide Mutation No- 2139,2198

Total area 8 Kanal 17 Marla
Grand Total area 46 Kanal 17.5 Marla

Schedule B

Description of Land B

Land situated in village Mewka, Gurgaon Haryana

Part - 1

Khewat/Khata No 153/163, Rect No- 1, Kita No. 24 (8-0), Rect No – 1, Killa No- 3 (7-0), 4(8-0), 7(8-0), 8(8-0), 11/1(0-12), 13/1(4-4), 14/1(4-4),Kita -6 Area 49 Kanal 15 Marla Soalem Situated in Village- Mawka Tehsil & District Gurgaon Jamabandi Year 2012-13 Vide Mutations No- 1173 & Fard Badar No- 18.

Total Area 48 Kanal 18 Marla

Part - 2

Khewat/Khata No 153/163, Rect No- 1, Killa No 21 (5-0), Kha 1, Area 5 Kanal 16 Marla soalem, Situated in Village- Mawka Tehsil & District Gurgaon Jamabandi Year 2012-13 Vide Mutations No- 1173 & Fard Badar No- 18.

Total Area 5 Kanal 16 Marla

Grand Total Area 54 Kanal 11 Marla

1

STATE BANK OF INDIA

S. No. 663860

DSR (.00)

RECEIPT

STATE BANK OF INDIA [redacted] Branch _____ Code No. _____

Received a sum of Rs. 37,53,450/- (Rupees Thirty Seven Lakh Fifty Three Thousand Four Hundred Fifty Only) from Sri Ram Prastha Sun & Land Holding Company Pvt. (P) Ltd. residing at New Delhi for credit to Government of Haryana towards Stamp Duty.

Date: 11 MAR 2010

Place: GURGAON

(Signature of Authorised Officer)

EXCHANGE DEED

Village	Hayatpur and Manka
Tehsil & District	Gurgaon
Hayatpur	51 Kanal 17 Marla
Manka	32 Kanal 10 Marla
Value	Rs. 7,87,50,000/-
Stamp Duty	Rs. 37,50,450/-
Stamp No. & Dated	663860/March 10, 2010
Issued by	State Bank of India

Receipt No. 18709/-
By Challan No. 41
Date 10-3-10
SBIP

Page 1

This Exchange Deed (**Deed**) is executed at Gurgaon on this 14-22 day of May, 2013 (**Execution Date**) by and amongst

1. **RAMPRASTHA SARE LANDHOLDING COMPANY FIVE PRIVATE LIMITED**, a company incorporated under the provisions of the Companies Act, having its registered office at C-10, C Block Market, Vasant Vihar, New Delhi (hereinafter referred to as the "**Subsidiary V**"), which expression shall, unless repugnant to the context or meaning thereof, be deemed to include its successors, legal representatives and permitted assigns;

2. **S.A. TOWNSHIPS PRIVATE LIMITED**, a company incorporated under the Companies Act, 1956, having its registered office at C-10, C Block Market, Vasant Vihar, New Delhi (hereinafter referred to as "**S.A. Townships**"), which expression shall, unless repugnant to the context or meaning thereof, be deemed to include its successors, legal representatives and permitted assigns;

3. **RAMPRASTHA SARE REALTY PRIVATE LIMITED**, a company incorporated under the Companies Act, 1956, having its registered office at C-10, C Block Market, Vasant Vihar, New Delhi (hereinafter referred to as the "**Company**"), which expression shall, unless repugnant to the context or meaning thereof, be deemed to include its successors, legal representatives and permitted assigns.

Subsidiary V, S.A. Townships and the Company shall hereinafter be individually referred to as a "**Party**" and collectively as the "**Parties**".

PREAMBLE

A. Subsidiary V, a wholly owned subsidiary of the Company, is the sole and absolute owner of, has full marketable, valid and subsisting title to, and exclusive possession over the land admeasuring 6.480 acres (31 Kanal 17 Marla) situated in Nasirpur, Gurgaon, Haryana more particularly described in **Schedule A** of this Deed (**Land A**);

B. The Director, Town and Country Planning, Haryana (**DTCP**) has granted S.A. Townships, inter alia, the licence (bearing no. 44 of 2010) to use the land admeasuring 41.775 acres situated in village Wazirpur and village Menka, Haryana to develop a group housing colony dated 14 August, 2009 (**License**) under Rule 12 of the Haryana Development and Regulation of Urban Areas Rules, 1976. Of such 41.775 acres of land in respect of which the DTCP has granted the License, S.A. Townships, is the sole and absolute owner of, have full marketable, valid and subsisting title to, the land admeasuring 6.562 acres (32 Kanal 10 Marla) situated in village Menka more particularly described in **Schedule B** of this Deed (**Land B**);

C. Subsidiary V and S.A. Townships have come to an agreement regarding exchanging of their respective lands for the other Party's land. Accordingly, Subsidiary V wishes to exchange the Land A for the Land B, and S.A. Townships wishes to exchange the Land B for the Land A together with all associated rights to and in favour thereof;

D. Further to the provisions of section 7A of Haryana Development and Regulation of Urban Areas Act, 1975 and the intention of the Parties, the DTCP has granted a no obligation certificate (bearing Memo No. LC-1820-II-JE(HA)-2013/35830 dated 22/04/2013 (**NOC**)) to S.A. Townships in respect of the transfer of Land B to Subsidiary V, pursuant to which Parties are executing this Deed.

E. In view of the above, the Parties now wish to record the terms and conditions of the exchange and transfer of the Land B and Land A to, and in favour of, Subsidiary V and SA Townships, respectively under this Deed.

OPERATIVE TERMS

1. **TRANSFER AND EXCHANGE**

1.1. Subject to Clause 2, Subsidiary V hereby transfers the Land A to SA Townships, together with the rights, title and interest therein, with all the benefits, advantages, concessions, licences, hereditaments, easementary rights, equities, claims, demands, privileges, or appurtenances to the Land A, to hold, possess and enjoy forever, free from all encumbrances and any other statutory charges.

1.2. SA Townships, subject to Clause 2, hereby transfers the Land B, together with the rights, title and interest therein, with all the benefits, advantages, concessions, licences, hereditaments, easementary rights, equities, claims, demands, privileges, or appurtenances to the Land B, to hold, possess and enjoy forever, free from all encumbrances and any other statutory charges.

2. **NO OBJECTION CERTIFICATE**

SA Townships and Subsidiary V hereby confirm that the exchange of Land B with the Land A has been effected after obtaining the NOC and upon satisfaction of all the conditions prescribed under such NOC or the Housing Development and Regulation of Urban Areas Act, 1976 and allied rules and regulations.

3. **[INTENTIONALLY NOT USED]**

4. **REPRESENTATIONS AND WARRANTIES**

4.1. Each of the Parties hereby represents and warrants that:

(a) it/he has the absolute power and authority to execute this Deed and to carry out its/his obligations/undertakings hereunder;

(b) the execution of this Deed and the consummation of the transactions/undertakings contemplated hereby have been duly authorised by the board of directors of each of the corporate Parties, where applicable; and

(c) the entry into and performance of this Deed will not conflict with any applicable law, or any agreement or document to which it/he is a party and would not be against any court order, judgment or decree applicable to it/him.

4.2. Subsidiary V and SA Townships hereby represents and warrants that:

a) it has clear and marketable title to the Land B or the Land A (as the case may be) (land, for the purposes of this Clause 4) and has good title, right, full power, absolute authority and capacity to enter into this Deed;

b) the Land A and Land B is free and clear of any encumbrances, mortgages, charges, lien, attachments, claims, demands, adverse possession or acquisition proceedings of any kind whatsoever save and except the mortgage created by the Company in relation to Land B by way of deposit of title deeds with the Corporation Bank for the purpose of

securing the bank guarantee issued to the Director, Town and Country Planning, Haryana;

c) it has not received any notice for acquisition or requisition of portion of the Land A or Land B, respectively;

d) there are no actions, suits or proceedings pending or for which Subsidiary V or S.A. Townships, as the case may be, has received a notice or affecting their respective Lands or any portion thereof, or interest therein, or relating to or arising out of the ownership of the respective Land, in any court or before or by any federal, state, country or municipal department;

e) there are no contracts or agreements affecting the rights, title or interest in respect of the Land A which S.A. Townships will, or the Land B which the Subsidiary V will, acquire under this Deed including any power of attorney in respect of the licensed Land or the Land A, as the case may be and except rights created by Company in favour of the flat buyer under respective flat buyer agreements for Land B;

f) all taxes with respect to the Land B or the Land A have been paid in full through the Execution Date and any liability or claim arisen in respect thereto relating to the period prior to the Execution Date shall be paid and borne by S.A. Townships or the Subsidiary V, as the case may be;

g) to the best of the knowledge of Subsidiary V or S.A. Townships, as the case may be, (a) no prior owner or any user or tenant or operator of the Land, has generated, stored, treated, disposed of, used, caused to be used, or permitted the use of hazardous materials in, on or about the Land other than in compliance with applicable environmental laws; and (b) no hazardous materials are currently, or have ever been, located at, on, in, under or about the Land;

h) no other corporate or other proceedings, consents, approvals, etc. are necessary to authorize the execution of this Deed and the transactions/undertakings contemplated hereunder;

i) upon execution hereof, this Deed will constitute legal, valid and binding obligations on him/it; and

j) s/he has the power to enter into and perform the execution of this Deed.

3. GOVERNING LAW

This Deed shall be governed by and be construed in accordance with the laws of India.

4. JURISDICTION

The courts at Gurgaon, Haryana shall have the exclusive jurisdiction in connection with any dispute arising in respect of any matter herein.

7. COSTS

The Parties agree and acknowledge that the stamp duty and registration fees, if any, applicable on this Deed shall be paid by the Company in the manner agreed between the Parties.

8. SPECIFIC PERFORMANCE

The Parties to this Deed agree that, to the extent permitted by applicable law, the rights and obligations of the Parties under this Deed shall be subject to the right of specific performance and may be specifically enforced against a defaulting Party.

9. AMENDMENTS

No modification, alteration or amendment of the Deed or any of its terms or provisions shall be valid or legally binding on the Parties unless made in writing and duly executed by or on behalf of all the Parties.

IN WITNESS WHEREOF the Parties hereto have executed this Deed on the day, month and year first above written in the presence of the following witnesses:

Name of Party and signatory	Signature
KANPRASTHA SAKE LANDHOLDING COMPANY FIVE PRIVATE LIMITED Authorised Signatory Name: RAHUL GUPTA	
S.A. TOWNSHIPS PRIVATE LIMITED Authorised Signatory Name: RAHUL Y [illegible]	
KANPRASTHA SAKE REALTY PRIVATE LIMITED Authorised Signatory Name: VIJAY GARG	
Witnesses: 1. Name: SATYAWAN Address: [illegible]	
2. Name: [illegible] Address: [illegible]	

Schedule A

Description of Land A

Land situated in village Hayatpur, Gurgaon, Haryana

M/s Ramprastha Sare Landholding Company Pvt Pvt. Ltd.

Khewat/ Khata No- 53/55, Rect. No. 6, Kila No. 11(8-0), 13(8-0), 18(8-0), 19(8-0), 20(8-0), 21(8-0), 22/2(7-18), 23/2(7-18), Rect No- 17, Kila No- 1(8-0), 5(8-0), 2(8-0), Kila 11 area 88 Kanal 2 Marla Share is to the 1/2 which become 44 kanal 11 Marla situated in Village –Hayatpur Tehsil & Distt Gurgaon vide Jamabandi Year- 2004-05 and Mutation No- 2158.

Khewat /Khata No- 215/284, Rect. No. 28, Kila No. 5/1/1(1-0),6/1(7-7),14/1(7-18),17(8-0), Kila -4 Area 23 Kanal 6 Marla share is to the 1/45 which become 1 Kanal 2 Marla situated in Village-Hayatpur Tehsil & Distt Gurgaon vide Jamabandi Year 2004-05 and Mutation No 2158.

Khewat/Khata No 188/321 Rect No . 41 Kila No- 1/2/1 (1-16),10/1 (7-19), 11(8-0), 22/1 (7-10), 21/1 (1-15), 21/3(3-11), Kila – 5 Area 33 Kanal 13 Marla Share is to the 756/4267 which become 6 Kanal 4 Marla situated Village- Hayatpur Tehsil & Distt Gurgaon vide Jamabandi Year 2004-05 and Mutation Nos- 2158, 2221, and 2588. – [illegible].

Total area 31 Kanal 17 Marla

Mutation No. 2558 Rect. No. 55 Kila No- 5/1/1 (1-4) Sadam Kaneil has been omitted.

Schedule –II

Description of Land-II

Land situated in village Mewka, Gurgaon, Haryana

M/s S.A. Tawadkiya Pvt. Ltd

Khewat/Khata No- 35/37-38, Rect No- 3, Kila No- 13(0-0), 20(8-0), 1/1(1-0), 8/2(1-8), 9/1(1-16), 10/1(8-0), Rect No- 1 Kila No- 23 (4-18), Rect No- 2 , Kila No- 21 (1-18), Rect No- 3, Kila No- 3(8-0), 6/1(3-11), Kila -10 Area 49 Kanal 7 Marla Sultani situated in Village- Mewka Tehsil & Distt Gurgaon vide Jamabandi Year 2002-03 and Mutation Nos- 1374-1375-1376.

Khewat/Khata No- 162/171, Rect No- 3, Kila No- 14(3-4), 17(8-0), 18(3-16), 21(4-1), 23(7-18), Kila – 1 Area 27 Kanal 1 Marla share is to the 21/30 which become 7 Kanal 1 Marla situated in Village- Mewka Tehsil & Distt Gurgaon vide Jamabandi Year 2002-03 and Mutation No- 1439.

Total area 52 Kanal 13 Marla

क्रमांक नं: 2959 दिनांक 14/05/2013

सेवा शुल्क विवरण

सेवा का नाम: EXCHANGE OF PROPERTY OUTSIDE MC AREA

आवेदक/फर्म-कार्यालय: गुरुग्राम

गाँव/नगर: गुरुग्राम

शुल्क संबंधी विवरण

राशि जिस का भुगतान करना लागू: 58,750,000.00 रुपये | अग्रिम: राशि की राशि: 3,917,500.00 रुपये

परिवहन शुल्क की राशि: 15,000.00 रुपये | विलंब शुल्क: 2.00 रुपये

बी.एन. नं.: 41 | राशि: 3917502 रुपये | दिनांक: 14/05/2013

Checked By: N K Chauhan Adv | Service Charge: 500.00 रुपये

[illegible] 14/05/2013 [illegible] Rampalia Sons [illegible] Mahey Vasan Tiha HD द्वारा [illegible] प्रस्तुत किया गया।

हस्ताक्षर: प्रस्तुतकर्ता

उप/सहायक [illegible] अधिकारी
गुरुग्राम

M Rampalia Sons Landbuilding [illegible] Pvt Ltd LTD. Ahmedabad Gujarat(U0000)

[illegible] Time Asst Valuer [illegible] प्रस्तुत प्रलेख की शर्तों का शेष भाग नहीं है [illegible]

[illegible]

[illegible] 14/05/2013

उप/सहायक [illegible] अधिकारी

गुरुग्राम

Reg. No.	Reg. Year	Book No.
3,459	2015/2014	1

प्रथम पक्ष

द्वितीय पक्ष

गवाह

उप पंजीयक, पंचकूला अधिकारी

प्रथम पक्ष	Rahul Gupta	
द्वितीय पक्ष	Tara Jeet Yadav	
गवाह	Satyawan	
गवाह	Parveen	

Reg. No.	Reg. Year	Book No.
3,959	2013-2014	1

प्रमाण-पत्र

प्रमाणित किया जाता है कि यह प्रलेख क्रमांक 3,959 अद्य दिनांक 14/05/2013 को बही सं. 1 जिल्द सं. 15,838 के पृष्ठ सं. 187 से पृष्ठ सं. 190 पर चिह्नित किया गया तथा इसकी एक प्रति अतिरिक्त बही संख्या 1 जिल्द सं. 2,904 के पृष्ठ संख्या 49 से 52 पर चिपकाई गयी। यह भी प्रमाणित किया जाता है कि इस भाडांकन के अनुसूचनाएं और स्थानों के अंकन इसमाणपत्रित आलेख से सम्बन्ध रखते हैं।

दिनांक 14/05/2013

उप/सहायक पंजीयक, अधिकारी
गुरुग्राम

STATE BANK OF INDIA

Sl. No. 592878

GSR / 001

RECEIPT

Mehrauli Road, Gurgaon (11000)

STATE BANK OF INDIA

Branch _____ Code No. _____

Received a sum of Rs. 5,16,670/-

(Rupees Five Lac Sixteen Thousand Six Hundred Seventy only)

Type Sum / Mr. Parsvnath Star Land Holding Company Pvt. Ltd.

residing at _____ Delhi for credit to Government of Haryana

account towards Stamp Duty

Date: 21 AUG 2013

Place: GURGAON

(Signature of Authorised Officer)

EXCHANGE DEED

Village	Kayalpur and Manka
Tehsil & District	Gurgaon
Kayalpur	6 Kanal 8 Marla
Manka	7 Kanal 12 Marla
Value	Rs. 1,12,50,000/-
Stamp Duty	Rs. 5,16,670/-
Stamp No. & Date	592878/March 29, 2013
Issued By	State Bank of India

Bank of STBP5 4N

Page 1

This Exchange Deed (**Deed**) is made at Gurgaon on this 14th day of May, 2013 (**Execution Date**) by and amongst:

1. **RAMPRASTHA SARE LANDHOLDING COMPANY TWO PRIVATE LIMITED**, a company incorporated under the provisions of the Companies Act, having its registered office at C-10, C-Block Market, Vasant Vihar, New Delhi (hereinafter referred to as the "**Subsidiary II**"), which expression shall, unless repugnant to the context or meaning thereof, be deemed to include its successors, legal representatives and permitted assigns;

2. **RAMPRASTHA BUILDWELL PRIVATE LIMITED**, a company incorporated under the Companies Act, 1956, having its registered office at C-10, C-Block Market, Vasant Vihar, New Delhi (hereinafter referred to as "**Ramprastha Buildwell**"), which expression shall, unless repugnant to the context or meaning thereof, be deemed to include its successors, legal representatives and permitted assigns;

3. **RAMPRASTHA SARE REALTY PRIVATE LIMITED**, a company incorporated under the Companies Act, 1956, having its registered office at C-10, C-Block Market, Vasant Vihar, New Delhi (hereinafter referred to as the "**Company**"), which expression shall, unless repugnant to the context or meaning thereof, be deemed to include its successors, legal representatives and permitted assigns.

Subsidiary II, Ramprastha Buildwell and the Company shall hereinafter be individually referred to as a "**Party**" and collectively as the "**Parties**".

PREAMBLE

A. Subsidiary II, a wholly owned subsidiary of the Company, is the sole and absolute owner of, has full marketable, valid and subsisting title to, and exclusive possession over the land admeasuring 0.800 acres (8 Kanal 8 Marla) situated in Maahpur, Gurgaon, Haryana more particularly described in **Schedule A** of this Deed (**Land A**).

B. The Director, Town and Country Planning, Haryana (DTCP) has granted Ramprastha Buildwell, inter alia, the licences (bearing no. 93 of 2011 and no. 49 of 2008) to use the land admeasuring 7.041 acres and 41.775 acres, respectively, situated in village Wazirpur and village Maahi, Haryana to develop a group housing colony each dated 21 July, 2011 and 14 August, 2008, respectively (collectively referred to as "**License**") under Rule 12 of the Haryana Development and Regulation of Urban Areas Rules, 1976. Of such 7.041 acres and 41.775 acres of land in respect of which the DTCP has granted the License, Ramprastha Buildwell, is the sole and absolute owner of, has full marketable, valid and subsisting title to, the land admeasuring 3.939 acres (7 Kanal 10 Marla) situated in village Maahi more particularly described in **Schedule B** of this Deed (**Land B**).

C. Subsidiary II and Ramprastha Buildwell have come to an agreement regarding exchanging of their respective lands for the other Party's land. Accordingly, Subsidiary II wishes to exchange the Land A for the Land B, and Ramprastha Buildwell wishes to exchange the Land B for the Land A together with all associated rights to and in lieu or thereof.

D. Further to the provisions of section 7A of Haryana Development and Regulation of Urban Areas Act, 1975 and the intention of the Parties, the DTCP has granted a no objection

certificate bearing Memo No. LC-1635-K-II (VA) 2013/16806 dated 17/04/2013 and Memo No. LC-1635-II—JE (VA)-2013/36814 dated 17/06/2013 (NOC) in Ramprastha Buildwell in respect of the transfer of Land B to Subsidiary II, pursuant to which Parties are executing this Deed.

E. In view of the above, the Parties now wish to record the terms and conditions of the exchange and transfer of the Land B and Land A to, and in favour of, Subsidiary II and Ramprastha Buildwell, respectively under this Deed.

OPERATIVE TERMS

1. **TRANSFER AND EXCHANGE**

1.1. Subject to Clause 2, Subsidiary II hereby transfers the Land A to Ramprastha Buildwell, together with the rights, title and interest therein, with all the benefits, advantages, concessions, licenses, hereditaments, easementary rights, equities, claims, demands, privileges, or appurtenances to the Land A, to hold, possess and enjoy forever, free from all encumbrances and any other statutory charges.

1.2. Ramprastha Buildwell, subject to Clause 2, hereby transfers the Land B, together with the rights, title and interest therein, with all the benefits, advantages, concessions, licenses, hereditaments, easementary rights, equities, claims, demands, privileges, or appurtenances to the Land B, to hold, possess and enjoy forever, free from all encumbrances and any other statutory charges.

2. **NO OBJECTION CERTIFICATE**

Subsidiary II and Ramprastha Buildwell confirms that the exchange of Land B with the Land A has been effected after obtaining the NOC and upon satisfaction of all the conditions prescribed under such NOC or the Haryana Development and Regulation of Urban Areas Act, 1975 and allied rules and regulations.

3. **[INTENTIONALLY NOT USED]**

4. **REPRESENTATIONS AND WARRANTIES**

4.1. Each of the Parties hereby represents and warrants that:

(a) it/he has the absolute power and authority to execute this Deed and to carry out its/his obligations/undertakings hereunder;

(b) the execution of this Deed and the consummation of the transactions/undertakings contemplated hereby have been duly authorized by the board of directors of each of the corporate Parties, where applicable; and

(c) the entry into and performance of this Deed will not conflict with any applicable law, or any agreement or document to which it/he is a party and would not be against any court order, judgment or decree applicable to it/him.

4.2. Subsidiary II and Ramprastha Buildwell hereby represents and warrants that:

(e) [illegible] clear and marketable title to the Land B or the Land A (as the case may be) (Land, for the purposes of this Clause 4) and has good title, right, full power, absolute authority and capacity to enter into this Deed;

(f) the Land A and Land B is free and clear of any encumbrances, mortgages, charges, lien, attachments, claims, demands, adverse possession or acquisition proceedings of any kind whatsoever save and except the mortgage created by the Company in relation to Land B by way of deposit of title deeds with the Corporation Bank for the purpose of securing the bank guarantee issued to the Director, Town and Country Planning, Haryana;

(g) Subsidiary II or Remprostha Buildwell has not received any notice for acquisition or requisition of portion of the Land A or Land B, respectively;

(h) there are no actions, suits or proceedings pending or for which Subsidiary II or Remprostha Buildwell, as the case may be, has received a notice or affecting their respective Land or any portion thereof, or interest therein, or relating to or arising out of the ownership of the respective Land, in any court or before or by any federal, state, county or municipal department;

(i) there are no contracts or agreements affecting the rights, title or interest in respect of the Land A which Remprostha Buildwell will, on the Land B which the Subsidiary II will, execute under this Deed including any power of attorney in respect of the Licensed Land or the Land A, as the case may be save and except rights created by Company in favour of the flat buyer under respective flat buyer agreements for Land B;

(j) all taxes with respect to the Land B or the Land A have been paid in full through the Execution Date and any liability or claim arisen in respect thereto relating to the period prior to the Execution Date shall be paid and borne by Remprostha Buildwell or the Subsidiary II, as the case may be;

(k) to the best of the knowledge of Subsidiary II or Remprostha buildwell's, as the case may be, (a) no prior owner or any user or tenant or operator of the Land, has generated, stored, treated, disposed of, used, caused to be used, or permitted the use of hazardous materials in, on or about the Land other than in compliance with applicable environmental laws; and (b) no hazardous materials are currently, or have ever been, located at, on, in, under or about the Land;

(l) no other corporate or other proceedings, consents, approvals, etc. are necessary to authorize the execution of this Deed and the transactions/undertakings contemplated hereunder; and

(m) upon execution hereof, this Deed will constitute legal, valid and binding obligations on hereto.

5. **GOVERNING LAW**

This Deed shall be governed by and be construed in accordance with the laws of India.

6. JURISDICTION

The courts at Gurgaon, Haryana shall have the exclusive jurisdiction in connection with any dispute arising in respect of any matter herein.

7. COSTS

The Parties agree and acknowledge that the stamp duty and registration fees, if any, applicable on this Deed shall be paid by the Company in the manner agreed between the Parties.

8. SPECIFIC PERFORMANCE

The Parties to this Deed agree that, to the extent permitted by applicable law, the rights and obligations of the Parties under this Deed shall be subject to the right of specific performance and may be specifically enforced against a defaulting Party.

9. AMENDMENTS

No modification, alteration or amendment of the Deed or any of its terms or provisions shall be valid or legally binding on the Parties unless made in writing and duly executed by or on behalf of all the Parties.

<REST OF THE PAGE LEFT BLANK INTENTIONALLY>

IN WITNESS WHEREOF the Parties hereto have executed this Deed on the day, month and year first above written in the presence of the following witnesses:

Name of Party and signatory	Signature
KAMPRASTHA SAKE LANDHOLDING COMPANY TWO PRIVATE LIMITED Authorised Signatory Name: Rahul Gupta	
KAMPRASTHA BUILDWELL PRIVATE LIMITED Authorised Signatory Name: Amit Yadav	
KAMPRASTHA SAKE REALTY PRIVATE LIMITED Authorised Signatory Name: Vinay Gupta	
Witnesses: 1. Name: Satya Nam Address: W/o Babu Ram Jhadoda	
2. Name: Pawan Kumar Address: Krishan Nagar Panipat	Pawan Kumar

Drafted By:
Advocate
Punjab & Haryana High Court, Chandigarh

Schedule A

Description of Land A

Land situated in village Hyatpur, Gurgaon, Haryana

M/s Ramprastha Sare Landholding Company Two Pvt. Ltd.

Khewat/Khata No – 88/81, Rect No- 68, Kila No – 22/1 (3-2), 23/1 (3-13), Rect No- 72, Kila No- 2/1(3-13), 3/2/1 (3-13), Kita-4 Ares 12 Kanal 17 Marla share is to the 1/2 which become 6 Kanal 8 Marla situated in Village Hayatpur Tehsil & District Gurgaon with Jamabandi Year 2004-05 and Mutation No- 2196.

Description of Land B

Land situated in village Nawka, Gurgaon, Haryana

M/s Sampanitha Buildwell Pvt. Ltd.

Khewat/ Khata No- 182/173, Rect No- 2, Kita No – 14 (3-4), 17 (0-5), 18 (3-16), 22 (4-5), 23 (7-18), Khata Area 37 Kanal 1 Marla share is to the 1/30 which become 2 Kanal 14 Marla & Khewat No – 180/199, Rect No- 8, Kita No- 1/2 (5-12), Kita -3 Area 1 Kanal 12 Marla Share is to the 6/7 which become 4 Kanal 16 Marla shared in Village Nawka Tehsil & District Gurgaon vide Jamabandi Year 2010-11 and Mutation No- 1350

Total area 7 Kanal 10 Marla

क्रमांक :- 2961 दिनांक: 14/03/2013

विक्रेता संबंधी विवरण	
प्रति का भाग	EXCHANGE OF PROPERTY OUTSIDE MC AREA
[illegible]	[illegible]
गांव/शहर	[illegible]

क्रय संबंधी विवरण	
राशि जिस पर स्टाम्प ड्यूटी लगाई	11,250,000.00 रुपये
स्टाम्प ड्यूटी की राशि	562,670.00 रुपये
रजिस्ट्रेशन फीस की राशि	15,000.00 रुपये
पेस्टिंग शुल्क	2.00 रुपये
की यूक्त नं. 42	राशि 44000 रुपये
दिनांक	14/03/2013

Drafted By: H.K.Chauhan adv. Service Charge: 200.00 रुपये

यह प्रलेख आज दिनांक 14/03/2013 दिन [illegible] बजे श्री/श्रीमती/कुमारी [illegible] Black Mahia Vasant Vihar ED द्वारा रजिस्ट्रेशन हेतु प्रस्तुत किया गया।

उपमंडल अधिकारी

उप/सहायक रजिस्ट्रार
गुरुग्राम

श्री/श्रीमती/कुमारी [illegible]

उपरोक्त प्रलेख का श्री/श्रीमती/कुमारी [illegible] द्वारा निष्पादन स्वीकार किया गया। [illegible] श्री/श्रीमती/कुमारी [illegible] श्री/श्रीमती/कुमारी [illegible] श्री/श्रीमती/कुमारी

Reg. No.	Reg. Year	Book No.
[illegible]	[illegible]	1

[illegible]	Rahul Gupta	
[illegible]	Tipu Amit Tailor	
[illegible]	Sameer	
[illegible]	Parveen	

Reg. No.	Reg. Year	Book No.
5,961	2013-2014	1

प्रमाण-पत्र

प्रमाणित किया जाता है कि यह प्रलेख क्रमांक 5,961 आज दिनांक 14/05/2013 को वही नं. 1 जिल्द नं. 13,839 के पृष्ठ नं. 4 पर फोटोकृत किया गया तथा इसकी मूल प्रति अतिरिक्त वही संख्या 1 जिल्द नं. 2,903 के पृष्ठ संख्या 7 से 8 पर चिपकाई गयी। यह भी प्रमाणित किया जाता है कि यह दस्तावेज के अनुलग्नकों और नक्शों में अंकित दस्तावेजविवरण संलग्न मेरे सामने किये हैं।

दिनांक 14/05/2013

उप/सहायक पंजीयक अधिकारी

गुरुग्राम

STATE BANK OF INDIA

S. No. 392873

GSR / 001

RECEIPT

STATE BANK OF INDIA

Branch _____ Code No. _____

Received a sum of Rs. 16,54,000/-

Rupees Sixteen Lac Fifty Thousand only

Ramprastha Sure Land Holding Company Pvt. Ltd. (P) Ltd.

New Delhi

Handling of _____ for credit to Government of Haryana

Stamp Duty

Date: 11 AUG 2015

Place: GURGAON

(Signature of Authorised Officer)

EXCHANGE DEED

Village	Mayatpur and Wazirpur
Tehsil & District	Gurgaon
Mayatpur	24 Kanal 0 Marla
Wazirpur	23 Kanal 0 Marla
Value	Rs. 3,00,00,000/-
Stamp Duty	Rs. 16,53,000/-
Stamp No. & Dated	392873, March 2015
Issued By	State Bank of India

Bank of Baroda

क्रमांक नं. 2965 दिनांक 14/05/2013

विक्रेता का नाम	EXCHANGE OF PROPERTY OUTSIDE MC AREA
खसरा/मकान-दुकान	गुरुग्राम
गांव/शहर	[illegible]

राशि जिस पर स्टाम्प ड्यूटी लगनी 36,000,000.00 रुपये	स्टाम्प ड्यूटी की राशि 1,080,000.00 रुपये
रजिस्ट्रेशन फीस की राशि 15,000.00 रुपये	कीमत मुल्क 2.00 रुपये
वो पृष्ठ नं. 44 फीस 10000 रुपये	दिनांक 14/05/2013

Drafted By: M K Chauhan Adv Service Charge: 200.00 रुपये

यह प्रलेख आज दिनांक 14/05/2013 को [illegible] बजे [illegible] श्री/श्रीमती/सुश्री Rampretha Sun [illegible] Mark Market Tower Plot 101 [illegible] द्वारा निष्पादन हेतु प्रस्तुत किया गया।

प्रस्तुतकर्ता/प्रतिनिधि

उप/सहायक पंजीयक अधिकारी
गुरुग्राम

M/s Rampretha Sun Landholding Company Sun Pvt Ltd (Sun Point Gurgaon)(FF1003)

उपरोक्त प्रलेख में श्री/श्रीमती/सुश्री Tilak Anil Yadav [illegible] है। प्रस्तुत प्रलेख में दर्शाये गये तथ्यों से संतुष्ट होकर प्रलेख [illegible] किया। दोनों पक्षों की पहचान श्री/श्रीमती/सुश्री Sawan [illegible] श्री/श्रीमती/सुश्री [illegible] Pawan [illegible] श्री/श्रीमती/सुश्री [illegible] Kishan [illegible] 30, Kishan Nagar [illegible] 1 [illegible] के माध्यम से प्रमाणित होने से उक्त पक्ष पक्षों नं. 1 की पहचान प्रमाणित है।

दिनांक 14/05/2013

उप/सहायक पंजीयक अधिकारी
गुरुग्राम

This Exchange Deed (**Deed**) is made at Gurgaon on this 14th day of May, 2013 (**Execution Date**) by and amongst:

1. **RAMPRASTHA SARE LANDHOLDING COMPANY TWO PRIVATE LIMITED**, a company incorporated under the provisions of the Companies Act, having its registered office at C-10, C-Block Market, Vasant Vihar, New Delhi (hereinafter referred to as the "**Subsidiary II**"), which expression shall, unless repugnant to the context or meaning thereof, be deemed to include its successors, legal representatives and permitted assigns;

2. **RAMPRASTHA HOUSING PRIVATE LIMITED**, a company incorporated under the Companies Act, 1956, having its registered office at C 10, C Block Market, Vasant Vihar, New Delhi (hereinafter referred to as "**Ramprastha Housing**"), which expression shall, unless repugnant to the context or meaning thereof, be deemed to include its successors, legal representatives and permitted assigns;

3. **RAMPRASTHA SARE REALTY PRIVATE LIMITED**, a company incorporated under the Companies Act, 1956, having its registered office at C 10, C Block Market, Vasant Vihar, New Delhi (hereinafter referred to as the "**Company**"), which expression shall, unless repugnant to the context or meaning thereof, be deemed to include its successors, legal representatives and permitted assigns.

Subsidiary II, the Company and Ramprastha Housing shall hereinafter be individually referred to as a "**Party**" and collectively as the "**Parties**".

PREAMBLE

A. Subsidiary II, a wholly owned subsidiary of the Company, is the sole and absolute owner of, has full marketable, valid and subsisting title to, and exclusive possession over the land admeasuring 3 acres (24 Kanal 0 Marla) situated in Harsaru, Gurgaon, Haryana more particularly described in **Schedule A** of this Deed (**Land A**).

B. The Director, Town and Country Planning, Haryana (DTCP) has granted Ramprastha Housing, inter alia, the license (bearing no. 46 of 2008) to use the land admeasuring 41.775 acres situated in village Wazirpur and village Maviki, Haryana to develop a group housing colony dated 14 August, 2008 (**License**) under Rule 12 of the Haryana Development and Regulation of Urban Areas Rules, 1976. Of such 41.775 acres of land in respect of which the DTCP has granted the License, Ramprastha Housing is the sole and absolute owner of, has full marketable, valid and subsisting title to, the land admeasuring 3.00 acres (24 Kanal 0 Marla) situated in village Wazirpur more particularly described in **Schedule B** of this Deed (**Land B**).

C. Subsidiary II and Ramprastha Housing have come to an agreement regarding exchanging of their respective lands for the other Party's land. Accordingly, Subsidiary II wishes to exchange the Land A for the Land B, and Ramprastha Housing wishes to exchange the Land B for the Land A together with all associated rights to and in favour thereof.

D. Further to the provisions of section 7A of Haryana Development and Regulation of Urban Areas Act, 1975 and the intention of the Parties, the DTCP has granted a no objection certificate (bearing Memo No. LC-1835-J-(DUA)-2011/16804) dated 17/04/2013 (**NOC**) to

Reg. No.	Reg. Year	Book No.
[illegible]	[illegible]	[illegible]

[illegible]

[illegible]

[illegible]

[illegible] Officer

[illegible]	Rolled Digits	
[illegible]	Thumb Impressions	
[illegible]	Seller	
[illegible]	Purchaser	

Ramprastha Housing in respect of the transfer of Land B to Subsidiary II, pursuant to which Parties are executing this Deed.

I. In view of the above, the Parties now wish to record the terms and conditions of the exchange and transfer of the Land B and Land A to, and in favour of, Subsidiary II and Ramprastha Housing respectively under this Deed.

OPERATIVE TERMS

1. **TRANSFER AND EXCHANGE**

1.1. Subject to Clause 2, Subsidiary II hereby transfers the Land A to Ramprastha Housing, together with the rights, title and interest therein, with all the benefits, advantages, concessions, licenses, benefitements, easementary rights, equities, claims, demands, privileges, or appurtenances to the Land A, to hold, possess and enjoy forever, free from all encumbrances and pay other statutory charges.

1.2. Ramprastha Housing, subject to Clause 2, hereby transfers the Land B, together with the rights, title and interest therein, with all the benefits, advantages, concessions, licenses, benefitements, easementary rights, equities, claims, demands, privileges, or appurtenances to the Land B, to hold, possess and enjoy forever, free from all encumbrances and any other statutory charges.

2. **NO OBJECTION CERTIFICATE**

Subsidiary II and Ramprastha Housing confirms that the exchange of Land B with the Land A has been effected after obtaining the NOC and upon satisfaction of all the conditions prescribed under such NOC or the Haryana Development and Regulation of Urban Areas Act, 1975 and allied rules and regulations.

3. **[INTENTIONALLY NOT USED]**

4. **REPRESENTATIONS AND WARRANTIES**

4.1. Each of the Parties hereby representing and warrants that:

(a) It/he has the absolute power and authority to execute this Deed and to carry out its/his obligations/undertakings hereunder;

(b) the execution of this Deed and the consummation of the transactions/undertakings contemplated hereby have been duly authorised by the board of directors of each of the corporate Parties, where applicable; and

(c) the entry into and performance of this Deed will not conflict with any applicable law, or any agreement or document to which it/he is a party and would not be against any court order, judgment or decree applicable to it/him.

4.2. Subsidiary II and Ramprastha Housing hereby represents and warrants that:

Reg. No.	Reg. Year	Book No.
5340	2013-2014	1

SHIFT-III

प्रमाणित किया जाता है कि यह प्रपत्र क्रमांक 3,961 अंक दिनांक 14/05/2013 को मेरी रु. 1 जिला रु. 13,010 के पृष्ठ रु. 2 पर पंजीकृत किया गया तथा इसकी एक प्रति अतिरिक्त बही संख्या 1 जिल्द रु. 2,001 के पृष्ठ संख्या 13 से 16 पर चिपकाई गयी। यह भी प्रमाणित किया जाता है कि इस दस्तावेज के अनुसूची और परिशिष्ट में अंकित दस्तावेज/विलेख संलग्न की जाने किये हैं।

दिनांक 14/05/2013

उप/सहायक पंजीकरण अधिकारी
गुरुग्राम

(a) I/the has clear and marketable title to the Land A or the Land B (as the case may be) (Land, for the purposes of this Clause 4), and has good title, right, full power, absolute authority and capacity to enter into this Deed;

(b) the Land A and Land B is free and clear of any encumbrances, mortgages, charges, lien, attachments, claims, demands, adverse possession or acquisition proceedings of any kind whatsoever save and except the mortgage created by the Company in relation to Land B by way of deposit of title deeds with the Corporation Bank for the purpose of securing the bank guarantee issued to the Director, Town and Country Planning, Haryana;

(c) Subsidiary II or Ramprastha Housing has not received any notice for acquisition or requisition of portion of the Land A or Land B, respectively;

(d) there are no actions, suits or proceedings pending or for which Subsidiary II or Ramprastha Housing, as the case may be, has received a notice or affecting their respective Lands or any portion thereof, or interest therein, or relating to or arising out of the ownership of the respective lands, in any court or before or by any federal, state, county or municipal department;

(e) there are no contracts or agreements affecting the rights, title or interest in respect of the Land A which Ramprastha Housing will, or the Land B which the Subsidiary II will, acquire under this Deed including any power of attorney in respect of the Licensed Land or the Land A, as the case may be save and except rights created by Company in favour of the flat buyer under respective flat buyer agreements for Land B;

(f) all taxes with respect to the Land B or the Land A have been paid in full through the Execution Date and any liability or claim arises in respect thereto relating to the period prior to the Execution Date shall be paid and borne by Ramprastha Housing or the Subsidiary II, as the case may be;

(g) to the best of the knowledge of Subsidiary II or Ramprastha Housing, as the case may be, (a) no prior owner or any user or tenant or operator of the Land, has generated, stored, treated, disposed of, used, caused to be used, or permitted the use of hazardous materials in, on or about the Land other than in compliance with applicable environmental laws; and (b) no hazardous materials are currently, or have ever been, located at, on, in, under or about the Land;

(h) no other corporate or other proceedings, consents, approvals, etc. are necessary to authorize the execution of this Deed and the transactions/undertakings contemplated hereunder;

(i) upon execution hereof, this Deed will constitute legal, valid and binding obligations on him/it; and

(j) I/the has the power to enter into and perform the execution of this Deed.

5. **GOVERNING LAW**

This Deed shall be governed by and be construed in accordance with the laws of India.

6. **JURISDICTION**

The courts at Gurgaon, Haryana shall have the exclusive jurisdiction in connection with any dispute arising in respect of any matter herein.

7. **COSTS**

The Parties agree and acknowledge that the stamp duty and registration fees, if any, applicable on this Deed shall be paid by the Company in the manner agreed between the Parties.

8. **SPECIFIC PERFORMANCE**

The Parties to this Deed agree that, to the extent permitted by applicable law, the rights and obligations of the Parties under this Deed shall be subject to the right of specific performance and may be specifically enforced against a defaulting Party.

9. **AMENDMENTS**

No modification, alteration or amendment of the Deed or any of its terms or provisions shall be valid or legally binding on the Parties unless made in writing and duly executed by or on behalf of all the Parties.

<REST OF THE PAGE LEFT BLANK INTENTIONALLY>

IN WITNESS WHEREOF the Parties hereto have executed this Deed on the day, month and year first above written in the presence of the following witnesses:

Name of Party and signatory	Signature
RAJAPRASTHA SARE LANDHOLDING COMPANY TWO PRIVATE LIMITED Authorised Signatory Name: Rahul Gupta	
RAJAPRASTHA HOUSING PRIVATE LIMITED Authorised Signatory Name: Ajit Yadav	
RAJAPRASTHA SARE REALTY PRIVATE LIMITED Authorised Signatory Name: Vinay Gupta	
Witnesses: 1. Name: SATYAWAN Address: VPO BADLI DIST. JHAJJAR	
2. Name: PRAVEEN KUMAR Address: Kirmin nagar Panipat	

Drafted By:
Mohan S. Chauhan
Advocate
Distt. Courts, Gurgaon

Schedule A

Description of Land A

Land situated in village Hyatpur, Gurgaon, Haryana

M/s Ramprastha Sare Landholding Company Two Pvt. Ltd.

Khewat/ Khata No- 222/275, Rect No- 39 , Kila No- 8 (7-11) Kita- 1 Area 7 Kanal 11 Marla Sealem & Khewat/ Khata No- 200/314, Rect No- 15, Kila 15/1/1 (5-18), Kita -1 Area 5 kanal 18 Marla Sealem & Khewat/Khata no. 75/87, Rect - 47, Kila No - 25/20-9) Kita 1 Area 4 Kanal 9 Marla Sealem & Khewat/Khata no. 105/121, Rect No- 35, kila no-25/2 (3-3), Rect No 50 Kita No- 13 (7-1) Kita 2 total area 10 Kanal 8 Marla 64/175 share 3 kanal 16 Marla and Rect. No. 55, Kila No. 6/2/1 (4-2), 7/1/1 (3-6) Kita 2 Area 4 Kanal 10 Marla Share is to the 11/175 share 0 Kanal 8 Marla situated in Village Hayatpur Tehsil & District Gurgaon vide Jamabandi Year 2004-05 and Mutation Nos- 2001,2018, 2805

Total area 24 Kanal 0 Marla

Schedule B

Description of Land B

Land situated in village Wazirpur, Haryana

M/s Ramprastha Housing Pvt. Ltd.

Khewat/Khata No- 154/213, Rect No- 75, Kila No- 13/1 (3-0), 20/2 (1-0), Rect No- 80 Kila No. 21(8-0), Kila- 2 Area 18 Kanal 0 Marla Sanjam & Khewat/Khata No- 181/222, Rect No- 90, Kila No- 1/1/1 (3-8), 1/2/1 (3-12), Kila- 2 Area 4 Kanal 0 Marla Sanjam & Khewat/Khata No- 166/227 Rect No- 90 Kila No – 1/1/1(3-8), 1/1/2(1-12), Kila- 2 Area 4 kanal 0 marla Sanjam Total area of all Khewat is 26 Kanal 0 Marla situated in Village- Wazirpur Tehsil & District Gurgaon vide Jamabandi Year 2001-02 and Mutation No- 2301

Total area 24 Kanal 0 Marla

3981

STATE BANK OF INDIA

Sl. No. 592849

GSR / 001

RECEIPT

Hartali Road, Gurgaon (01553)

STATE BANK OF INDIA

Branch _____ Code No. _____

Received a sum of Rs. 32,97,085/-

(Rupees Thirty Two Lac Ninty Seven Thousand Eighty Five Only) _____ only

from Sunbreakle Sun Land Holdings Company Two Pvt. Ltd.

towards Stamp Duty for credit to Government of Haryana

Dated at New Delhi this 28 MAR 2013

Date 28 MAR 2013

Place GURGAON

(Signature of Authorised Officer)

EXCHANGE DEED

Village	Hasalpur, Wazirpur, and Maraka
Tehsil & District	Gurgaon
Hasalpur	10 Kanal 15 5 Marla
Wazirpur	02 Kanal 12 Marla
Maraka	1 Kanal 7 Marla
Value	Rs. 7,15,50,000/-
Stamp Duty	Rs. 32,97,085/-
Stamp No. & Dated	592849/March 28, 2013
Issued By	State Bank of India

Defaced by _____ 380/00 _____ 12-8-13

By Clerk _____ 42

Stock of 518 9 5 4 4

Gurgaon

क्रमांक :- 2061

दिनांक 14/05/2013

दर्ज करने विवरण	
प्रकार का नाम	EXCHANGE OF PROPERTY OUTSIDE MC AREA
तहसील/उप-तहसील	गुरुग्राम
गाँव/शहर	गुरुग्राम
धन संबंधी विवरण	
प्रतिफल राशि या दायित्व अनुसूचित सम्पत्ति 71,93,000.00 रुपये	बाजार अनुसूची की राशि 3,017,085.00 रुपये
स्टाम्प शुल्क की राशि 15,000.00 रुपये	पंजीयन शुल्क 2.00 रुपये
की पृष्ठ सं. 42	राशि 300000 रुपये
	दिनांक 14/05/2013

Service Charge: 200.0 रुपये

Drafted By: M/s Chauhan Adv

यह प्रपत्र आज दिनांक 14/05/2013 दिन मंगलवार समय 12:00:00 बजे श्री/श्रीमती/अनुमति Bonaventure Sales [illegible] Money Vesser Ltd HO [illegible] पंजीकरण हेतु प्रस्तुत किया गया।

उपपंजीकार गुरुग्राम

उप/सहायक पंजीयन अधिकारी
गुरुग्राम

M/s Bonaventure Sales Land Holding Company Pvt LTD. [illegible] Gujrat(07[illegible]), & [illegible] Sales Rev(07[illegible])

[illegible] श्री/श्रीमती/अनुमति [illegible] Sales [illegible] विलेख अधिनियम के अनुसार प्रपत्र के अन्दर की दर्ज की गई है सुनकर तथा समझकर स्वीकार किया पेश पहचान श्री/श्रीमती/अनुमति Parveen [illegible] श्री/श्रीमती/अनुमति [illegible] Sales [illegible] Finnaid [illegible] श्री/श्रीमती/अनुमति Parveen [illegible] श्री/श्रीमती/अनुमति [illegible] Sales [illegible] Finnaid [illegible] Witness Pages [illegible] : [illegible] के पीछे [illegible] के बाद ये कथन है तथा यह सही है : की पहचान करता है।

दिनांक 14/05/2013

उप/सहायक पंजीयन अधिकारी
गुरुग्राम

Revenue Department Haryana

HARSH [illegible]

NIC-HSC

This Exchange Deed (**Deed**) is executed at Gurgaon on this 14th day of May, 2014 (**Execution Date**) by and amongst:

1. **RAMPRASTHA SARE LANDHOLDING COMPANY TWO PRIVATE LIMITED**, a company incorporated under the provisions of the Companies Act, having its registered office at C-10, C-Block Market, Vasant Vihar, New Delhi (hereinafter referred to as the "**Subsidiary II**"), which expression shall, unless repugnant to the context or meaning thereof, be deemed to include its successors, legal representatives and permitted assigns;

2. **CH. B. S. YADAV**, son of Mr. Deep Chand, residing at village Rajiwaas, New Delhi, (hereinafter referred to as "**Mr. Yadav**"), which expression shall, unless repugnant to the context or meaning thereof, be deemed to include his successors, legal representatives and permitted assigns; and

3. **RAMPRASTHA SARE REALTY PRIVATE LIMITED**, a company incorporated under the Companies Act, 1956, having its registered office at C-10, C-Block Market, Vasant Vihar, New Delhi (hereinafter referred to as the "**Company**"), which expression shall, unless repugnant to the context or meaning thereof, be deemed to include its successors, legal representatives and permitted assigns.

Subsidiary II, Mr. Yadav and Company shall hereinafter be individually referred to as a "**Party**" and collectively as the "**Parties**".

PREAMBLE

A. Subsidiary II, a wholly owned subsidiary of the Company, is the sole and absolute owner of, has full marketable, valid and subsisting title to, and exclusive possession over the land admeasuring 5.000 acres (61 canal 16.1 marla) situated in Hyderpur, Gurgaon, Haryana more particularly described in **Schedule A** of this Deed (**Land A**).

B. The Director, Town and Country Planning, Haryana (**DTCP**) has granted Mr. Yadav, inter alia, the licence (bearing no. 41 of 2009) to use the land admeasuring 41.775 acres situated in village Wazirpur and village Mewka, Haryana to develop a group housing colony dated 14 August, 2009 (licence) under Rule 12 of the Haryana Development and Regulation of Urban Areas Rules, 1976. Of such 41.775 acres of land in respect of which the DTCP has granted the licence, Mr. Yadav is the sole and absolute owner of, have full marketable, valid and subsisting title to, the land admeasuring 5.089 acres (85 Kanal 12 Marla in Wazirpur and 1 Kanal 7 marla in Mewka) situated in village Wazirpur and village Mewka more particularly described in **Schedule B** of this Deed (**Land B**).

C. Subsidiary II and Mr. Yadav have come to an agreement regarding exchanging of their respective lands for the other Party's land. Accordingly, Subsidiary II wishes to exchange the Land A for the Land B, and Mr. Yadav wishes to exchange the Land B for the Land A together with all associated rights to and in favour thereof.

D. Further to the provisions of section 7A of Haryana Development and Regulation of Urban Areas Act, 1975 and the intention of the Parties, the DTCP has granted a no objection certificate (bearing Memo No. LC-0915-II-(E)A)-2013/56886) dated 17/04/2013 (**NOC**) to Mr. Yadav in respect of the transfer of Land B to Subsidiary II, pursuant to which Parties are executing this Deed.

Reg. No.	Reg. Year	Book No.
1,001	2013-2014	1

7. In view of the above, the Parties now wish to record the terms and conditions of the exchange and transfer of the Land B and Land A to, and in favour of, Subsidiary II and Mr. Yadav, respectively under this Deed.

OPERATIVE TERMS

1. TRANSFER AND EXCHANGE

1.1. Subject to Clause 2, Subsidiary II hereby transfers the Land A to Mr. Yadav, together with the rights, title and interest therein, with all the benefits, advantages, concessions, licenses, hereditaments, easementary rights, equities, claims, demands, privileges, or appurtenances to the Land A, to hold, possess and enjoy forever, free from all encumbrances and any other statutory charges.

1.2. Mr. Yadav, subject to Clause 2, hereby transfers the Land B, together with the rights, title and interest therein, with all the benefits, advantages, concessions, licenses, hereditaments, easementary rights, equities, claims, demands, privileges, or appurtenances to the Land B, to hold, possess and enjoy forever, free from all encumbrances and any other statutory charges.

2. NO OBJECTION CERTIFICATE

Subsidiary II and Mr. Yadav confirm that the exchange of Land B with the Land A has been effected after obtaining the NOC and upon satisfaction of all the conditions prescribed under such NOC or the Haryana Development and Regulation of Urban Areas Act, 1975 and other rules and regulations.

3. [INTENTIONALLY NOT USED]

4. REPRESENTATIONS AND WARRANTIES

4.1. Each of the Parties hereby represents and warrants that:

(a) it/he has the absolute power and authority to execute this Deed and to carry out its/his obligations/undertakings hereunder;

(b) the execution of this Deed and the consummation of the transactions/undertakings contemplated hereby have been duly authorized by the board of directors of each of the corporate Parties, where applicable; and

(c) the entry into and performance of this Deed will not conflict with any applicable law, or any agreement or document to which it/he is a party and would not be against any court order, judgment or decree applicable to it/him.

4.2. Subsidiary II and Mr. Yadav hereby represents and warrants that:

(a) it/he has clear and marketable title to the Land B or the Land A (as the case may be) (Land, for the purposes of this Clause 4) and has good title, right, full power, absolute authority and capacity to enter into this Deed;

Reg. No. Reg. Year Book No.

[illegible] [illegible]

[illegible] R S Yadav

[illegible] [illegible]

[illegible] [illegible]

प्रमाण-पत्र

प्रमाणित किया जाता है कि यह दस्तावेज अनुक्रमांक 3,981 आज दिनांक 14/05/2013 को बही नं. 1 जिल्द नं. 13,238 के पृष्ठ नं. 181 पर पंजीकृत किया गया तथा उसकी एक प्रति अतिरिक्त बही संख्या 1 जिल्द नं. 2,924 के पृष्ठ संख्या 21 से 22 पर चिपकाई गयी। यह भी प्रमाणित किया जाता है कि इस दस्तावेज में प्रस्तुतकर्ता और गवाहों ने अपने हस्ताक्षर/निशान अंगूठा मेरे सामने किये हैं।

दिनांक 14/05/2013

उप/सहायक पंजीयक अधिकारी
गुरुग्राम

(h) the Land A and Land B is free and clear of any encumbrances, mortgages, charges, lien, attachments, claims, demands, adverse possession or acquisition proceedings of any kind whatsoever save and except the mortgage created by the Company in relation to Land B by way of deposit of title deeds with the Corporation Bank for the purpose of securing the bank guarantee issued to the Director, Town and Country Planning, Haryana;

(i) Subsidiary II or Mr. Yadav has not received any notice for acquisition or requisition of portion of the Land A or Land B, respectively;

(j) there are no actions, suits or proceedings pending or for which Subsidiary II or Mr. Yadav, as the case may be, has received a notice or affecting their respective lands or any portion thereof, or interest therein, or relating to or arising out of the ownership of the respective Lands, in any court or before or by any federal, state, county or municipal department;

(k) there are no contracts or agreements affecting the rights, title or interest in respect of the Land A which Mr. Yadav will, or the Land B which the Subsidiary II will, acquire under this Deed including any power of attorney in respect of the licensed Land or the Land A, as the case may be save and except rights created by Company in favour of the flat buyer under respective flat buyer agreements for Land B;

(l) all taxes with respect to the Land B or the Land A have been paid in full through the Execution Date and any liability or claim arises in respect thereto relating to the period prior to the Execution Date shall be paid and borne by Mr. Yadav or the Subsidiary II, as the case may be;

(m) to the best of the knowledge of Subsidiary II or Mr. Yadav, as the case may be, (a) no prior owner or any user or tenant or operator of the Land, has generated, stored, treated, disposed of, used, caused to be used, or permitted the use of hazardous materials in, on or about the Land other than in compliance with applicable environmental laws; and (b) no hazardous materials are currently, or have ever been, located at, on, in, under or about the Land;

(n) no other corporate or other proceedings, consents, approvals, etc. are necessary to authorize the execution of this Deed and the transactions/undertakings contemplated hereunder;

(o) upon execution hereof, this Deed will constitute legal, valid and binding obligations on him/it; and

(p) it/he has the power to enter into and perform the execution of this Deed.

5. GOVERNING LAW

This Deed shall be governed by and be construed in accordance with the laws of India.

6. **JURISDICTION**

The courts at Gurgaon, Haryana shall have the exclusive jurisdiction in connection with any dispute arising in respect of any matter herein.

7. **COSTS**

The Parties agree and acknowledge that the stamp duty and registration fees, if any, applicable on this Deed shall be paid by the Company in the manner agreed between the Parties.

8. **SPECIFIC PERFORMANCE**

The Parties to this Deed agree that, to the extent permitted by applicable law, the rights and obligations of the Parties under this Deed shall be subject to the right of specific performance and may be specifically enforced against a defaulting party.

9. **AMENDMENTS**

No modification, alteration or amendment of the Deed or any of its terms or provisions shall be valid or legally binding on the Parties unless made in writing and duly executed by or on behalf of all the Parties.

<REST OF THE PAGE LEFT BLANK INTENTIONALLY>

IN WITNESS WHEREOF the Parties hereto have executed this Deed on the day, month and year first above written in the presence of the following witnesses:

Name of Party and signatory	Signature
SANKPRASTHA SARE LANDHOLDING COMPANY TWO PRIVATE LIMITED Authorised Signatory Name: Rahul Gupta	Drafted By: Mukesh K. Chauhan Advocate Distt. Courts, Gurgaon
Ch. BALWANT SINGH YADAV Name:	
SANKPRASTHA SARE REALTY PRIVATE LIMITED Authorised Signatory Name: VIJAY EARE	
Witnesses: 1. Name SATYAWAN Address V.P.O. BARHI DIST. GURGAON	
2. Name PARVEEN KUMAR Address KISHAN NAGAR PALWAL	

Schedule A

Description of Land A

Land situated in village Hyetpur, Gurgaon, Haryana

M/s Kanprectia Sare Landholding Company Two Pvt. Ltd.

Khewat/ Khata No- 103/118, Rect No- 26 , Kita No 17 (2-14-0), 24/1 (3-13), Rect No- 61, Kita No- 1 (1-13), 9/1-0, Kita 4 Area 15 Kanal 5 Marla share is to the 108/364 which become 3 Kanal 11 5 Marla situated in Village Hyetpur Tehsil & District Gurgaon vide Jamabandi Year 2004-05 and Mutation Nos- 2516, 2767.

Khewat/ Khata No- 115/175 Rect No- 25, Kita No- 13 (8-0), 18/8-0, Kita- 2 Area 16 Kanal 0 Marla Sealam. & Khewat/ Khata No- 102/237, Rect No- 68, Kita No- 9 (8-0), Kita – 1 Area 8 Kanal 0 Marla Sealam & Khewat/ Khata No- 63/75, Rect No- 68, Kita No- 24/2/1 (3-0), Kita- 1 Area 3 Kanal 3 Marla Sealam.

Khewat No- 148/301, Rect No- 59, Kita No- 21 (7-7), 19/1/20-6, 20/24-21, Kita- 3 Area 17 Kanal 19 Marla Share is to the 7/12 which become 10 Kanal 7 Marla situated in Village Hyetpur Tehsil & District Gurgaon vide Jamabandi Year 2004-05 and Mutation Nos- 2396, 2918, 2896.

Total Area 46 Kanal 15 5 Marla

Description of Land B

Land situated in village Wazirpur and village Mawla, Haryana

Sh. R.S. Yadav

Khewat No- 106/217, Rect No- 91, Kila No- 15(8-0), 17/2(1-6), Kila -2 Area 11 Kanal 6 Marla Sadam & Khewat No- 109/120, Rect No – 91, Kila No-11/2 (1-5), 22(5-16), 23(7-17), 24(8-0), 25(7-18), Rect. No- 97, Kila No- 5(5-18), 4(3-12), Kila- 7 Area 35 Kanal 4 Marla Sadam Total Area 46 Kanal 12 Marla situated in Village Wazirpur Tehsil & District Gurgaon vide Jamabandi Year 2001-02 and Mutation No- 2148

Khewat No- 152/173 Rect No- 2, Kila No- 14(3-4), 17(8-0), 18(3-16), 22(4-5), 23(7-18), Kila- 5 Area 27 Kanal 3 Marla there is an the 1/20 which become 1 Kanal 7 Marla situated in Village Mawla Tehsil & District Gurgaon vide Jamabandi Year 2002-03 and Mutation No 1158 and Fard Badar No. 20.

Total 47 Kanal 19 Marla

प्रपत्र नं: [illegible]

दिनांक 14/05/2013

प्रपत्र का नाम	EXCHANGE OF PROPERTY OUTSIDE MC AREA
[illegible]	[illegible]
[illegible]	[illegible]

[illegible] 71,[illegible]/100.00 [illegible]	[illegible] 3,[illegible]/45.00 [illegible]
[illegible] 15,000.00 [illegible]	[illegible] 2.00 [illegible]
[illegible] 42	[illegible] 14/05/2013

Drafted By: [illegible]

Service Charge: [illegible]

[illegible] 14/05/2013 [illegible] 1,[illegible] [illegible] [illegible] [illegible] [illegible] [illegible] [illegible]

[illegible]

[illegible]

[illegible]

[illegible]

[illegible] 14/05/2013

[illegible]

[illegible]

STATE BANK OF INDIA

Dt. No. 592681

GSR: 001

RECEIPT

[illegible] Road, Gurgaon (7130)

STATE BANK OF INDIA

Branch _____ Code No. _____

Received a sum of Rs. 11,09,900/-

(Rupees Eleven lac Nine Thousand Nine Hundred only)

from Mr. Emaar MGF Land Holding Company Two (P) Ltd.

vending at New Delhi for credit to Government of Haryana account towards Stamp Duty.

Date _____

Place _____

TEHSIL GURGAON

(Signature of Authorised Officer)

EXCHANGE DEED

Village	Hayatpur and Nawka
Tehsil & District	Gurgaon
Hayatpur	16 Kanal 2 Marla
Nawka	13 Kanal 15 Marla
Value	Rs. 2,41,50,000/-
Stamp Duty	Rs. 11,09,900/-
Stamp No. & Dated	592681/March 29, 2013
Issued By	State Bank of India

Deficiency Rs. 97208/-

By Chq. No. 46 Dt. 16

Bank of SBBJ

Page 1

क्रमांक : 3998 दिनांक 14/05/2013

प्रति पक्षों विवरण

प्रति का नाम : EXCHANGE OF PROPERTY OUTSIDE MC AREA

[illegible] : [illegible]

पंजीयक : [illegible]

का पक्षों विवरण

[illegible] : 24,150,000.00 रुपये

[illegible] : 1,207,500.00 रुपये

[illegible] : 15,000.00 रुपये

[illegible] : 2.00 रुपये

[illegible] : 46 [illegible] : 6660 रुपये दिनांक : 14/05/2013

Drafted By: M K Chauhan Adv

Service Charge: 100.00 रुपये

यह प्रलेख आज दिनांक 14/05/2013 [illegible] 24,150,000/- [illegible] Block Market Vasant Vihar [illegible] [illegible]

[illegible]

उप/सहायक पंजीयक अधिकारी

गुरुग्राम

of Homeworks Sun Landbuilding Company vs Prof TD [illegible] Gujarat [illegible]

[illegible] : [illegible] [illegible] [illegible]

This Exchange Deed (**Deed**) is executed at Gurgaon on this 15/19 day of May, 2013 (**Execution Date**) by and amongst:

1. **RAMPRASTHA SARE LANDHOLDING COMPANY TWO PRIVATE LIMITED**, a company incorporated under the provisions of the Companies Act, having its registered office at C-10, C Block Market, Vasant Vihar, New Delhi (hereinafter referred to as the "**Subsidiary II**"), which expression shall, unless repugnant to the context or meaning thereof, be deemed to include its successors, legal representatives and permitted assigns;

2. **SA INFRACON PRIVATE LIMITED**, a company incorporated under the Companies Act, 1956, having its registered office at C 10, C Block Market, Vasant Vihar, New Delhi (hereinafter referred to as "**SA Infracon**"), which expression shall, unless repugnant to the context or meaning thereof, be deemed to include its successors, legal representatives and permitted assigns;

3. **RAMPRASTHA SARE REALTY PRIVATE LIMITED**, a company incorporated under the Companies Act, 1956, having its registered office at C 10, C Block Market, Vasant Vihar, New Delhi (hereinafter referred to as the "**Company**"), which expression shall, unless repugnant to the context or meaning thereof, be deemed to include its successors, legal representatives and permitted assigns.

Subsidiary II, SA Infracon and the Company shall hereinafter be individually referred to as a "**Party**" and collectively as the "**Parties**".

PREAMBLE

A. Subsidiary II, a wholly owned subsidiary of the Company, is the sole and absolute owner of, has full marketable, valid and subsisting title to, and exclusive possession over the land admeasuring 1.013 acres (16 Kanal 2 Marla) situated in Hayatpur, Gurgaon, Haryana more particularly described in **Schedule A** of this Deed (**Land A**).

B. The Director, Town and Country Planning, Haryana (**DTCP**) has granted SA Infracon, inter alia, the licence (bearing no. 44 of 2008) to use the land admeasuring 61.775 acres situated in village Wazirpur and village Manka, Haryana to develop a group housing scheme dated 14 August, 2008 (**License**) under Rule 12 of the Haryana Development and Regulation of Urban Areas Rules, 1976. Of such 61.775 acres of land in respect of which the DTCP has granted the License, SA Infracon, is the sole and absolute owner of, has full marketable, valid and subsisting title to, the land admeasuring 1.994 acres (10 Kanal 10 Marla) situated in village Manka more particularly described in **Schedule B** of this Deed (**Land B**).

C. Subsidiary II and SA Infracon have come to an agreement regarding exchanging of their respective lands for the other Party's land. Accordingly, Subsidiary II wishes to exchange the Land A for the Land B, and SA Infracon wishes to exchange the Land B for the Land A together with all associated rights to and in favour thereof.

D. Further to the provisions of section 7A of Haryana Development and Regulation of Urban Areas Act, 1975 and the intention of the Parties, the DTCP has granted a no objection certificate (bearing Memo No. LC-1635-II-(194)-2013/36806) dated 17/04/2013 (**NOC**) to SA Infracon in respect of the transfer of Land B to Subsidiary II, pursuant to which Parties are executing this Deed (**NOC**).

Reg. No.	Reg. Year	Book No.
[illegible]	[illegible]	1

[illegible]

[illegible]

[illegible]

[illegible]

[illegible]	Kahal Gupta	
[illegible]	Tara-Anil Vaid	
[illegible]	Subhas	
[illegible]	Parveen	

E. In view of the above, the Parties now wish to record the terms and conditions of the exchange and transfer of the Land B and Land A to, and in favour of, Subsidiary I and SA Infracon, respectively under this Deed.

OPERATIVE TERMS

1. **TRANSFER AND EXCHANGE**

1.1. Subject to Clause 2, Subsidiary I hereby transfers the Land A to SA Infracon, together with the rights, title and interest therein, with all the benefits, advantages, concessions, licenses, hereditaments, easementary rights, equities, claims, demands, privileges, or appurtenances to the Land A, to hold, possess and enjoy forever, free from all encumbrances and any other statutory charges.

1.2. SA Infracon, subject to Clause 2, hereby transfers the Land B, together with the rights, title and interest therein, with all the benefits, advantages, concessions, licenses, hereditaments, easementary rights, equities, claims, demands, privileges, or appurtenances to the Land B, to hold, possess and enjoy forever, free from all encumbrances and any other statutory charges.

2. NO OBJECTION CERTIFICATE

Subsidiary I and SA Infracon confirms that the exchange of Land B with the Land A has been effected after obtaining the NOC and upon satisfaction of all the conditions prescribed under such NOC or the Housing Development and Regulation of Urban Areas Act, 1975 and allied rules and regulations.

3. [INTENTIONALLY NOT USED]

4. **REPRESENTATIONS AND WARRANTIES**

4.1. Each of the Parties hereby represents and warrants that:

(a) S/he has the absolute power and authority to execute this Deed and to carry out its/his obligations/undertakings hereunder;

(b) the execution of this Deed and the consummation of the transactions/undertakings contemplated hereby have been duly authorized by the board of directors of each of the corporate Parties, where applicable; and

(c) the entry into and performance of this Deed will not conflict with any applicable law, or any agreement or document to which s/he is a party and would not be against any court order, judgment or decree applicable to s/he/it.

4.2. SA Infracon and Subsidiary I hereby represents and warrants that:

(a) S/he has clear and marketable title to the Land B or the Land A (as the case may be) (Land, for the purposes of this Clause 4) and has good title, right, full power, absolute authority and capacity to enter into this Deed;

Reg. No.	Reg. Year	Book No.
2,001	2013-2014	1

प्रमाणित किया जाता है कि यह प्रमाण प्रमाण 2,001 आज दिनांक 14/03/2013 को बही नं. 1 जिल्द नं. 12,039 के पृष्ठ नं. 4 पर लिपिबद्ध किया गया तथा इसकी एक प्रति अतिरिक्त बही संख्या 1 जिल्द नं. 2,001 के पृष्ठ संख्या 11 से 12 पर चिपकाई गयी। यह भी प्रमाणित किया जाता है कि इस गोशवारे के अनुलग्नकों और गोशवारे में अंकित इश्तहार/विज्ञप्ति लोहूद की संख्या तीन है।

दिनांक 14/03/2013

उप-मण्डल मजिस्ट्रेट
गुड़गांव

(b) the Land A and Land B is free and clear of any encumbrances, mortgages, charges, lien, attachments, claims, demands, adverse possession or acquisition proceedings of any kind whatsoever save and except the mortgage created by the Company in relation to Land B by way of deposit of title deeds with the Corporation bank for the purpose of securing the bank guarantee issued to the Director, Town and Country Planning, Haryana;

(c) Subsidiary II or SA Infracon has not received any notice for acquisition or requisition of portion of the Land A or Land B, respectively;

(d) there are no actions, suits or proceedings pending or for which Subsidiary II or SA Infracon, as the case may be, has received a notice or affecting their respective Lands or any portion thereof, or interest therein, or relating to or arising out of the ownership of the respective Land, in any court or before or by any federal, state, county or municipal department;

(e) there are no contracts or agreements affecting the rights, title or interest in respect of the Land A which SA Infracon will, or the Land B which the Subsidiary II will, acquire under this Deed including any power of attorney in respect of the Licensed Land or the Land A, as the case may be save and except rights created by Company in favour of the flat buyer under respective flat buyer agreements for Land B;

(f) all taxes with respect to the Land B or the Land A have been paid in full through the Execution Date and any liability or claim arisen in respect thereto relating to the period prior to the Execution Date shall be paid and borne by SA Infracon or the Subsidiary II, as the case may be;

(g) to the best of the knowledge of Subsidiary II or SA Infracon's, as the case may be, (a) no prior owner or any user or tenant or operator of the Land, has generated, stored, treated, disposed of, used, caused to be used, or permitted the use of hazardous materials in, on or about the Land other than in compliance with applicable environmental laws; and (b) no hazardous materials are currently, or have ever been, located at, on, in, under or about the Land;

(h) no other corporate or other proceedings, consents, approvals, etc. are necessary to authorise the execution of this Deed and the transactions/undertakings contemplated hereunder;

(i) upon execution hereof, this Deed will constitute legal, valid and binding obligations on him/its; and

(j) s/he has the power to enter into and perform the execution of this Deed.

5. **GOVERNING LAW**

This Deed shall be governed by and be construed in accordance with the laws of India.

6. **JURISDICTION**

The courts at Gurgaon, Haryana shall have the exclusive jurisdiction in connection with any dispute arising in respect of any matter herein.

7. **COSTS**

The Parties agree and acknowledge that the stamp duty and registration fees, if any, applicable on this Deed shall be paid by the Company in the manner agreed between the Parties.

8. **SPECIFIC PERFORMANCE**

The Parties to this Deed agree that, to the extent permitted by applicable law, the rights and obligations of the Parties under this Deed shall be subject to the right of specific performance and may be specifically enforced against a defaulting Party.

9. **AMENDMENTS**

No modification, alteration or amendment of the Deed or any of its terms or provisions shall be valid or legally binding on the Parties unless made in writing and duly executed by or on behalf of all the Parties.

<REST OF THE PAGE LEFT BLANK INTENTIONALLY>

IN WITNESS WHEREOF the Parties hereto have executed this Deed on the day, month and year first above written in the presence of the following witnesses:

Drafted By:
Mahesh K. Chandak
Advocate
Distt. Gaurela, Chhattisgarh

Name of Party and signatory	Signature
KAMPRASTHA SARE LEASEHOLDING COMPANY TWO PRIVATE LIMITED Authorised Signatory Name: Rahul Gupta	
S.A INFRACON PRIVATE LIMITED Authorised Signatory Name: Arjit Yadav	
KAMPRASTHA SARE REALTY PRIVATE LIMITED Authorised Signatory Name: Vinay Gupta	
Witnesses: 1. Name: Satyam Address: Vill Gadi Distt Chandra	
2. Name: Praveen Kumar Address: Kishan Nagar Raipur	

Schedule A

Description of Land A

Land situated in village Hyatpur, Gurgaon, Haryana

M/s Ramprastha Sare Landholding Company Two Pvt. Ltd.

Khewat/ Khata No- 166/221, Rect No- 61, Kila No- 11/2 (7-19), 11 (8-0), 20/1 (7-18), 1/1/1 (3-18), 21/1 (3-19), 21/3 (5-11), Kila -8 Area 33 Kanal 11 Marla Share is to the 112/571 which become 38 Kanal 2 Marla situated in Village Hayatpur Tehsil & District Gurgaon vide Jamabandi Year 2004-05 and Mutation No - 2390.

Schedule B

Description of Land B

Land situated in village Menka, Gurgaon, Haryana

M/s S.A. Infracon Pvt. Ltd.

Khewat/ Khata No- 162/171, Rect No- 2, Kila No- 14 (3-4), 17 (8-0), 18 (3-16), 22 (4-5), 23 (7-18), Kila - 5 Area 27 Kanal 3 Marla Share is to the 47/90 which become 15 Kanal 19 Marla situated in Village Menka Tehsil & District Gurgaon vide Jamabandi Year 2002-03 and Mutation Nos – 1861, 1932 and 1934.