

DOOR WINDOW SCHEDULE					
Sr. No.	TYPE	WIDTH	HEIGHT	CILL	LINTEL
1	SD1	3290	2400	-	2400
2	SD2	2530	2400	-	2400
3	SD3	2490	2400	-	2400
4	SD4	2100	2400	-	2400
5	SD5	1225	2400	-	2400
6	FD	1500	2400	-	2400
7	FD1	900	2400	-	2400
8	FD2	1800	2400	-	2400
9	D1	1500	2400	-	2400
10	D2	1000	2400	-	2400
11	D3 SWING	900	2400	-	2400
12	D4	1200	2400	-	2400
13	W1	900	1550	850	2400
14	V/EF	900	900	1500	2400
15	V1/EF	600	900	1500	2400

PLUMBING LEGEND:-		
S.NO	SYMBOLS	
1	①	110 OD SOIL VERTICAL PIPE
2	②	110 OD WASTE VERTICAL PIPE
3	③	75Ø VENT PIPE VERTICAL PIPE
4	④	DOMESTIC WATER VERTICAL PIPE
5	⑤	FLUSHING WATER VERTICAL PIPE
6	⑥	DOMESTIC WATER RISER VERTICAL PIPE
7	⑦	FLUSHING WATER RISER VERTICAL PIPE
8	⑧	100 OD KITCHEN WASTE VERTICAL PIPE
9	⑨	75 OD BALCONY VERTICAL DRAIN PIPE
10	⑩	110 OD RAIN WATER VERTICAL PIPE
11	⑪	160 OD RAIN WATER VERTICAL PIPE
12	⑫	160 OD BASEMENT DRAIN PIPE
13	⑬	80 OD SUMP PIPE
14	FT	FLOOR TRAP
15	BD	BALCONY DRAIN
16	FD	FLOOR DRAIN
17	✂	CUTOUT SIZE 150mmX150mm
18	⊠	REQ. PLUMBING SHAFT
19	—	110 OD SOIL PIPE
20	—	110 OD WASTE PIPE
21	—	160 OD RAIN WATER PIPE
22	—	110 OD RAIN WATER PIPE
23	—	100 OD KITCHEN WASTE PIPE
24	—	40 OD WASTE PIPE
25	—	50 OD WASTE PIPE
26	—	75 OD BALCONY PIPE
27	—	75Ø VENT PIPE
28	—	REQ. LEDGE WALL
29	➔	FLOW DIRECTION
30	⊠	KHURRA SIZE - 300X300MM

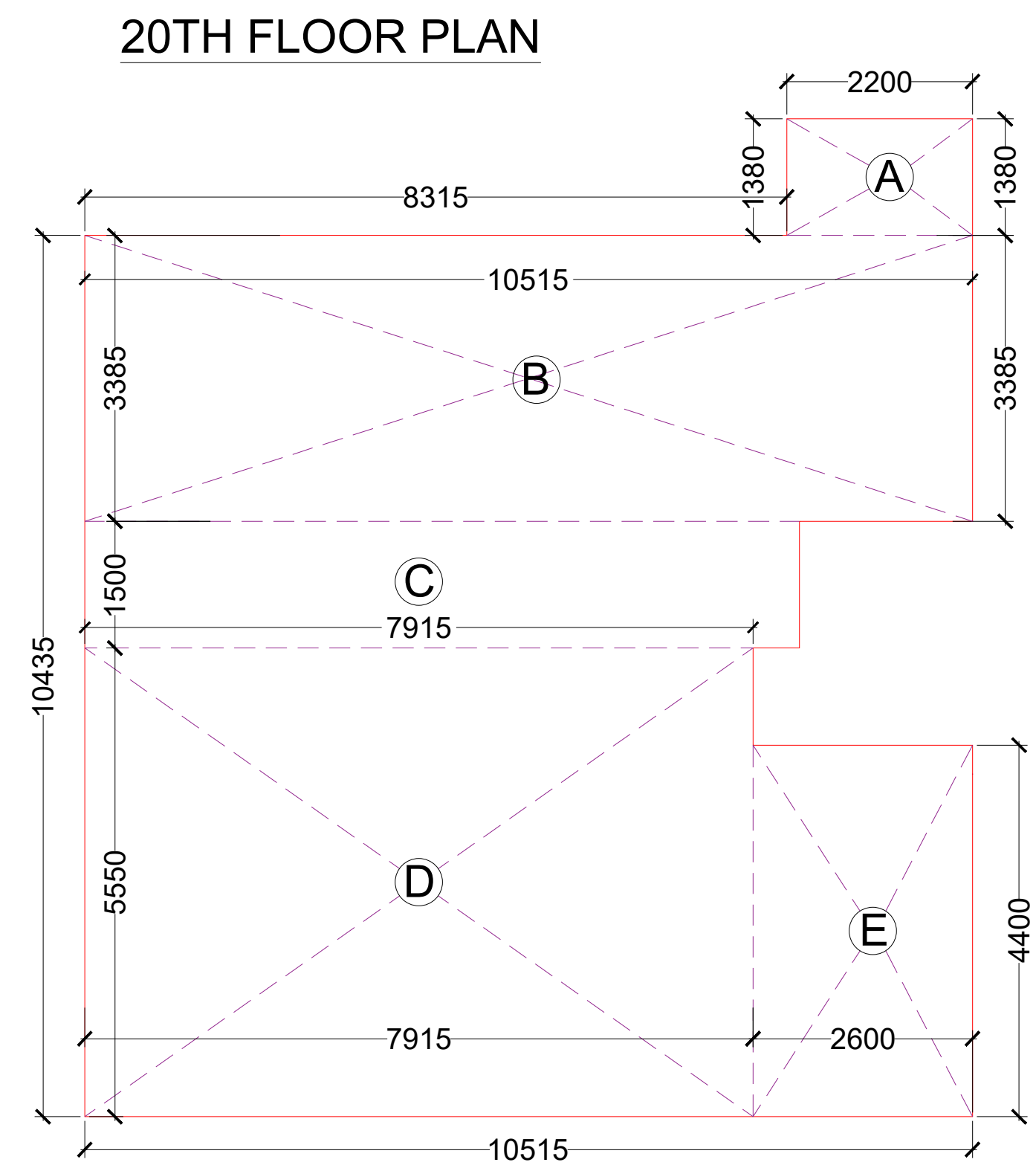

20TH FLOOR FAR AREA CHART						
A	1	X	2.200	X	1.380	= 3.04
B	1	X	10.515	X	3.385	= 35.59
C	1	X	7.915	X	1.500	= 11.87
D	1	X	7.915	X	5.550	= 43.93
E	1	X	2.600	X	4.400	= 11.44
<b>20 TH FLOOR FAR AREA</b>						<b>105.87</b>

20TH FLOOR FAR AREA CHART						
A	1	X	2.200	X	1.380	= 3.04
B	1	X	10.515	X	3.385	= 35.59
C	1	X	7.915	X	1.500	= 11.87
D	1	X	7.915	X	5.550	= 43.93
E	1	X	2.600	X	4.400	= 11.44
<b>20 TH FLOOR FAR AREA</b>						<b>105.87</b>

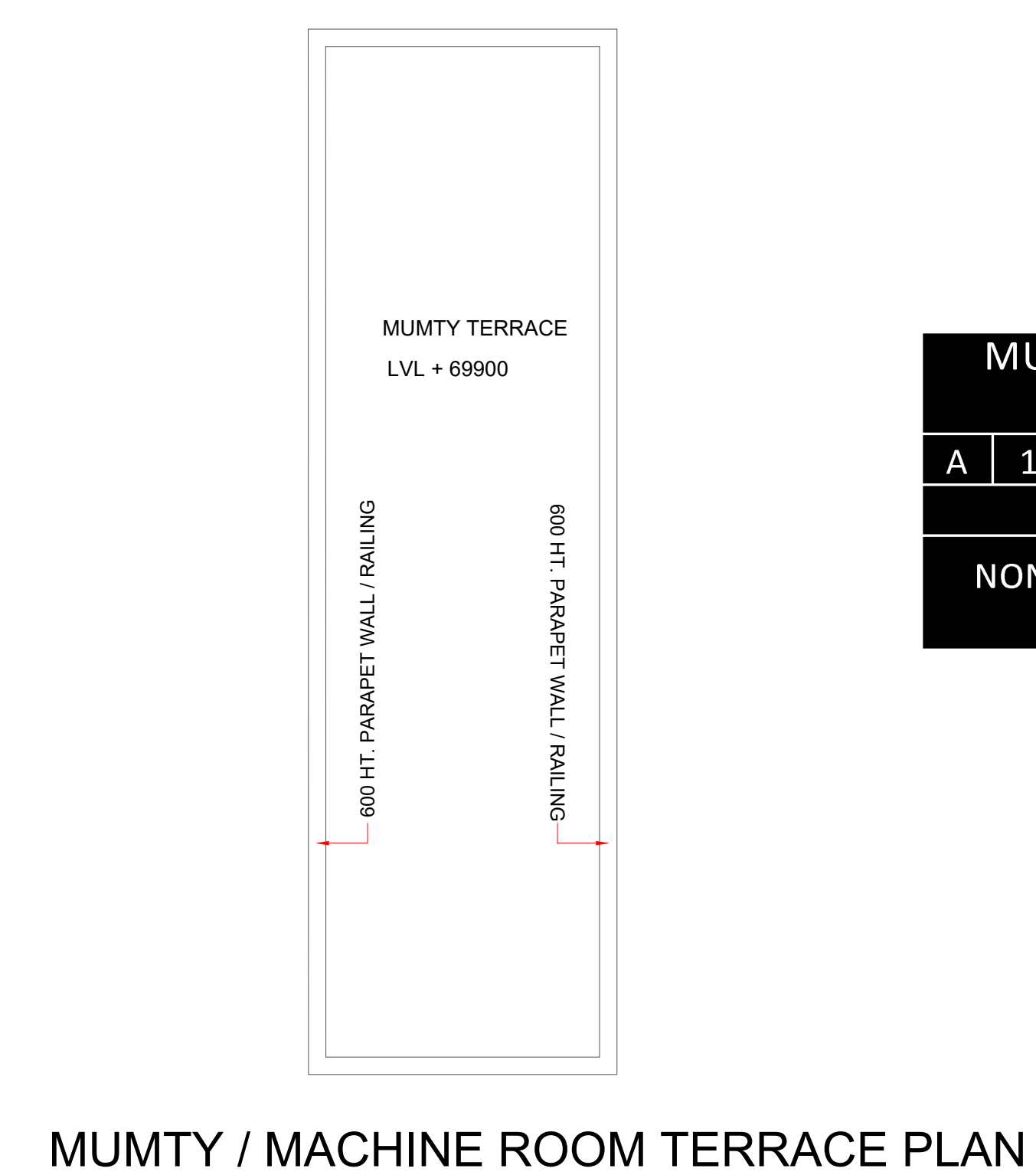
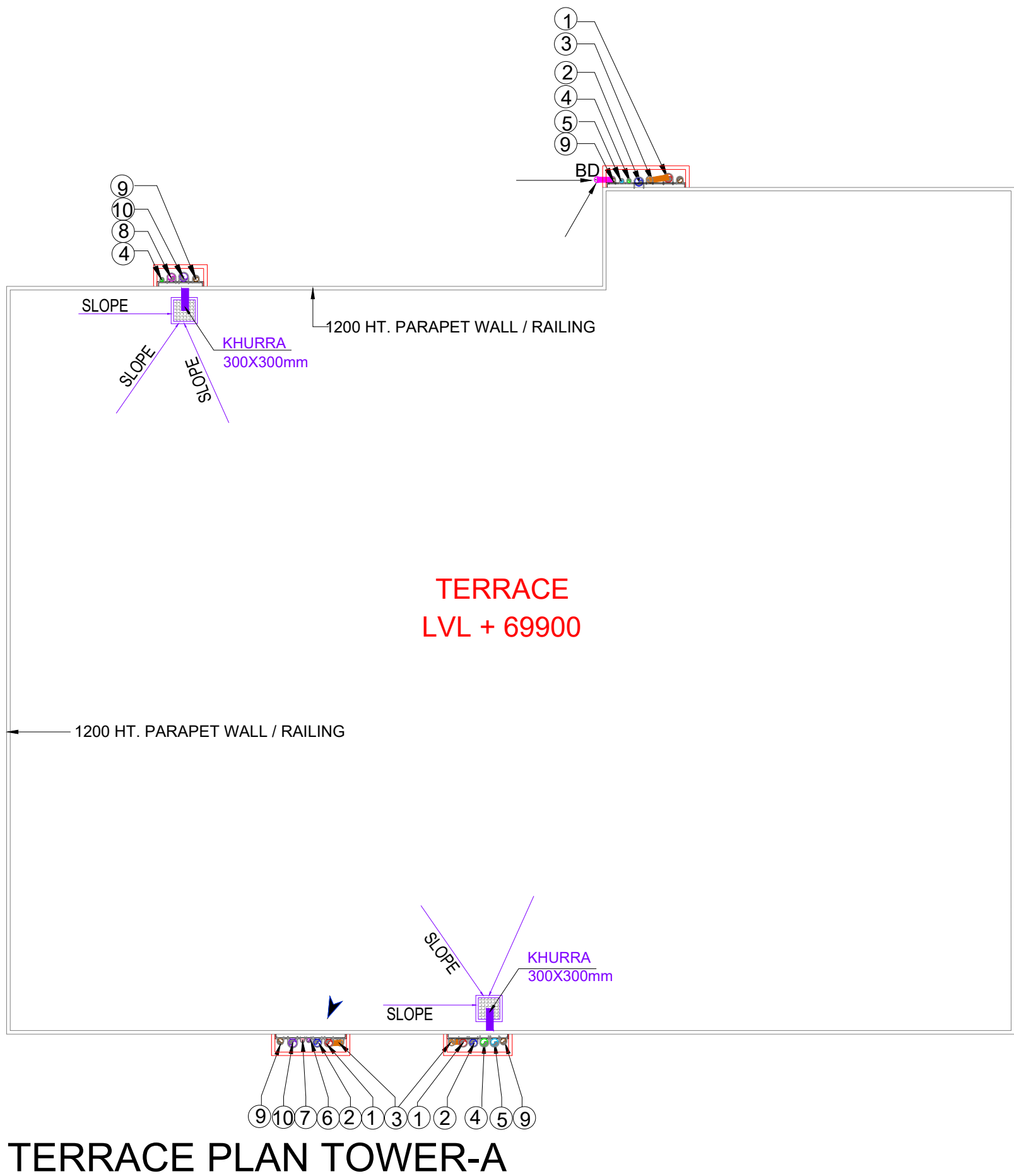
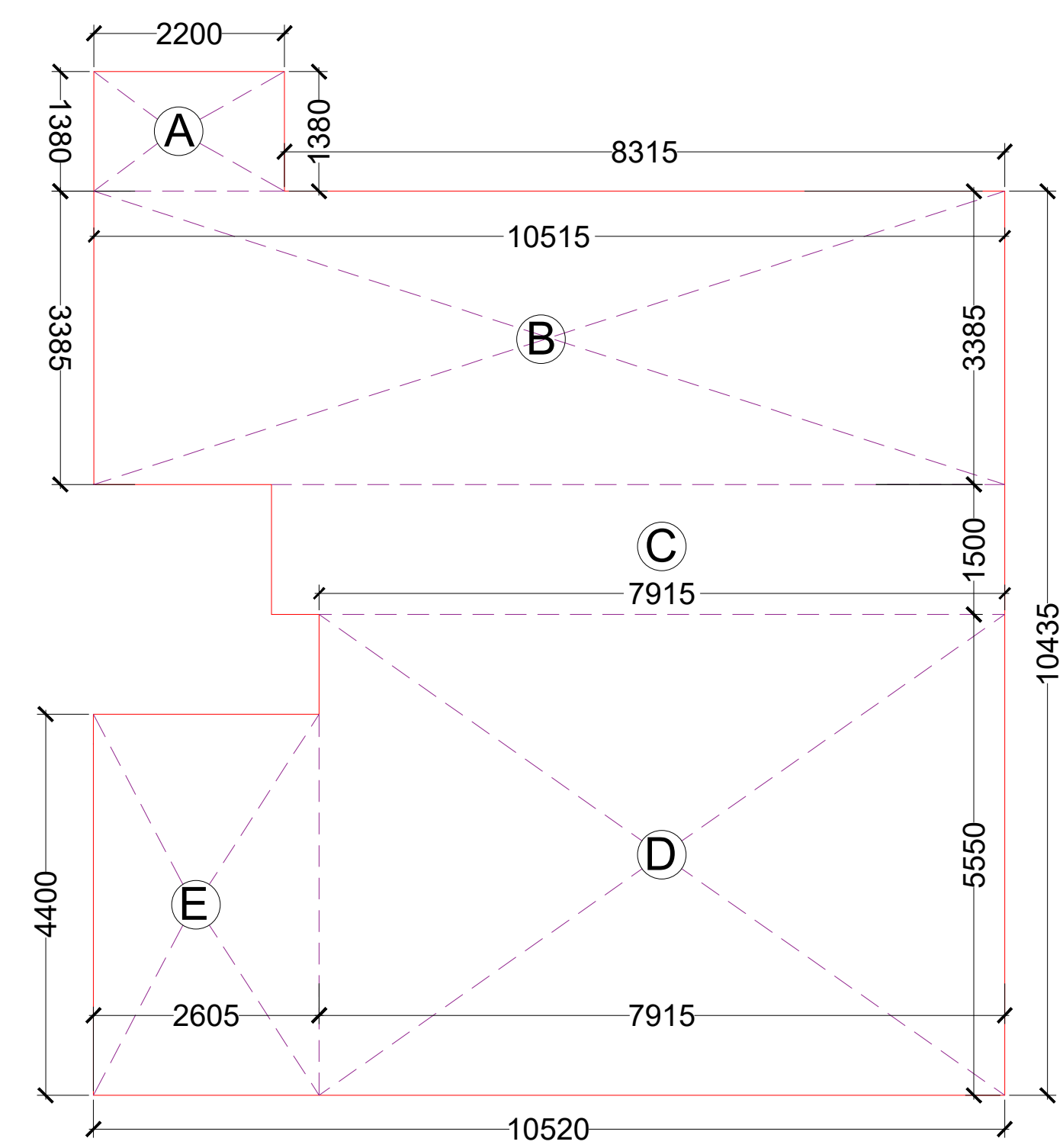

MUMTY / MACHINE ROOM NON FAR AREA CHART						
A	1	X	3.550	X	11.815	= 41.94
TOTAL =					41.94	
<b>NON FAR AREA MUMTY MACHINE ROOM = 41.94 X 2</b>					<b>83.88</b>	

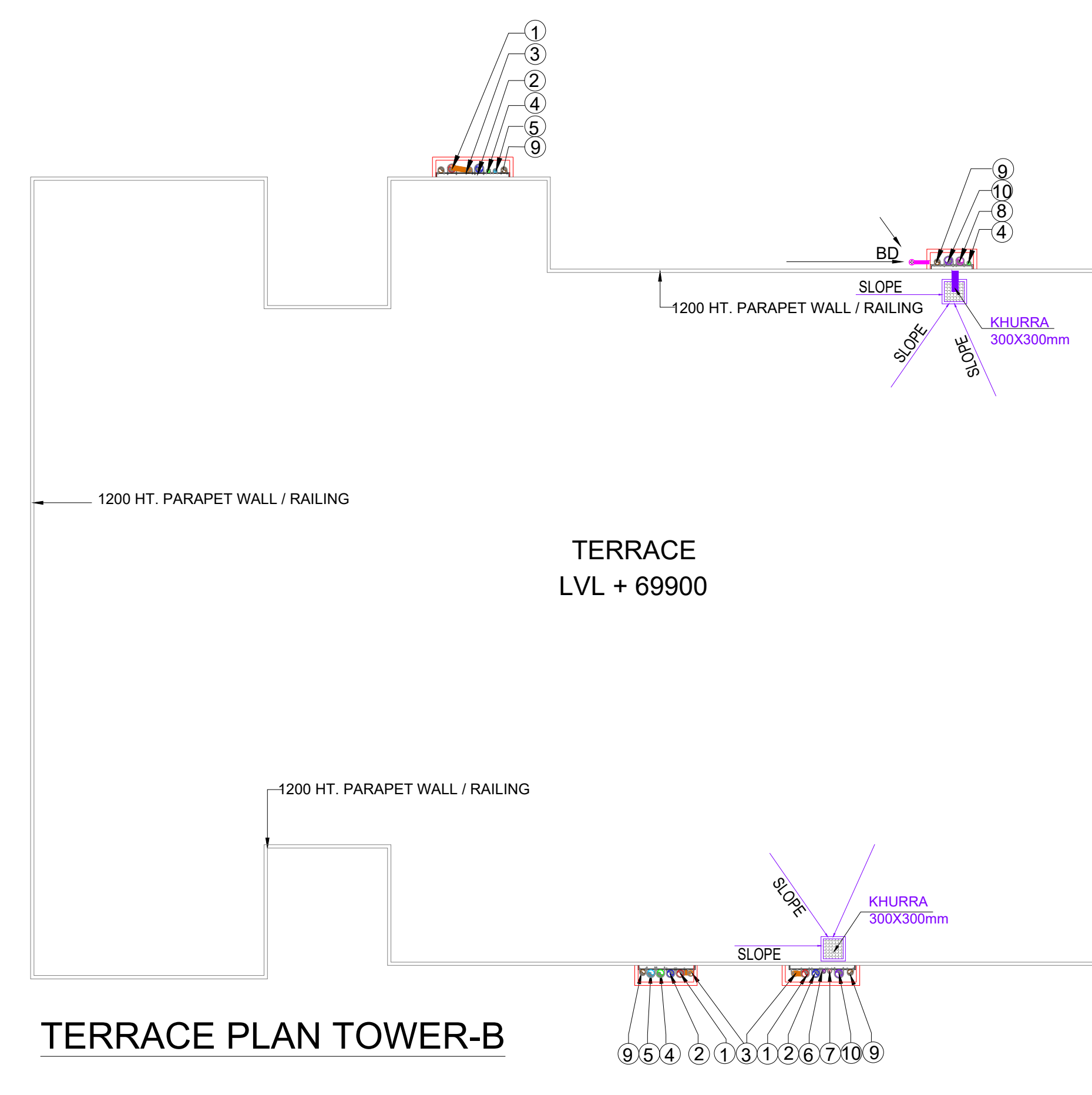

NOTE : D1 MAIN DOOR WITH 1 HR FIRE RATING

CLIENT:- M/S EMPERIUM INFRASTRUCTURE PVT. LTD.

PROJECT : - PROPOSED GROUP HOUSING COLONY UNDER RETIREMENT HOUSING POLICY DATED 17.08.2021 OVER AN AREA MEASURING 1.03125 ACRES IN THE REVENUE ESTATE OF VILLAGE HARSARU, SECTOR -88A, DISTRICT GURUGRAM ( HARYANA ) (LICENCE NO 165 OF 2025 DATED 04.09.2025) BEING DEVELOPED BY M/S EMPERIUM INFRASTRUCTURE PVT. LTD.

SCALE : 1:100

DRAWING NAME: 20th FLOOR PLAN & TERRACE PLAN AND AREA DIAGRAM

DRAWING NO. A1

APPLICANT'S SIGN. ARCHITECT'S SIGN.

NORTH

SUB-09