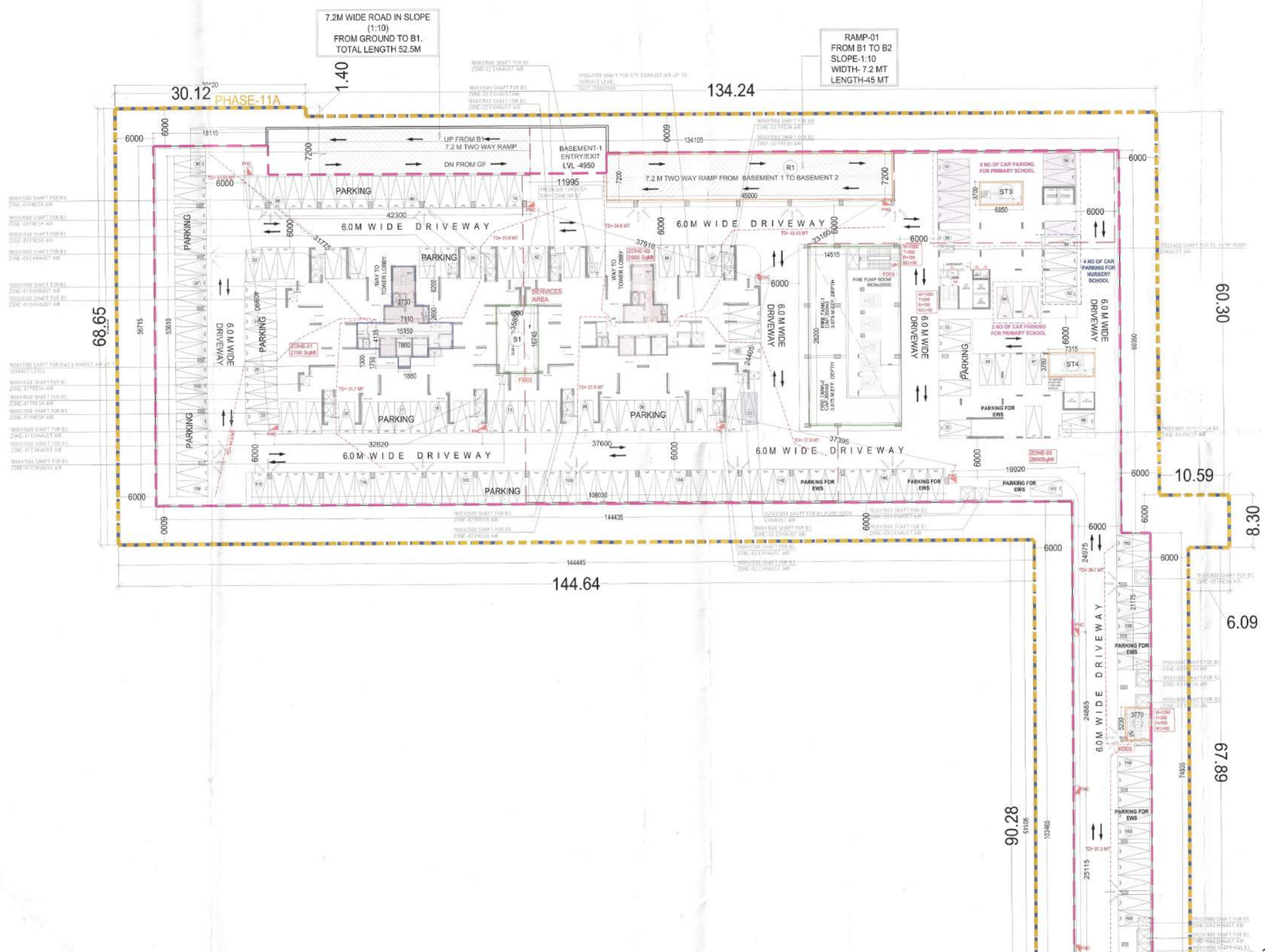

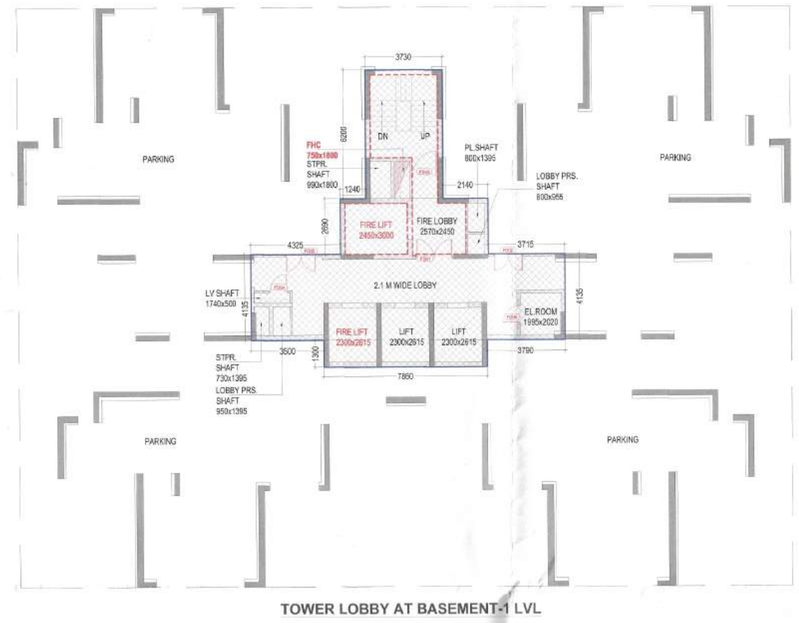

TOWER LOBBY AT BASEMENT-1 LVL

BASEMENT-1

LVL- 4950

NO OF CARS PROPOSED- 365

LEGEND:-

FD1	FIRE DOOR	1800	2250	± 00	2HR FIRE RATED
FD2	FIRE DOOR	1500	2250	± 00	2HR FIRE RATED
FD2a	FIRE DOOR	1500	2250	+100	2HR FIRE RATED
FD3	FIRE DOOR	1250	2250	± 00	2HR FIRE RATED
FD4	FIRE DOOR	900	2150	+100	2HR FIRE RATED
FD5	FIRE DOOR	700	2150	+100	2HR FIRE RATED
FD6	FIRE DOOR	1000	2150	+100	2HR FIRE RATED
RS01	ROLLING SHUTTER	3000	2500	± 00	2HR FIRE RATED

CAR LEGEND:-

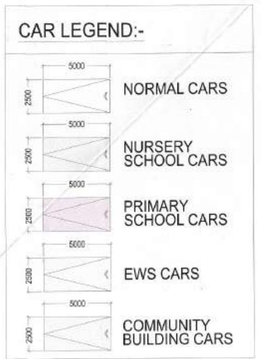

NOTE-

1. BUILDING HAS AUTOMATIC SPRINKLER SYSTEM WHEREVER REQUIRED BY NBC.
2. BUILDING WILL BE DESIGNED (STRUCTURES) AS PER RELEVANT IS CODES FOR EARTH QUAKE RESISTANCE.
3. 100% POWER BACKUP/ MECHANICAL VENTILATED SHAFTS.

KEY PLAN-

PROJECT

PROPOSED BUILDING PLAN OF GROUP HOUSING POCKET-B AREA MEASURING 9.1521 ACRES, PART OF INDUSTRIAL PLOTTED COLONY OVER AN AREA MEASURING 139.70375 ACRES (LICENSE NO.168 OF 2025 DATED 08.09.2025) IN THE REVENUE ESTATE OF VILLAGE BAS HARIA AND JHUND SARAI ABAD, IN SECTOR M9, M10 AND M11 GURUGRAM MANESAR URBAN COMPLEX.

OWNER

M3M INDIA INFRASTRUCTURES PVT. LTD.

ARCHITECTS

STUDIO SYMBIOSIS

INDIA | GERMANY | UK

INDIA
1301, TOWER-E, SKYMARK ONE
SECTOR 98, NOIDA, U.P. 201301, NOIDA
TEL: +91 0120 4226979
E-MAIL: INFO@STUDIO-SYMBIOSIS.COM
WWW.STUDIO-SYMBIOSIS.COM

OWNER'S SEAL & SIGNATURE

For M3M India Infrastructures Pvt. Ltd.
(Authorised Signatory)

ARCHITECT'S SEAL & SIGNATURE

AMIT GUPTA
Architect
CA / 2004 / 33147

S.T.P.(G) Member Secretary BPAC
S.E.(HR) Member BPAC
A.T.P(HQ)
A.T.P
SINDESH KUMAR PA(HQ)

SANCTIONED
TO BE READ WITH THIS OFFICE MEMO NO.: 50032
DATED : 31/12/25

F.A.(HQ) Member BPAC

Checked and found ok for Public Health (Internal) Service only subject to comments in in forwarding letter No. 371622 dt 26/11/25

Superintending Engineer (HQ) cum Chief Engineer-I HSVP, Panchkula

DATE :	SCALE: 1:300	DWG NO- BS-01

DWG TITLE:

BASEMENT-01 PLAN (POCKET-B)

N