



 S.P.P.(HQ) Member Secretary B.P.A.C.
 S.P.P.(HR) Chairman B.P.A.C.
 AD
 PA
 ATP(HQ)



 J.P. (HQ) Member B.P.A.C.

SANCTIONED
 TO REFER TO THE OFFICE
 MEMO NO. :
 DATED :

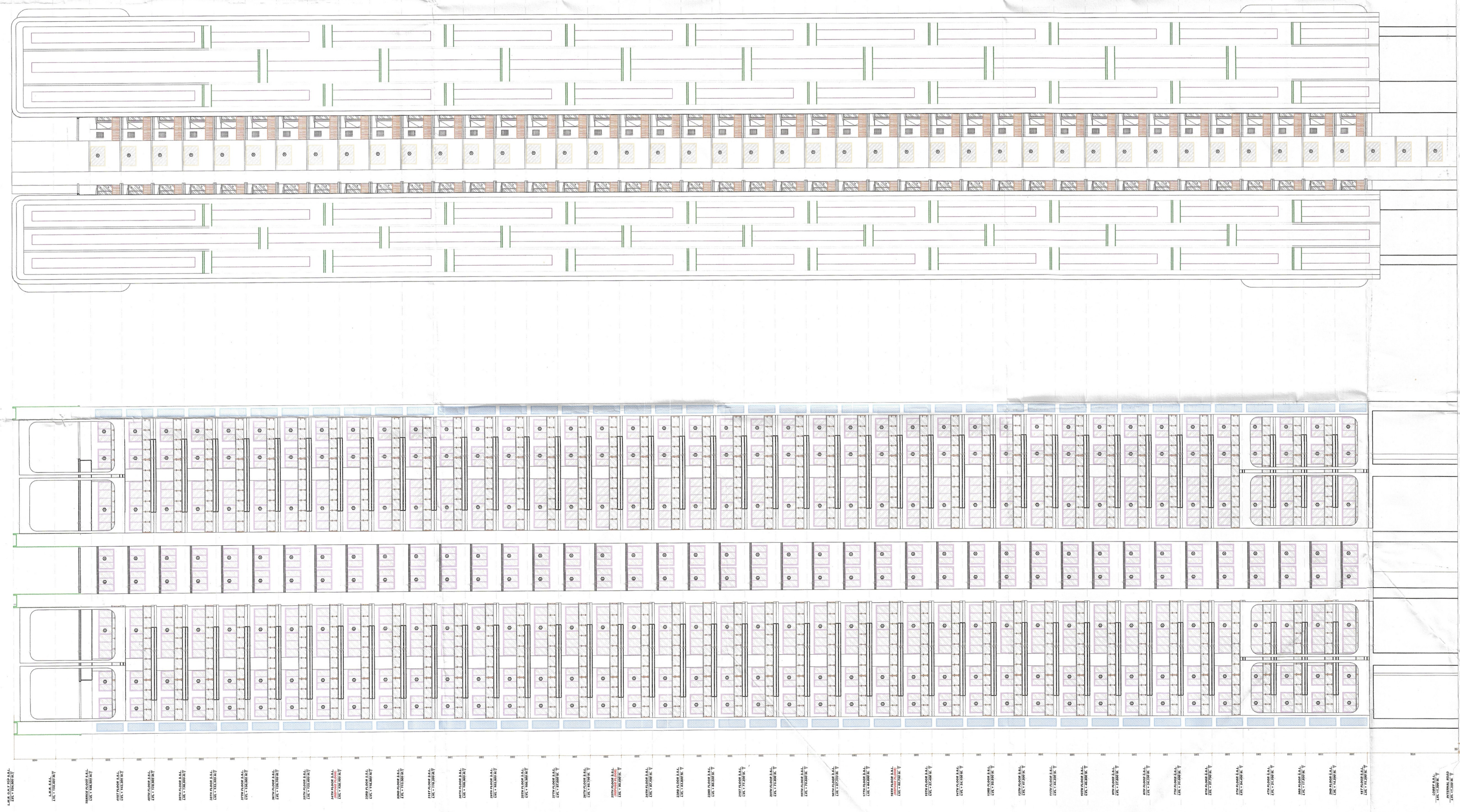

RIGHT SIDE ELEVATION

GARDEN SIDE ELEVATION

CLIENT: SIGNATUREGLOBAL HOMES PVT. LTD.

ARCHITECT: NSAR AHMED ANSARI
ARCHITECT (B.ARCH)
CA2020538034

PROJECT:
PROPOSED MIXED LAND USE COLONY (98% RESIDENTIAL COMPONENT & 2% COMMERCIAL COMPONENT) UNDER TOD POLICY ON THE AREA MEASURING 13.6666 ACRES IN THE REVENUE ESTATE GADAUJI KALAN, SECTOR 37D, GURUGRAM IN ANSAR URBAN COMPLEX, LICENSE NO.172 OF 2024, DATED 03.12.2024, BEING DEVELOPED BY SIGNATUREGLOBAL HOMES PVT. LTD.

DRAWING TITLE: TYPE-A (TOWER-8)
GARDEN SIDE ELEVATION AND RIGHT SIDE ELEVATION

SHEET NO. 133

SCALE:- 1:100

DATE:- 2025.08.13

