

1 TERRACE FLOOR PLAN Scale:1:100

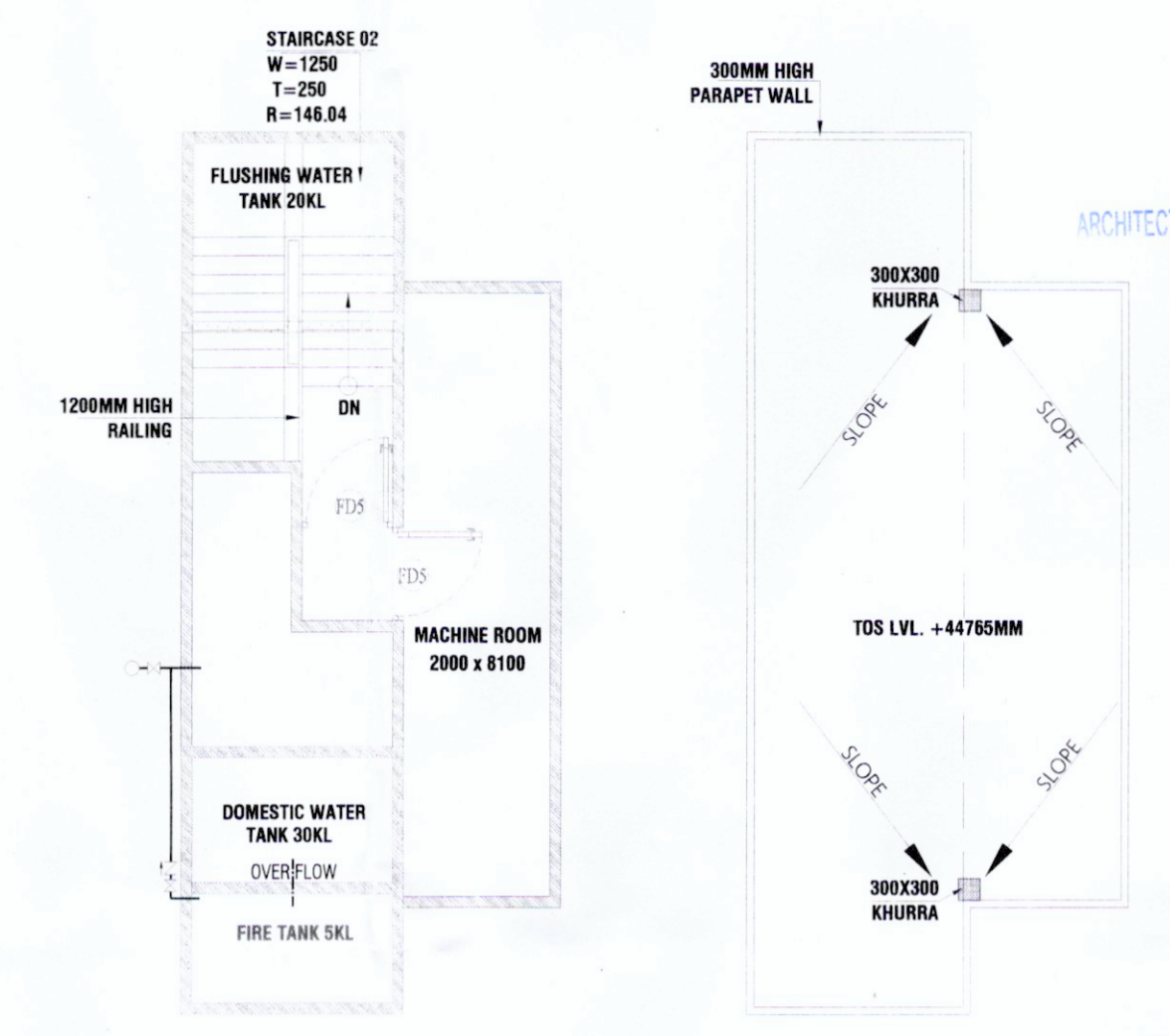

2 MUMTY LEVEL PLAN Scale:1:100

3 MACHINE ROOM TERRACE PLAN Scale:1:100

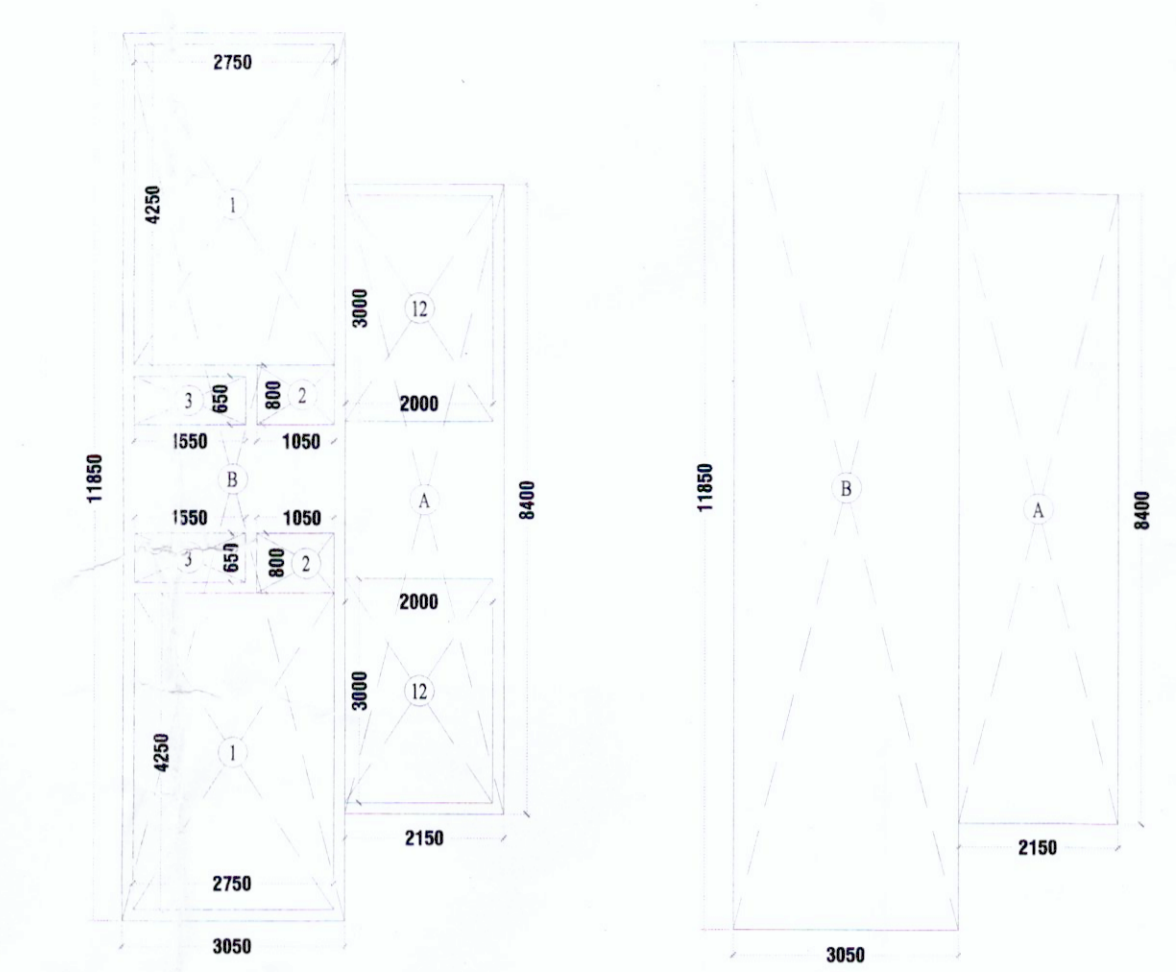

4 MUMTY AREA Scale:1:100

5 MACHINE ROOM AREA Scale:1:100

DOOR WINDOW SCHEDULE - TOWER B						
S.No.	Type	Opening Size	Cell Level	List Level	Description	
01	D1	750x2250	00	2250	Toilet	
02	D2	900x2250	00	2250	Bedroom	
03	D3	1000x2250	00	2250	Entrance Lobby	
04	D4	1200x2250	00	2250	Service Provider & Tower Panel Room	
05	DW1	800/290x2250	00/400	2250	Balcony	
06	DW2	800/1250x2250	00/400	2250	Balcony	
07	DW3	800/1110x2250	00/400	2250	Balcony	
08	W1	900x1250	1000	2250	Kitchen	
09	V1	450x1050	1200	2250	WC	
10	V2	710x1050	1200	2250	WC	
11	FD1	1550x2100	150	2250	Electrical Shaft	
12	FD2	825x1800	450	2250	FHC	
13	FD3	600x1800	450	2250	LV Shaft	
14	FD4	1050x2250	00	2250	Mummy	
15	FD5	1250x2250	00	2250	Machine Room	

MACHINE ROOM & OVERHEAD TANK BUILT-UP AREA CALCULATION B										
S.No.	NAME	SHAPE	LENGTH (L)	WIDTH (B)	HEIGHT (H)	FORMULA	AREA	QUANTITY	TOTAL AREA	
1. ADDITION - XX										
1	A	Rectangle	3.050	11.850	-	L X B	36.143	1	36.143	
2	B	Rectangle	2.150	8.400	-	L X B	18.060	1	18.060	
							1. TOTAL ADDITION		54.203	
							MACHINE ROOM & OVERHEAD TANK BUILT-UP AREA		54.203	SQM.

MUMTY BUILT-UP AREA CALCULATION B										
S.No.	NAME	SHAPE	LENGTH (L)	WIDTH (B)	HEIGHT (H)	FORMULA	AREA	QUANTITY	TOTAL AREA	
1. ADDITION - XX										
1	A	Rectangle	3.050	11.850	-	L X B	36.143	1	36.143	
2	B	Rectangle	2.150	8.400	-	L X B	18.060	1	18.060	
							1. TOTAL ADDITION		54.203	
2. DEDUCTION - YY										
1	1	Rectangle	2.750	4.250	-	L X B	11.688	2	23.375	
2	2	Rectangle	1.050	0.800	-	L X B	0.840	2	1.680	
3	3	Rectangle	1.550	0.650	-	L X B	1.008	2	2.015	
4	12	Rectangle	2.000	3.000	-	L X B	6.000	2	12.000	
							2. TOTAL DEDUCTION		39.070	
							MUMTY FLOOR BUILT-UP AREA		15.133	SQM.

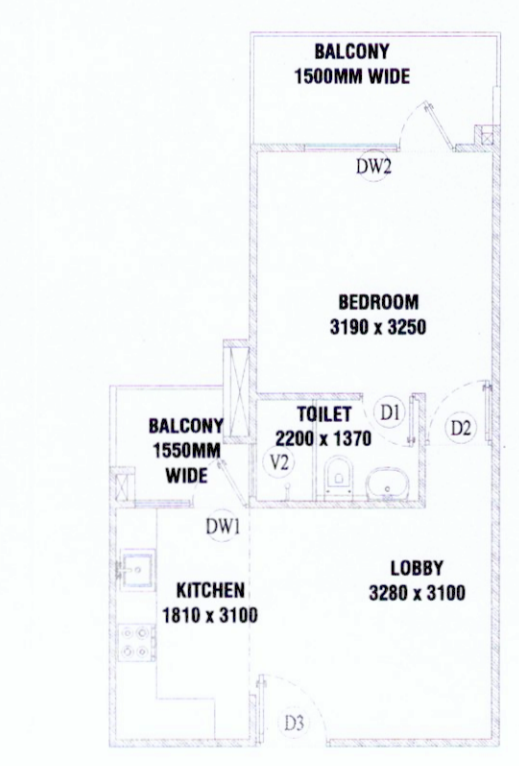

6 1BHK Type 1 Unit Plan Scale:1:100

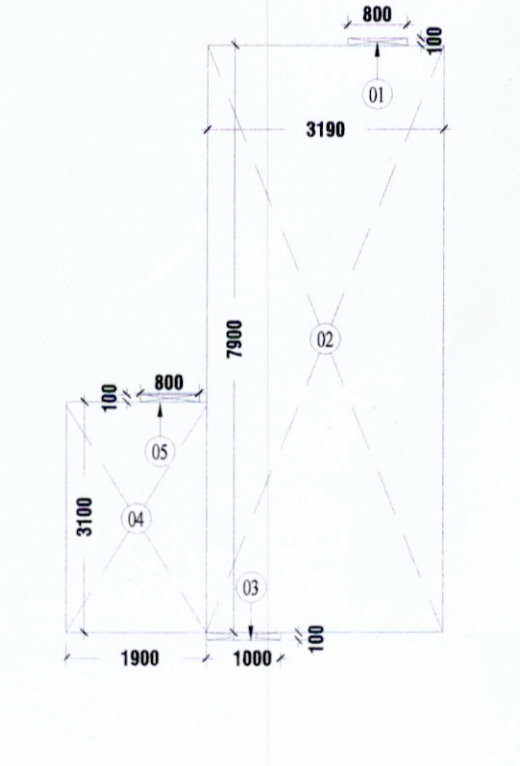

7 1BHK Type 1 Carpet Area Diagram Scale:1:100

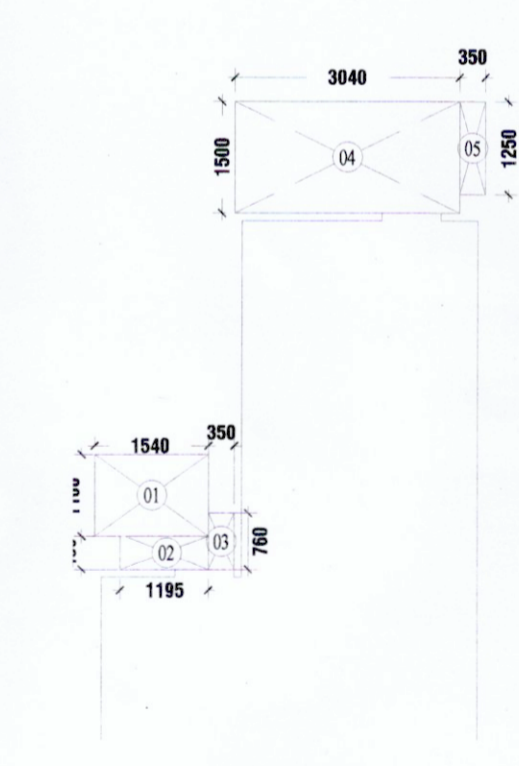

8 1BHK Type 1 Balcony Area Diagram Scale:1:100

1BHK TYPE A - CARPET AREA DETAIL										
S.No.	NAME	SHAPE	LENGTH (L)	WIDTH (B)	HEIGHT (H)	FORMULA	AREA	QUANTITY	TOTAL AREA	
1. ADDITION - XX										
1	1	Rectangle	0.800	0.100	-	L X B	0.080	1	0.080	
2	2	Rectangle	3.190	7.900	-	L X B	25.201	1	25.201	
3	3	Rectangle	1.300	0.100	-	L X B	0.130	1	0.100	
4	4	Rectangle	1.900	3.100	-	L X B	5.890	1	5.890	
5	5	Rectangle	0.800	0.100	-	L X B	0.080	1	0.080	
							1. TOTAL ADDITION		31.351	
							TOTAL CARPET AREA OF 1BHK TYPE A		31.351	SQM.

1BHK TYPE A UNIT - BALCONY AREA DETAIL										
S.No.	NAME	SHAPE	LENGTH (L)	WIDTH (B)	HEIGHT (H)	FORMULA	AREA	QUANTITY	TOTAL AREA	
1. ADDITION - XX										
1	1	Rectangle	1.540	1.100	-	L X B	1.694	1	1.694	
2	2	Rectangle	1.195	0.450	-	L X B	0.538	1	0.538	
3	3	Rectangle	0.350	0.760	-	L X B	0.266	1	0.266	
4	4	Rectangle	3.040	1.500	-	L X B	4.560	1	4.560	
5	5	Rectangle	0.350	1.250	-	L X B	0.438	1	0.438	
							1. TOTAL ADDITION		7.496	
							TOTAL BALCONY AREA OF 1BHK TYPE A UNIT		7.496	SQM.

CARPET AREA SUMMARY				
TYPOLGY	CARPET AREA	NOS. OF DWELLING UNIT	SALABLE AREA	UNIT
3BHK Type A	59.968	408	24475.124	SqMts.
2BHK+Store Type A	59.873	204	12173.231	SqMts.
2BHK+Store Type B	59.873	204	12214.153	SqMts.
3BHK Type A1	59.988	24	1439.713	SqMts.
2BHK+Store Type A1	59.873	12	716.072	SqMts.
2BHK+Store Type B1	59.873	12	716.480	SqMts.
1BHK Type A	31.351	50	1567.550	SqMts.
1BHK Type B	31.084	48	1492.008	SqMts.
Total		962	54796.332	SqMts.
			589827.713	Sq.Fts.
			92045.523	Sq.Fts.

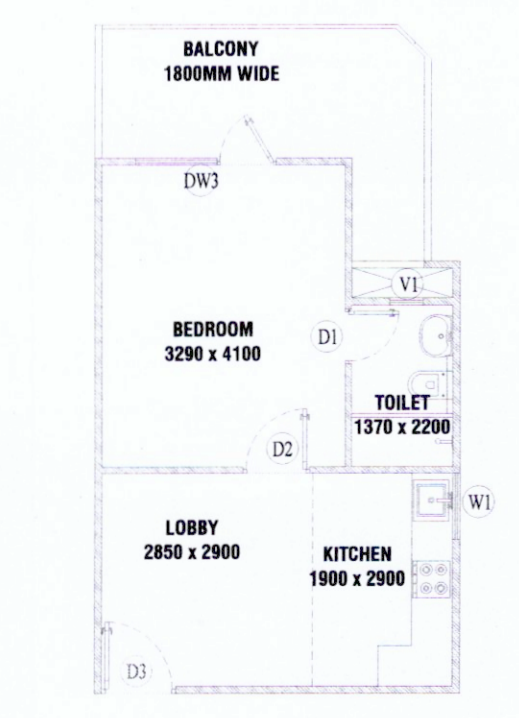

9 1BHK Type 2 Unit Plan Scale:1:100

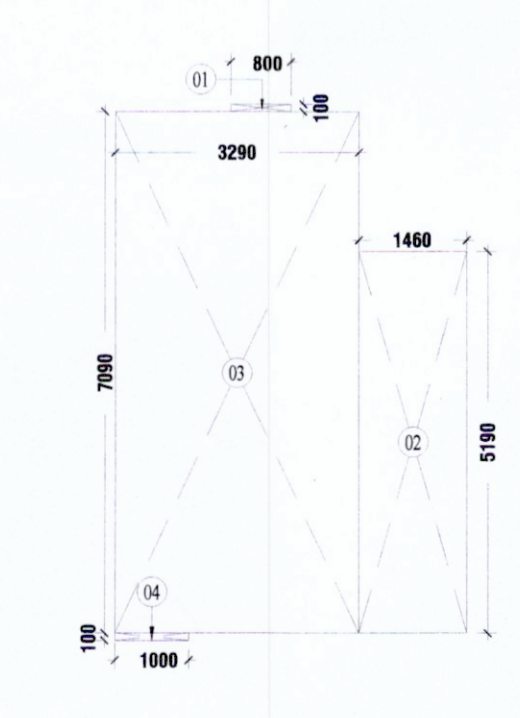

10 1BHK Type 2 Carpet Area Diagram Scale:1:100

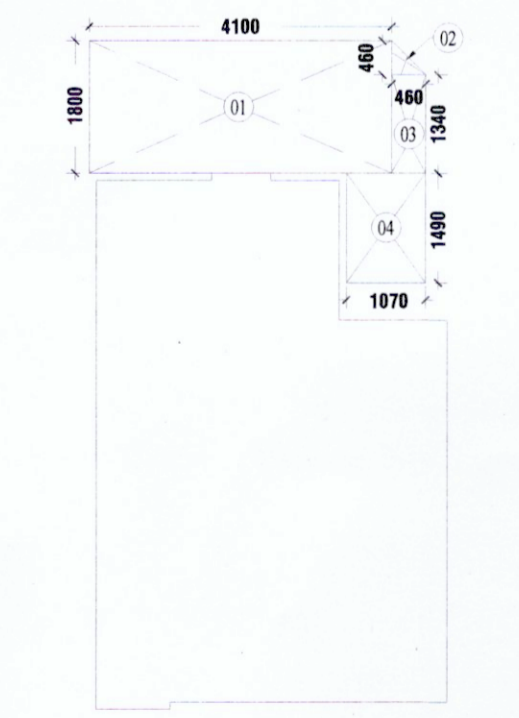

11 1BHK Type 2 Balcony Area Diagram Scale:1:100

1BHK TYPE B - CARPET AREA DETAIL										
S.No.	NAME	SHAPE	LENGTH (L)	WIDTH (B)	HEIGHT (H)	FORMULA	AREA	QUANTITY	TOTAL AREA	
1. ADDITION - XX										
1	1	Rectangle	0.800	0.100	-	L X B	0.080	1	0.080	
2	2	Rectangle	1.460	5.190	-	L X B	7.577	1	7.577	
3	3	Rectangle	3.290	7.090	-	L X B	23.226	1	23.226	
4	4	Rectangle	1.000	0.100	-	L X B	0.100	1	0.100	
							1. TOTAL ADDITION		31.084	
							TOTAL CARPET AREA OF 1BHK TYPE B		31.084	SQM.

1BHK TYPE B UNIT - BALCONY AREA DETAIL										
S.No.	NAME	SHAPE	LENGTH (L)	WIDTH (B)	HEIGHT (H)	FORMULA	AREA	QUANTITY	TOTAL AREA	
1. ADDITION - XX										
1	1	Rectangle	4.100	1.800	-	L X B	7.380	1	7.380	
2	2	Rectangle	0.460	0.460	-	(L X B)/2	0.105	1	0.105	
3	3	Rectangle	0.460	1.340	-	L X B	0.616	1	0.616	
4	4	Rectangle	1.070	1.490	-	L X B	1.594	1	1.594	
							1. TOTAL ADDITION		9.694	
							TOTAL BALCONY AREA OF 1BHK TYPE B UNIT		9.694	SQM.

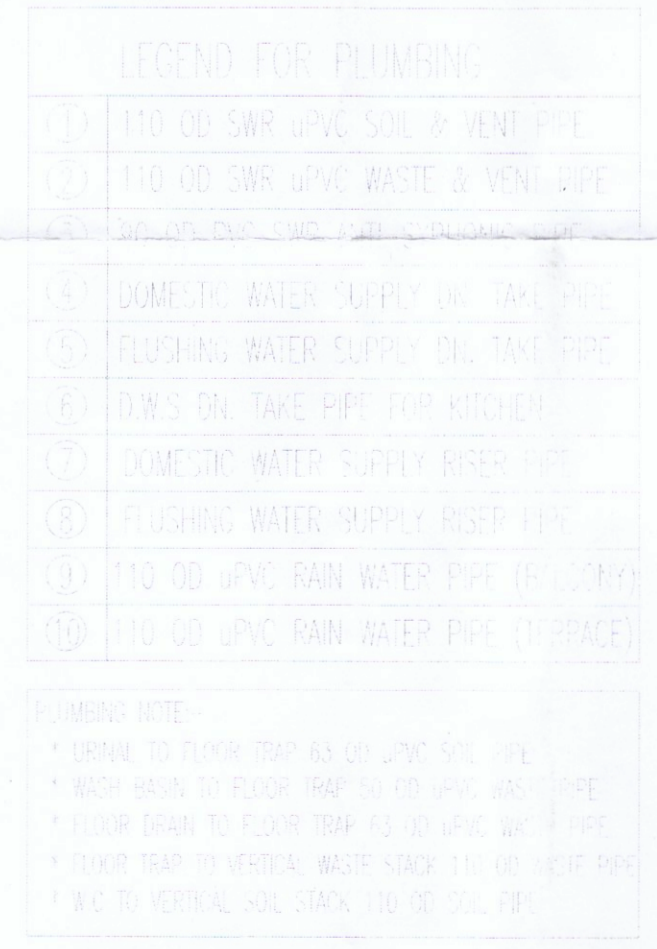

PRINCIPAL ARCHITECT:

DESIGN FORUM INTERNATIONAL

K-47, KAILASH COLONY, NEW DELHI-110048
PHONE NO.: 011-46556600

OWNER'S SIGNATURE ARCHITECT'S SIGNATURE

Mahira Homes Private Limited
CLIENT: **ISED Signatory**

M/S BLOSSOM PVT. LTD.

PROPOSED BUILDING PLANS OF AFFORDABLE GROUP HOUSING COLONY ADMEASURING 6.675 ACRES (LICENSE NO.09 OF 2022 DATED 31-01-2022) BEING DEVELOPED IN VILLAGE HARSARU, SECTOR 88-B, GURUGRAM BY M/S BLOSSOM PROPERTIES PVT. LTD. AND OTHER LAND OWNERS IN COLLABORATION WITH M/S MAHIRA HOMES PVT. LTD.

DRAWING TITLE:
Tower - B: Terrace Plan, Machine Room Plan, Area Diagrams & Area Chart

SHEET NO. **16**

SCALE: 1:100
DATE: 24.02.2022