

EL-08
Drawing No. -

TOWER 4
ELEVATION C&D

Scale : 1:150
FEB-2026

ARCHITECT'S SEAL & SIGNATURE
BPMC

OWNER'S SEAL & SIGNATURE

PROPOSED BUILDING PLAN OF G.H. SITE NO.24
IN SECTOR-33 GURURAM OF AREA
MEASURING 7413 ACRES BEING
DEVELOPED BY M/S GODREJ PROPERTIES LTD.

PROJECT:

1. BUILDING HAS AUTOMATIC SPRINKLER SYSTEM WHEREVER REQUIRED BY NBC.
2. BUILDING WILL BE DESIGNED (STRUCTURES) AS PER RELEVANT IS CODES FOR EARTH QUAKE RESISTANCE.
3. WC SHALL BE MECHANICALLY LIGHT & VENTILATED WHEREVER REQUIRED.
4. ALL LIFTS ARE 100% WITH POWER BACK UP

Note :-

ELEVATION D

ELEVATION C

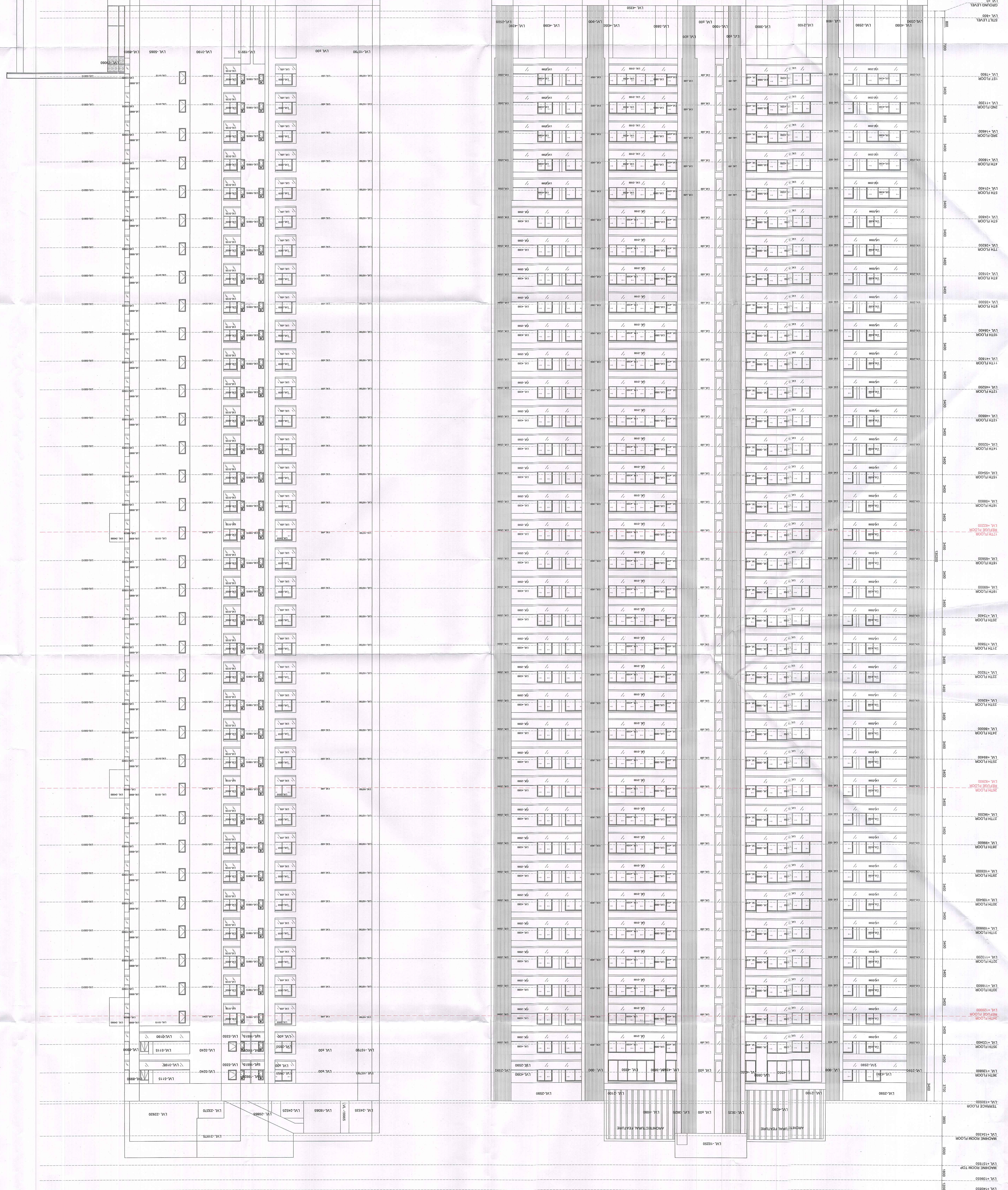

MAINTAINED
DATE 03/03/2026

Sanctioned
DTP (H/O)
BPMC