

**FRONT AND REAR ELEVATION
TOWER- 14**

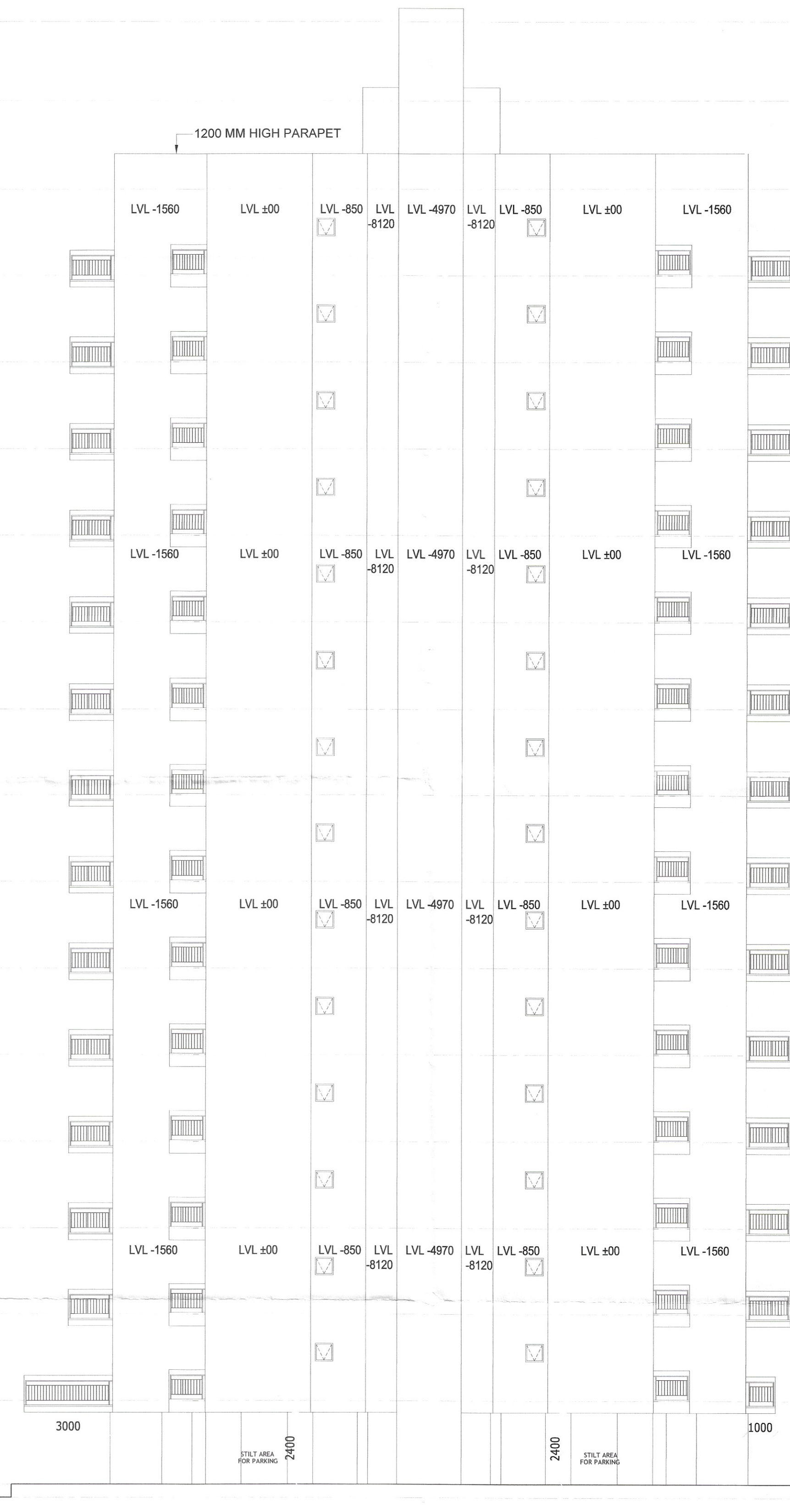

**SIDE ELEVATION
TOWER- 14**

S.T.P. (HQ) Member Secretary B.P.A.C.

 S.T.P. (G) Member B.P.A.C.

 Chairman B.P.A.C.

 DTP(HQ)

 ATP(HQ)

 DAT (T) MEMBER BPAC

 Ram Avtar Bassi JD(HQ)

SANCTIONED
 TO BE READ WITH THIS OFFICE
 MEMO NO.:
 DATED :
 NOTES:
 1. Dimensions are not to be scaled.
 2. All dimensions are in mm.
 3. All windows and ventilators are openable.
 4. Lift well are mechanically Pressurized.
 5. Fire services install as per NBC.
 6. 100% power backup for emergency services.

Key plan

Owner's Sign&Stamp

For ROF Infratech and Housing Pvt Ltd
 Authorised Signatory

Architect's Sign&Stamp

JYOTI PRAKASH SHARMA
 CA/2008/43101

Architects :

JPS DESIGN STUDIO

Electrical, Plumbing, HVAC & Fire Fighting

BEHERA ASSOCIATES PVT LTD
 F-623a, LADO SARAI
 BEHIND CNG FILLING STATION
 NEW DELHI - 110030
 EMAIL-behera.associates@gmail.com

Project Title :

PROPOSED BUILDING PLAN OF AFFORDABLE GROUP
 HOUSING COLONY OVER AN AREA MEASURING
 11.1875 ACRE (LICENCE NO. 182 OF 2024 DATED
 10/12/2024 IN SECTOR 07, SOHNA, BEING DEVELOPED
 BY ROF INFRA TECH & HOUSING PVT. LTD.

Drawing Title :

TOWER-14 ELEVATIONS

Scale :	1:125	Rev :	
Date :	27-12-2024	Drawing No :	
Drawn By :	Piyush Sharma	Checked By :	J P SHARMA
Sheet Size :	A0-841x1189mm	Drawing Status :	Submission Drawing