

Yehano
S.T.P.(HQ) Member Secretary B.P.A.C.
S.T.P.(G) Member B.P.A.C.
C.T.P.(HR) Chairman B.P.A.C.

(Signature)
DTP(HQ) ATP(HQ)

(Signature) AD
(Signature) PA
(Signature) ATP
GURPREET J(DHQ)

Sanctioned
TO BE READ WITH THIS OFFICE
MEMO NO.:
DATED:

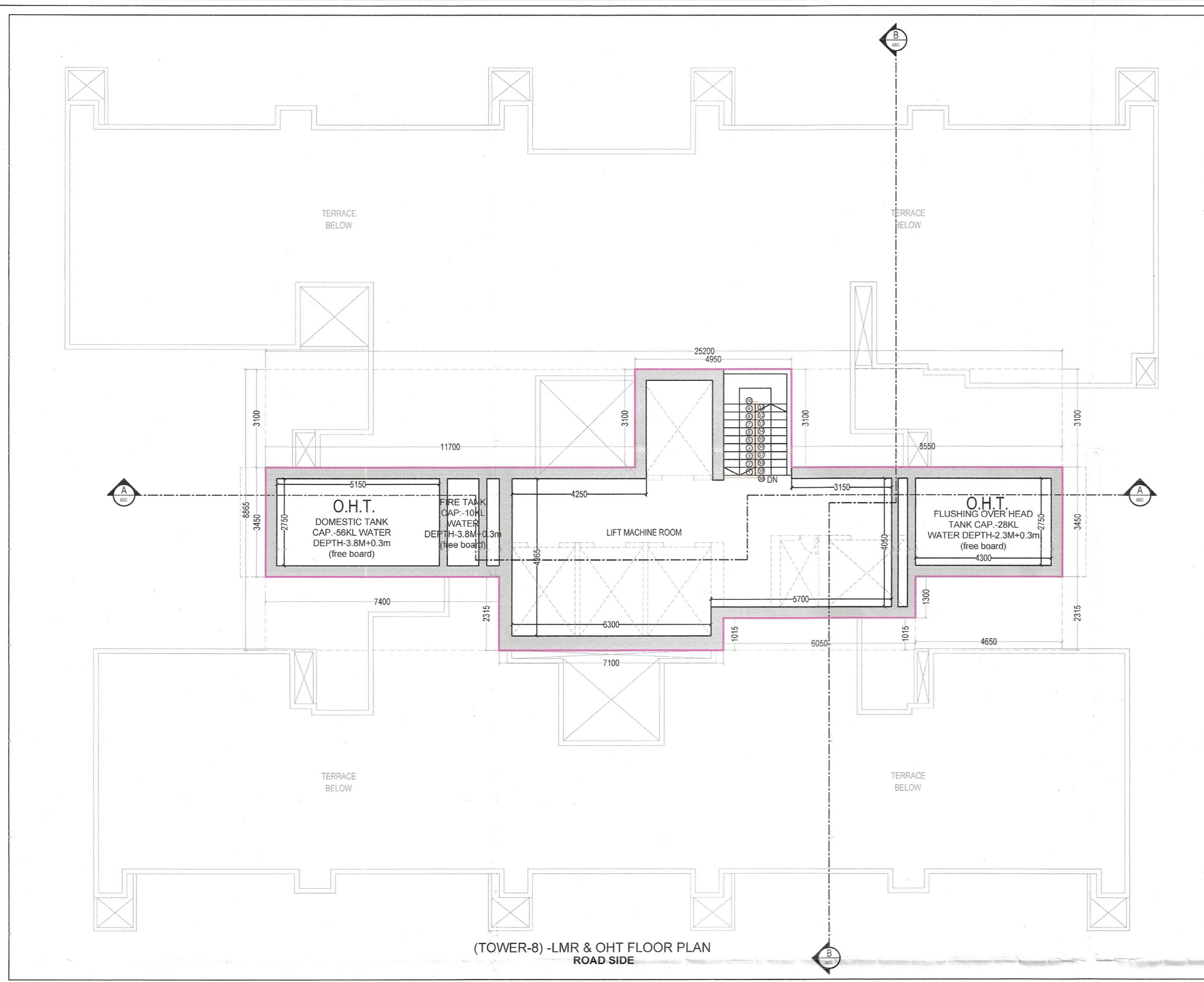

(TOWER-6,7&8) BUILT UP AREA- LMR (All Distances are in Meter & Areas in Sqm.)						
ITEM	NO.S	SHAPE	FORMULA	WIDTH (MTR.)	LENGTH (MTR.)	AREA(SQ.MT.)
A	1	RECTANGLE	L X B	25.200	8.870	223.524
TOTAL(A) =						223.524
CUTOUT AREA (B)						
ITEM	NO.S	SHAPE	FORMULA	WIDTH (MTR.)	LENGTH (MTR.)	AREA(SQ.MT.)
1	1	RECTANGLE	L X B	11.700	3.100	36.270
2	1	RECTANGLE	L X B	8.550	3.100	26.505
3	1	RECTANGLE	L X B	7.400	2.320	17.168
4	1	RECTANGLE	L X B	6.050	1.020	6.171
5	1	RECTANGLE	L X B	4.650	2.320	10.788
TOTAL (B)						96.902
TOTAL BUILT UP AREA (A-B) =D						
A	B	B		D		SQ.MT
223.524	-	96.902		126.622		

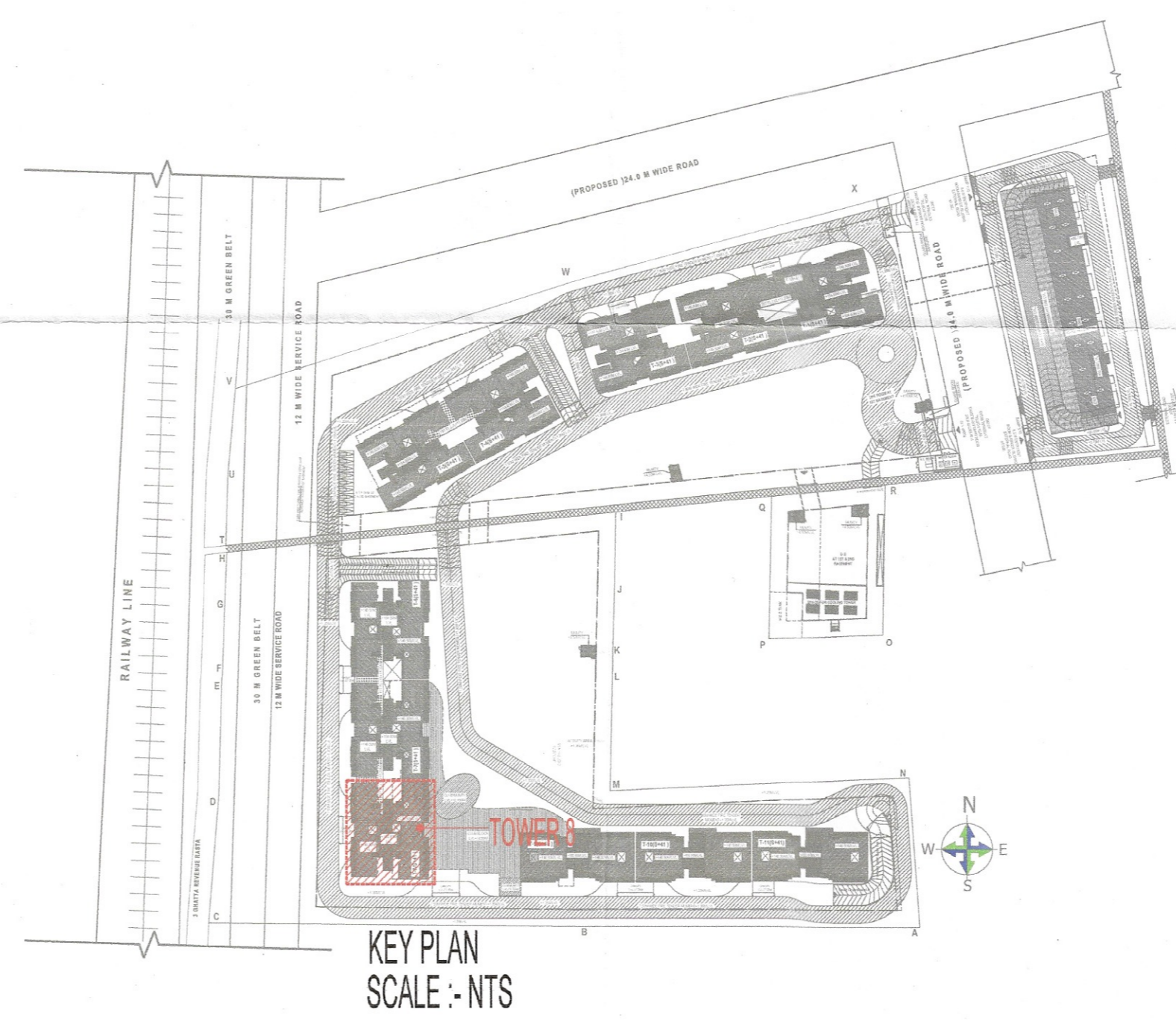
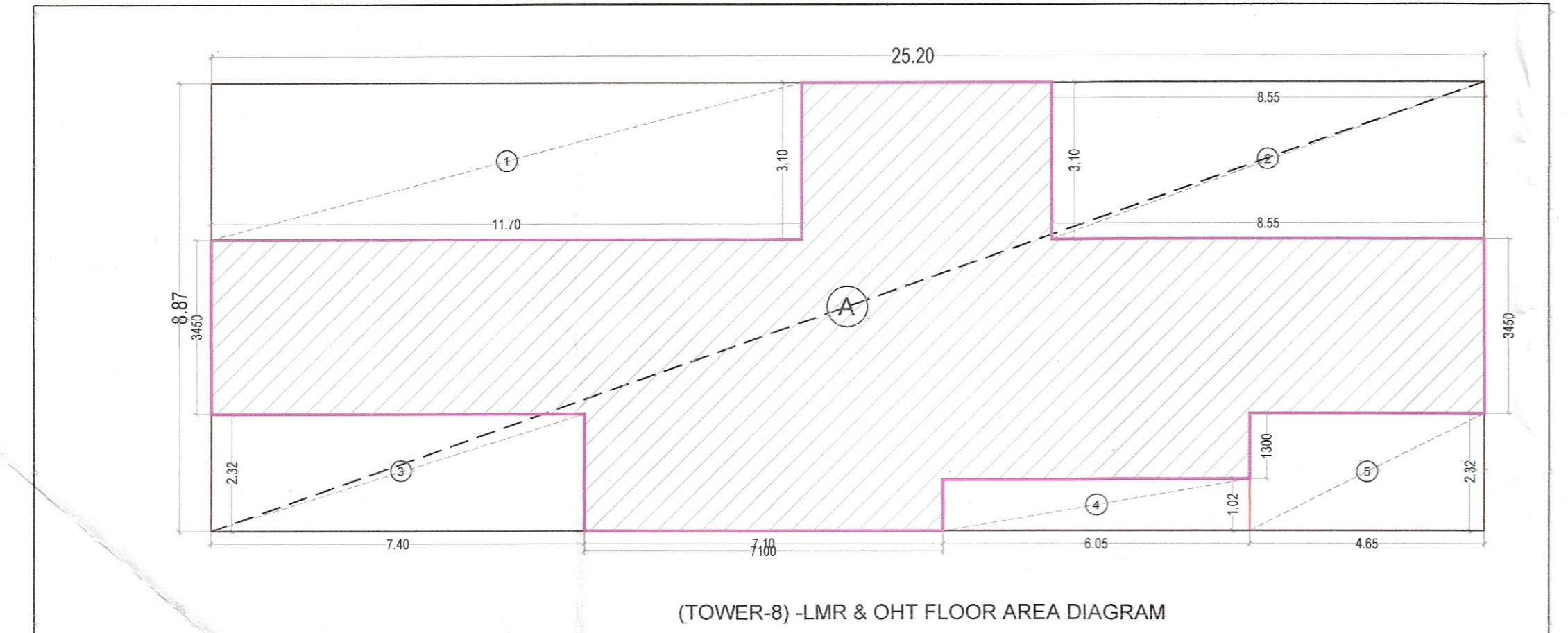
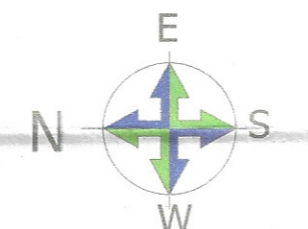

DOOR SCHEDULE TYPICAL FLOOR					
S.NO	TYPE	OPENING	LINTEL (FROM GFL)	SILL HEIGHT	LOCATION
1	FD	1200	2450	50	3400 REFUGE CH. HRS. FIRE RATED DOOR.
2	DI	1200	2450	50	2400 (MAIN DOOR) HRS. FIRE RATED DOOR.
3	DD	600	2450	50	2400 BED ROOM S. ROOM
4	DD	600	2450	50	2400 BED ROOM S. ROOM HRS. FIRE RATED DOOR.
5	DB	750	2450	50	2400 TOILET BALCONY
6	DD	600	2450	50	2400 GOLF DOOR UNIT STAFF
7	DD	600	2450	350	2100 ELEC. & LV. SHAFT
8	DD	540	2450	350	2100 SHAFT

WINDOW SCHEDULE TYPICAL FLOOR (TYPE A)					
S.NO	TYPE	OPENING	LINTEL	SILL HEIGHT	LOCATION
1	SD1	6200	2100	50	2650 BEDROOM.1&2
2	SD2	2130	2100	50	2650 LIVINGDINING
3	SD3	1000	2100	50	2650 BEDROOM.3
4	SD4	1500	2100	50	2650 BALCONY
5	SD5	4340	2100	50	2650 BEDROOM.1
6	SD6	2450	2100	50	2650 BEDROOM.2
7	SD7	6600	2100	50	2650 LIVINGDINING
8	SD8	2950	2100	50	2650 LIVINGDINING
9	W	2100	2511	1111	1400 STAIRCASE
10	W1	2130	2100	1650	1750 STAIRCASE
11	W2	1300	2100	1650	1750 STAIRCASE
12	W3	1300	2100	1650	1750 STAIRCASE
13	Y	600	2100	1650	1650 TOILET

CLIENT:
SIGNATUREGLOBAL HOMES PVT. LTD.

ARCHITECT:
NISAR AHMED ANSARI
ARCHITECT (B.ARCH)
CA200536034
Checked and found ok for Public Health (Internal) Service only subject to comments in in forwarding letter No. 298.976 Dt. 09/09/2025

PROJECT:
PROPOSED MIXED LAND USE COLONY (80% RESIDENTIAL COMPONENT & 20% COMMERCIAL COMPONENT) UNDER TOD POLICY ON THE AREA MEASURING 13.5856 ACRES IN THE REVENUE ESTATE GADAJLI KALAN, SECTOR 37D, GURUGRAM MANESAR URBAN COMPLEX, LICENSE NO.172 OF 2024, DATED 03.12.2024. BEING DEVELOPED BY SIGNATUREGLOBAL HOMES PVT. LTD.

DRAWING TITLE:
TLMR & OHT FLOOR PLAN & AREA LINE DIAGRAM (TOWER 8)

SHEET NO. 131
SCALE:- 1:100
DATE:- 2025.08.12
ARCHITECT'S SIGN: NISAR AHMED ANSARI ARCHITECT (B.ARCH) CA200536034
OWNER'S SIGN: SIGNATUREGLOBAL HOMES PVT. LTD.