STP (HQ) Member BPAC
STP (HQ) Member Secretary BPAC
CTP Chairman BPAC

SANCTIONED
VIDE MEMO No. 92243 DATED 30-3-26

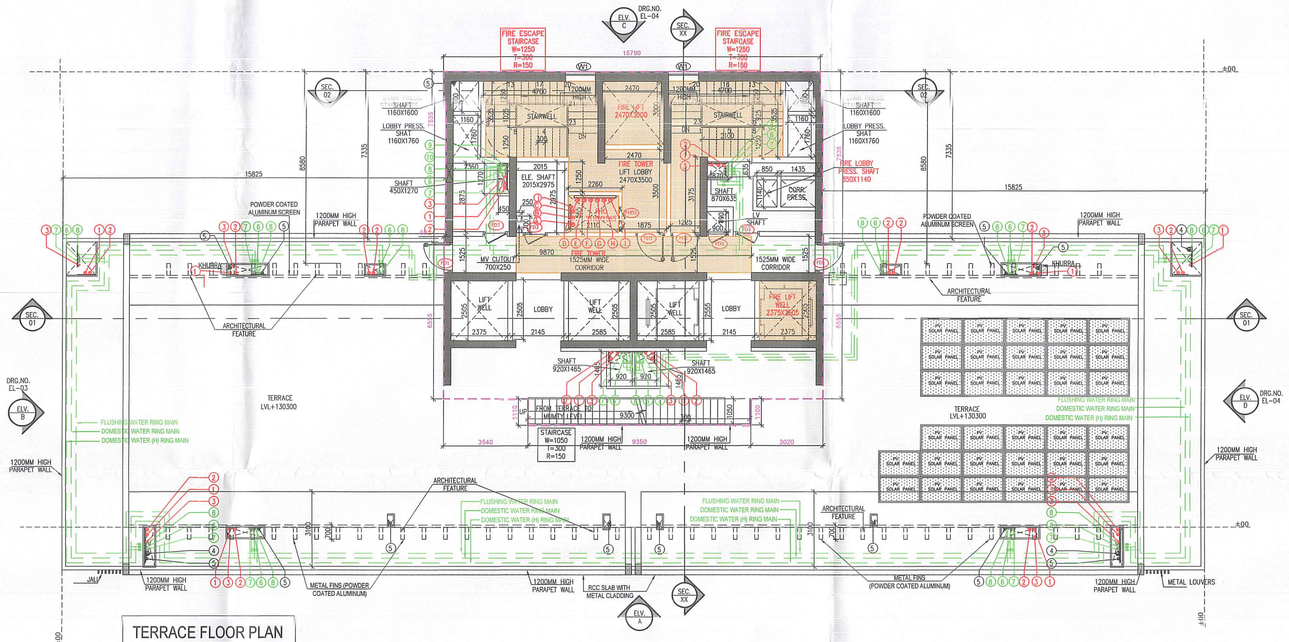

TERRACE FLOOR PLAN
LVL+130300
TOWER -2

ELEVATION (CROWN)

Note :-
1. BUILDING HAS AUTOMATIC SPRINKLER SYSTEM WHEREVER REQUIRED BY NBC.
2. BUILDING WILL BE DESIGNED (STRUCTURES) AS PER RELEVENT IS CODES FOR EARTH QUAKE RESISTANCE.
3. ALL BUILDING 100% POWER BACKUP.

PROJECT:

PROPOSED BUILDING PLAN OF G.H. SITE NO.24 IN SECTOR-53 GURUGRAM OF AREA MEASURING 7.413 ACRES BEING DEVELOPED BY M/S GODREJ PROPERTIES LTD.

GG ASSOCIATES
134, First floor, Vipul Business Park, Sohna Road, Sector-48,Gurugram-122018(Hr.)
(PH-9560794794,9871004573)

OWNER'S SEAL & SIGNATURE

For Godrej Properties Ltd.
Authorised Signatory

ARCHITECT'S SEAL & SIGNATURE

Ar. Ravinder Kumar 9871004573 CA/2012/55971

FSO, (HQ) Member BPAC

FEB-2026	Scale : 1:.100	
Drawing Title: TOWER-2 (CROWN) ELEVATION WITH TERRACE		Drawing No:- T2-05

Checked and found ok for Public Health (Internal) Drawing subject to comments in in forwarding letter No. 44225 DV 4/2/26

Superintending Engineer (HQ) for Chief Engineer-I HSVP, Panchkula