

CORE BLOW UP
SCALE- 1:150

DOOR SCHEDULE

TYPE	WIDTH	HEIGHT	CILL	LINTEL	REMARK	FIRE RATING
BD1	1000	2150	±0 0	2150	INT. DOOR	-
BD2	3640	2150	±0 0	2150	LOBBY DOOR	-
BD3	800	2150	±0 0	2150	LOBBY DOOR	-
BD4	3540	2150	±0 0	2150	LOBBY DOOR	-
FD	1050	2150	-	2150	FIRE DOOR	2HRS
FD1	900	2150	-	2150	FIRE DOOR	2HRS
FD2	2200	2150	-	2150	FIRE DOOR	2HRS
FHC	900	2150	300	2450	FHC SHAFT	-
FHC1	800	2150	300	2450	FHC SHAFT	-
FD3	2000	2150	-	2150	FIRE DOOR	2HRS
FD4	1800	2150	-	2150	FIRE DOOR	2HRS
FD5	800	2150	-	2150	FIRE DOOR	2HRS
FD6	600	2150	-	2150	FIRE DOOR	2HRS
RS	4600	2150	-	2150	ROLLER SHUTTER	-
RS1	4000	2150	-	2150	ROLLER SHUTTER	-
RS2	2000	2150	-	2150	ROLLER SHUTTER	-
RS3	5200	2150	-	2450	ROLLER SHUTTER	-
RS4	2500	2150	-	2450	ROLLER SHUTTER	-

PLUMBING LEGEND:-

(01)	100Ø Soil Pipe (SP)
(02)	100Ø Waste Pipe (WP)
(03)	75Ø Vent Pipe (VP)
(4a)	Domestic Water Supply Drop From Tank To Toilet / Kitchen For Top Five Floor (33th To 37th)
(4b)	Domestic Water Supply Drop From Tank To Toilet / Kitchen For First To 32nd Floor.
(5a)	Recycled Water Supply Drop From Tank To Toilet For Top Five Floor (33th To 37th)
(5b)	Recycled Water Supply Drop From Tank To Toilet For First To 32nd Floor.
(D)	Domestic Water Supply Riser Pipe Fill To O.H.T.
(F)	Recycled Water Supply Riser Pipe Fill To O.H.T.
(2a)	100Ø Waste Pipe (For Use Kitchen Waste)
(06)	150Ø Terrace Rain Water Pipe
(01')	100Ø Soil Pipe upto Third Floor (SP)
(02')	100Ø Waste Pipe upto Third Floor (WP)
(07)	100Ø Balcony Rain Water Pipe
(A)	100Ø Drain Pipe
FD	Floor Drain
COP	Clean Out Plug
——	Domestic Water Supply Pipe
——	Flushing Water Supply Pipe
——	Municipal water Supply pipe
——	Tanker water Supply Pipe
- - -	Waste Pipe
——	Soil Pipe
C1	Cutout Size: 200x200 mm (For Use Soil/Waste & Rain Water Drainage)
M.F	Cutout Size: 150x150 mm (For Use WC & Floor P'Trap)
FD	Cutout Size: 100x100 mm (For Use Floor Drain)



BASEMENT-03
LVL. -12450

BASEMENT - 3 (CAR PARKING)		
5000 / 2500	CAR PARKING	394
10000 / 2500	CAR PARKING	171
	TOTAL CAR PARKING	565

SANCTIONED
TO BE READ WITH THIS OFFICE
MEMO NO: 36796
DATED: 15/10/2026

Note :-

1. BUILDING HAS AUTOMATIC SPRINKLER SYSTEM WHEREVER REQUIRED BY NBC.
2. BUILDING WILL BE DESIGNED (STRUCTURES) AS PER RELEVENT IS CODES FOR EARTH QUAKE RESISTANCE.
3. ALL TOILET & KITCHEN HAVE PERMANENT VENTILATION /EXHAUST
4. ALL BUILDINGS ARE NATURALLY VENTILATED AND WHERE EVER REQUIRED MECHANICAL VENTILATION IS PROPOSED WITH 100% POWER BACKUP.

Project

REVISED BUILDING PLAN OF GROUP HOUSING COLONY MEASURING 19.9743 ACRES (LICENSE NO-47 OF 2009 DATED 21.08.2009 GRANTED FOR 11.35 ACRES AND LICENSE NO-104 OF 2012 DATED 06.10.2012 GRANTED FOR 6.475 ACRES & LICENSE NO-24 OF 2026 DATED 09.02.2026 GRANTED FOR 2.15 ACRES) IN SECTOR-81 & 86, GURUGRAM BEING DEVELOPED BY INTERNATIONAL GREEN SCAPES LTD.

DESIGN CONSULTANT :

Architect
Hafeez
Contractor
29 Bank Street, Fort, Mumbai
400 023 Tel : 2266 1920

Client

M/s International Green Scapes Ltd.
Corporate Office: 1st Floor,
World Trade Tower, Barakhamba Lane,
New Delhi-110001

Associate Architects:

SBA Design N Code LLP
Architecture·Codes·Interiors
(Formerly known as RISMS)
Plot no. 10 A&B, Bhawani Kunj,
Behind D2,Vasant Kunj,
New Delhi-110070.
Mob.: 9810791652,9811077209

S.T.P.(HQ) Member Secretary B.P.A.C. — S.T.P.(HQ) Member B.P.A.C. — C.T.P.(HQ) Chairman B.P.A.C.
DTP(HQ) — ATP(HQ)
JD. — ATP — DINESH KUMAR PA(HQ)
Checked and found ok for Public Health (Internal) Service only subject to comments in in forwarding letter No. 251835 dtd. 17/9/2026
S.E. (HQ) Member BPAC — EEO, (HQ) Member BPAC

ARCHITECT'S SEAL & SIGNATURE	OWNER'S SEAL & SIGNATURE
Superintending Engineer (HQ) for Chief Engineer-I HSVP, Panchkula	NEW DELHI

AUG-2026	Scale : 1:300	
Drawing Title:- BASEMENT-3 PLAN		Drawing No:- BS-05
		03-25.08.26

BASEMENT-03 AREA										
GROSS – A										
1	0.5	X	68.140	+	54.105	X	46.955	=	2870.007	SQM
2	0.5	X	7.415	+	9.100	X	5.640	=	46.572	SQM
3	1	X		31.925		X	7.410	=	236.564	SQM
4	0.5	X	31.925	+	18.095	X	50.960	=	1223.310	SQM
5	0.5	X		80.885		X	51.715	=	2090.967	SQM
5a	0.5	X		80.885		X	51.495	=	2082.567	SQM
6	0.5	X	79.995	+	77.915	X	5.700	=	528.999	SQM
7	0.5	X	115.060	+	115.410	X	57.365	=	6610.456	SQM
7a	0.5	X		35.860		X	11.140	=	199.740	SQM
7b	0.5	X		35.860		X	110.250	=	1976.783	SQM
8	0.5	X	1.840	+	2.025	X	20.305	=	39.239	SQM
9	1	X		22.135		X	15.480	=	342.650	SQM
10	1	X		20.290		X	27.665	=	561.323	SQM
11	1	X		18.055		X	17.470	=	315.596	SQM
12	1	X		35.405		X	24.350	=	862.112	SQM
13	0.5	X	21.900	+	17.295	X	14.810	=	290.239	SQM
14	1	X		21.930		X	5.835	=	127.962	SQM
15	0.5	X	40.575	+	33.365	X	9.130	=	337.536	SQM
16	0.5	X	44.815	+	46.360	X	99.595	=	4540.287	SQM
17	0.5	X	46.130	+	45.385	X	71.615	=	3276.923	SQM
17a	0.5	X	32.645	+	6.800	X	45.385	=	695.106	SQM
18	0.5	X		5.780		X	4.665	=	13.462	SQM
							TOTAL	=	29468.437	SQM
DEDUCTION AREA										
GROSS –B										
d1	0.5	X	40.130	+	38.380	X	5.600	=	219.828	SQM
d2	0.5	X	44.990	+	36.485	X	10.550	=	429.781	SQM
d3	0.5	X	13.355	+	13.295	X	5.900	=	78.618	SQM
d4	0.5	X	9.555	+	9.805	X	24.600	=	238.128	SQM
							TOTAL	=	966.354	SQM
SERVICE AREA										
GROSS –C										
a	0.5	X	2.015	+	2.175	X	14.300	=	29.959	SQM
b	1	X		11.400		X	1.290	=	14.706	SQM
c	1	X		11.150		X	1.440	=	16.056	SQM
d	0.5	X	0.800	+	0.680	X	5.495	=	4.066	SQM
e	0.5	X	0.345	+	0.400	X	4.700	=	1.751	SQM
f	1	X		1.640		X	1.145	=	1.878	SQM
g	0.5	X	19.900	+	20.110	X	20.035	=	400.800	SQM
h	0.5	X	12.540	+	12.480	X	6.170	=	77.125	SQM
i	1	X		0.810		X	2.745	=	2.223	SQM
j	0.5	X	6.395	+	6.435	X	3.900	=	25.019	SQM
k	0.5	X	3.265	+	3.230	X	3.515	=	11.415	SQM
l	0.5	X	17.430	+	17.370	X	5.395	=	93.873	SQM
m	1	X		5.000		X	5.395	=	26.975	SQM
n	1	X		9.540		X	2.100	=	20.034	SQM
o	1	X		1.640		X	1.150	=	1.886	SQM
p	1	X		1.675		X	1.640	=	2.747	SQM
q	1	X		1.150		X	1.640	=	1.886	SQM
s	1	X		7.950		X	8.075	=	64.196	SQM
sa	1	X		9.950		X	2.605	=	25.920	SQM
sb	1	X		0.205		X	0.200	=	0.041	SQM
t	1	X		5.800		X	3.050	=	17.080	SQM
u	1	X		4.850		X	4.900	=	23.765	SQM
v	1	X		1.650		X	9.400	=	15.510	SQM
w	1	X		0.900		X	0.350	=	0.315	SQM
x	1	X		8.150		X	8.110	=	66.097	SQM
y	1	X		1.500		X	3.300	=	4.950	SQM
z	0.5	X	4.900	+	4.825	X	4.850	=	23.563	SQM
z1	1	X		1.620		X	9.400	=	15.228	SQM
z3	1	X		1.150		X	1.640	=	1.886	SQM
z4	1	X		1.640		X	1.555	=	1.275	SQM
z4a	1	X		1.640		X	1.150	=	0.943	SQM
z5	0.5	X	5.510	+	5.535	X	4.110	=	22.677	SQM
z6	0.5	X	1.100	+	1.120	X	3.315	=	3.680	SQM
z7	0.5	X	1.945	+	1.915	X	5.800	=	11.194	SQM
z8	1	X		1.365		X	1.655	=	2.243	SQM
z9	0.5	X	2.170	+	2.185	X	7.100	=	15.460	SQM
z10	1	X		4.900		X	3.200	=	15.680	SQM
z11	1	X		5.845		X	11.065	=	64.675	SQM
z12	1	X		7.365		X	9.625	=	70.792	SQM
z13	1	X		2.855		X	6.200	=	17.701	SQM
z14	1	X		6.600		X	1.900	=	12.540	SQM
z15	1	X		2.010		X	2.150	=	4.322	SQM
z16	1	X		12.400		X	5.025	=	62.310	SQM
z17	1	X		13.200		X	1.755	=	23.166	SQM
z18	1	X		4.070		X	8.120	=	33.048	SQM
z19	1	X		3.100		X	7.570	=	23.467	SQM
z20	1	X		1.700		X	1.480	=	2.465	SQM
z21	1	X		4.880		X	9.020	=	44.018	SQM
z22	1	X		1.125		X	0.245	=	0.276	SQM
z22a	1	X		1.150		X	2.905	=	3.341	SQM
z23	1	X		1.640		X	1.150	=	1.886	SQM
z24	1	X		5.250		X	4.900	=	25.725	SQM
z25	1	X		2.050		X	9.410	=	19.291	SQM
z26	1	X		10.270		X	61.490	=	631.502	SQM
z27	1	X		1.640		X	1.150	=	1.886	SQM
z28	1	X		1.700		X	0.900	=	1.530	SQM
z29	1	X		1.800		X	0.550	=	0.990	SQM
z30	1	X		8.425		X	7.875	=	66.347	SQM
z31	1	X		1.805		X	1.445	=	2.608	SQM
z32	1	X		2.845		X	1.905	=	5.420	SQM
z33	1	X		0.575		X	0.550	=	0.316	SQM
z34	1	X		0.800		X	9.875	=	7.900	SQM
z35	1	X		2.855		X	9.775	=	27.908	SQM
z36	1	X		1.995		X	2.300	=	4.589	SQM
z37	1	X		3.745		X	1.900	=	7.116	SQM
z38	1	X		9.550		X	2.000	=	19.100	SQM
z38a	1	X		1.100		X	0.150	=	0.165	SQM
z39	1	X		1.250		X	1.650	=	2.063	SQM
z40	1	X		8.750		X	4.750	=	41.563	SQM
z41	1	X		10.850		X	1.850	=	19.703	SQM
z42	1	X		10.350		X	1.900	=	19.665	SQM
z43	1	X		0.800		X	1.575	=	1.260	SQM
z43a	1	X		2.850		X	0.200	=	0.570	SQM
z44	1	X		11.750		X	2.150	=	25.263	SQM
z45	1	X		10.600		X	1.625	=	17.225	SQM
z46	1	X		11.405		X	2.375	=	27.087	SQM
z47	1	X		5.000		X	7.960	=	39.800	SQM
z48	1	X		1.640		X	1.150	=	1.886	SQM
z49	1	X		4.900		X	2.115	=	10.364	SQM
z50	1	X		6.635		X	1.085	=	7.199	SQM
z51	1	X		14.300		X	2.065	=	29.530	SQM
z52	1	X		1.500		X	7.975	=	11.963	SQM
z52a	1	X		3.400		X	8.050	=	27.370	SQM
z53	1	X		1.150		X	1.640	=	1.886	SQM
z54	1	X		4.900		X	5.250	=	25.725	SQM
z55	1	X		9.400		X	2.050	=	19.270	SQM
z56	1	X		1.150		X	1.640	=	1.886	SQM
z57	1	X		3.200		X	4.900	=	15.680	SQM
z58	1	X		2.050		X	14.900	=	30.545	SQM
z59	1	X		1.150		X	1.640	=	1.886	SQM
z60	1	X		4.900		X	7.750	=	37.975	SQM
z61	1	X		1.495		X	2.210	=	3.304	SQM
z62	1	X		4.295		X	3.250	=	13.959	SQM
z63	1	X		3.600		X	2.570	=	9.252	SQM
z64	1	X		5.700		X	1.850	=	10.545	SQM
z65	1	X		1.405		X	4.050	=	5.690	SQM
z66	1	X		1.560		X	2.900	=	4.524	SQM
z67	1	X		14.595		X	3.620	=	52.834	SQM
z68	1	X		1.595		X	1.700	=	2.712	SQM
z69	1	X		1.705		X	1.125	=	1.918	SQM
z70	1	X		16.300		X	3.800	=	61.940	SQM
z71	1	X		1.300		X	1.600	=	2.080	SQM
z72	1	X		1.055		X	2.360	=	2.490	SQM
z73	1	X		2.450		X	1.960	=	4.802	SQM
z74	1	X		1.900		X	0.940	=	1.786	SQM
z75	1	X		3.150		X	4.500	=	14.175	SQM
z76	1	X		3.750		X	2.000	=	7.500	SQM
z77	1	X		8.450		X	4.950	=	41.828	SQM
z78	1	X		1.750		X	3.000	=	5.250	SQM
z79	1	X		0.350		X	2.000	=	0.700	SQM
z80	1	X		1.150		X	2.350	=	2.703	SQM
z81	1	X		1.640		X	1.150	=	1.886	SQM
z82	1	X		1.150		X	1.640	=	1.886	SQM
z83	1	X		4.795		X	7.955	=	38.144	SQM
z84	1	X		6.790		X	10.490	=	71.227	SQM
z85	1	X		1.295		X	1.650	=	2.137	SQM
z86	1	X		1.640		X	1.150	=	1.886	SQM
z87	1	X		1.435		X	0.960	=	1.378	SQM
z88	1	X		1.635		X	1.150	=	1.880	SQM
z89	1	X		5.000		X	7.960	=	39.800	SQM
z89a	1	X		1.640		X	0.945	=	1.550	SQM
z90	1	X		4.945		X	7.960	=	39.362	SQM
z91	1	X		1.640		X	1.150	=	1.886	SQM
z92	1	X		1.150		X	0.590	=	0.679	SQM
z93	1	X		1.450		X	1.050	=	1.523	SQM
z94	1	X		0.535		X	8.385	=	4.486	SQM
z95	1	X		4.770		X	7.960	=	37.969	SQM
z95a	1	X		0.225		X	0.230	=	0.052	SQM
z96	1	X		6.575		X	4.190	=	27.549	SQM
z97	1	X		2.970		X	1.645	=	4.886	SQM
z98	1	X		1.655		X	4.270	=	7.067	SQM
				TOTAL				=	3205.100	SQM

OUTER PROFILE AREA OF BASEMENT-3	=	GROSS – A	
	=	29468.437	SQM
DEDUCTION AREA OF BASEMENT-03	=	GROSS – B	
	=	966.354	SQM
NET AREA OF BASEMENT-3	=	GROSS – A	- GROSS – B
	=	29468.437	- 966.354
GROSS -1	=	28502.083	SQM
SERVICE AREA (RAMP,LIFT ,SHAFT & STAIR) OF BASEMENT-3	=	GROSS – C	
	=	3205.100	SQM
NET PARKING AREA OF BASEMENT-3		GROSS-1	- GROSS-C
	=	28502.083	- 3205.100
TOTAL	=	25296.983	SQM
NO. OF CAR ACHIEVABLE OF BASEMENT-3	=	25296.983	/ 32
	=	790.531	
OR SAY		791	ECS
NO.OF PROPOSED CARS		566	CARS

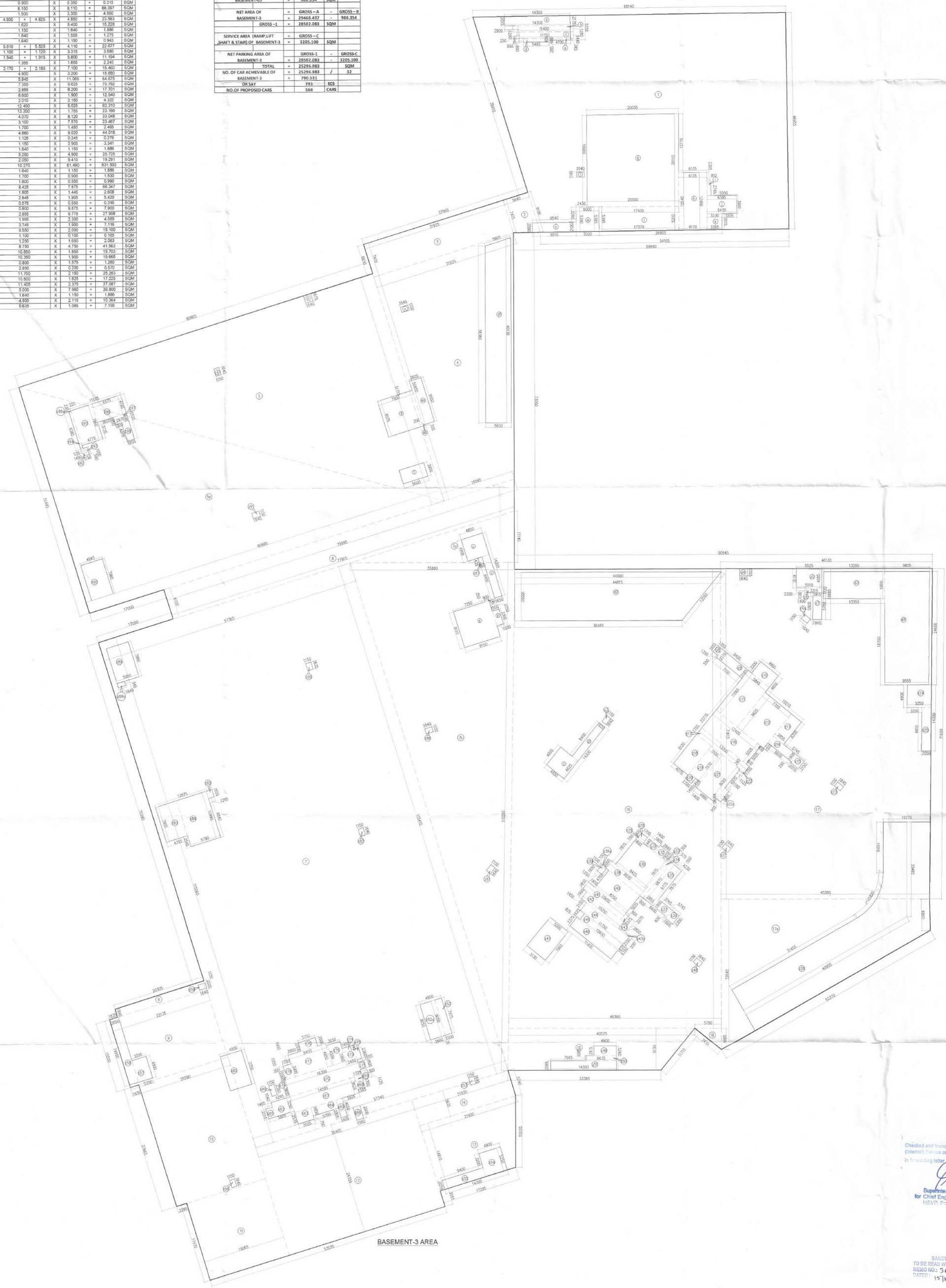

Note :-

1. BUILDING HAS AUTOMATIC SPRINKLER SYSTEM WHEREVER REQUIRED BY NBC.
2. BUILDING WILL BE DESIGNED (STRUCTURES) AS PER RELEVENT IS CODES FOR EARTH QUAKE RESISTANCE.
3. ALL TOILET & KITCHEN HAVE PERMANENT VENTILATION /EXHAUST
4. ALL BUILDINGS ARE NATURALLY VENTILATED AND WHERE EVER REQUIRED MECHANICAL VENTILATION IS PROPOSED WITH 100% POWER BACKUP.

Project

REVISED BUILDING PLAN OF GROUP HOUSING COLONY MEASURING 19.9743 ACRES (LICENSE NO-47 OF 2009 DATED 21.08.2009 GRANTED FOR 11.35 ACRES AND LICENSE NO-104 OF 2012 DATED 06.10.2012 GRANTED FOR 6.475 ACRES & LICENSE NO-24 OF 2026 DATED 09.02.2026 GRANTED FOR 2.15 ACRES) IN SECTOR-81 & 86, GURUGRAM BEING DEVELOPED BY INTERNATIONAL GREEN SCAPES LTD.

DESIGN CONSULTANT :

Architect
Hafeez
Contractor
29 Bank Street, Fort, Mumbai
400 023 Tel : 2266 1920

Client

M/s International Green Scapes Ltd.
Corporate Office: 1st Floor,
World Trade Tower, Barakhamba Lane,
New Delhi-110001

Associate Architects:

SBA Design N Code LLP
Architecture·Codes·Interiors

(Formerly known as RISMS)
Plot no. 10 A&B, Bhawani Kunj,
Behind D2,Vasant Kunj,
New Delhi-110070.
Mob.: 9810791652,9811077209

S.T.P.(HQ) Member Secretary B.P.A.C. | S.T.P.(HQ) Member B.P.A.C. | C.T.P.(HR) Chairman B.P.A.C.
DTP(HQ) | ATP(HQ) | JD. | ATP | DINESH KUMAR PA(HQ)
A.D.O.(HQ) Member BPAC | FSO, (HQ)

Checked and found ok for Public Health (Internal) Service only subject to comments in In forwarding letter No. 28/935 dated 17/9/2026
Superintending Engineer (HQ) for Chief Engineer-I HSVP, Panchkula

SANCTIONED TO BE READ WITH THIS OFFICE MEMO NO.: 36796 DATED: 15/01/2026

ARCHITECT'S SEAL & SIGNATURE	OWNER'S SEAL & SIGNATURE

AUG–2026	Scale : 1:300	
Drawing Title:– BASEMENT-3 AREA		Drawing No:– BS-06
		03–25.08.26

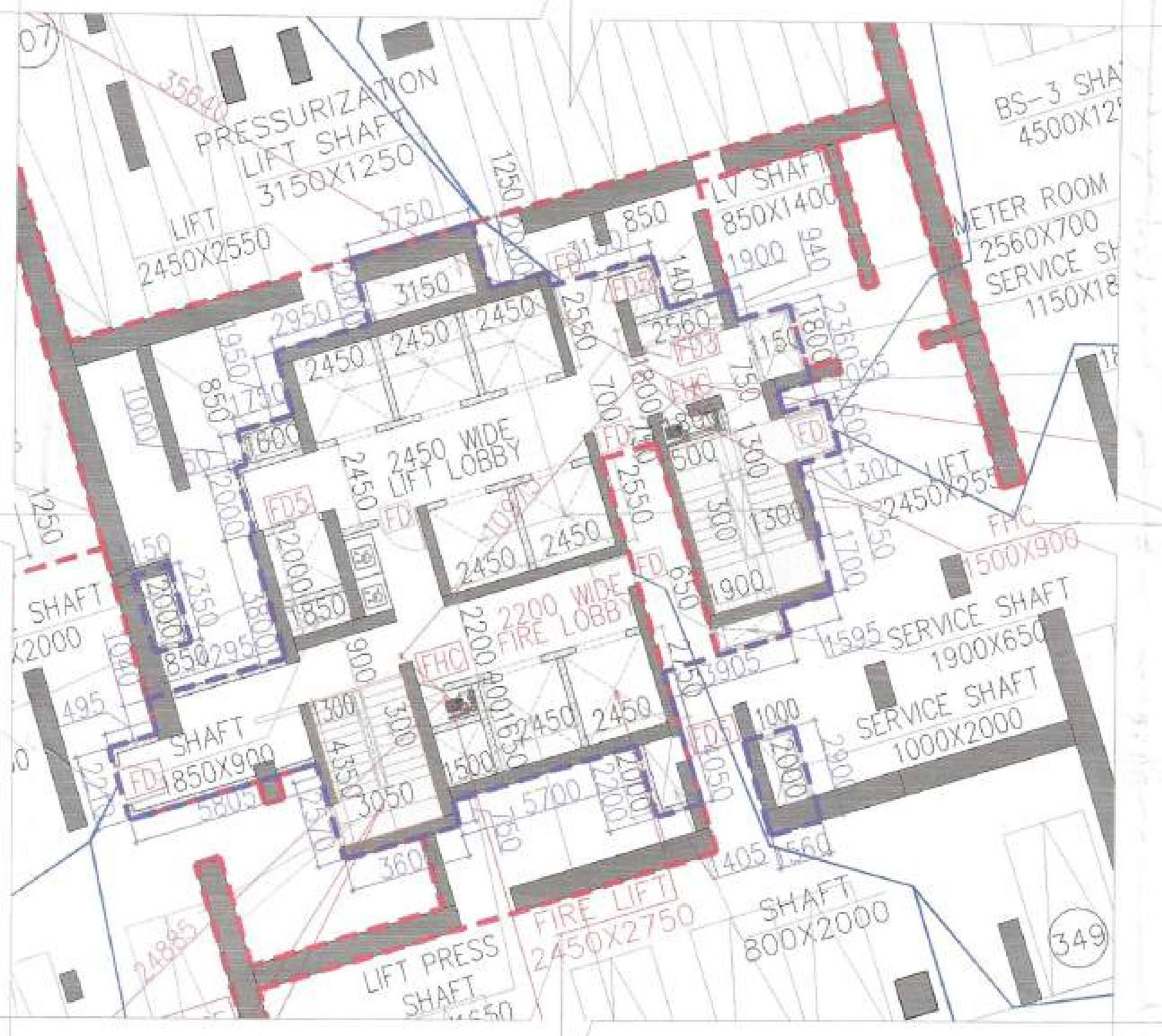

CORE BLOW UP
SCALE- 1:150

DOOR SCHEDULE

TYPE	WIDTH	HEIGHT	CILL	LINTEL	REMARK	FIRE RATING
BD1	1000	2150	±0 0	2150	INT. DOOR	-
BD2	3540	2150	±0 0	2150	LOBBY DOOR	-
BD3	800	2150	±0 0	2150	LOBBY DOOR	-
BD4	3540	2150	±0 0	2150	LOBBY DOOR	-
FD	1250	2150	-	2150	FIRE DOOR	2HRS
FD1	900	2150	-	2150	FIRE DOOR	2HRS
FD2	2200	2150	-	2150	FIRE DOOR	2HRS
FHC	900	2150	300	2450	FHC SHAFT	-
FHC1	800	2150	300	2450	FHC SHAFT	-
FD3	2000	2150	-	2150	FIRE DOOR	2HRS
FD4	1800	2150	-	2150	FIRE DOOR	2HRS
FD5	800	2150	-	2150	FIRE DOOR	2HRS
FD6	600	2150	-	2150	FIRE DOOR	2HRS
RS	4600	2150	-	2150	ROLLER SHUTTER	-
RS1	4000	2150	-	2150	ROLLER SHUTTER	-
RS2	2000	2150	-	2150	ROLLER SHUTTER	-
RS3	5200	2150	-	2450	ROLLER SHUTTER	-
RS4	2500	2150	-	2450	ROLLER SHUTTER	-

PLUMBING LEGEND:-

(01)	100Ø Soil Pipe (SP)
(02)	100Ø Waste Pipe (WP)
(03)	75Ø Vent Pipe (VP)
(4a)	Domestic Water Supply Drop From Tank To Toilet / Kitchen For Top Five Floor (33th To 37th)
(4b)	Domestic Water Supply Drop From Tank To Toilet / Kitchen For First To 32nd Floor.
(5a)	Recycled Water Supply Drop From Tank To Toilet For Top Five Floor (33th To 37th)
(5b)	Recycled Water Supply Drop From Tank To Toilet For First To 32nd Floor.
(D)	Domestic Water Supply Riser Pipe Fill To O.H.T.
(F)	Recycled Water Supply Riser Pipe Fill To O.H.T.
(2a)	100Ø Waste Pipe (For Use Kitchen Waste)
(06)	150Ø Terrace Rain Water Pipe
(01')	100Ø Soil Pipe upto Third Floor (SP)
(02')	100Ø Waste Pipe upto Third Floor (WP)
(07)	100Ø Balcony Rain Water Pipe
(A)	100Ø Drain Pipe
FD	Floor Drain
COP	Clean Out Plug
——	Domestic Water Supply Pipe
——	Flushing Water Supply Pipe
——	Municipal water Supply pipe
——	Tanker water Supply Pipe
- - -	Waste Pipe
——	Soil Pipe
C1	Cutout Size: 200x200 mm (For Use Soil/Waste & Rain Water Drainage)
M.F	Cutout Size: 150x150 mm (For Use WC & Floor P'Trap)
FD	Cutout Size: 100x100 mm (For Use Floor Drain)

Note :-

1. BUILDING HAS AUTOMATIC SPRINKLER SYSTEM WHEREVER REQUIRED BY NBC.
2. BUILDING WILL BE DESIGNED (STRUCTURES) AS PER RELEVENT IS CODES FOR EARTH QUAKE RESISTANCE.
3. ALL TOILET & KITCHEN HAVE PERMANENT VENTILATION /EXHAUST
4. ALL BUILDINGS ARE NATURALLY VENTILATED AND WHERE EVER REQUIRED MECHANICAL VENTILATION IS PROPOSED WITH 100% POWER BACKUP.



BASEMENT-03
LVL. -12450

BASEMENT - 3 (CAR PARKING)		
5000 x 2500	CAR PARKING	394
10000 x 2500	CAR PARKING	171
TOTAL CAR PARKING		565

SANCTIONED
TO BE READ WITH THIS OFFICE
MEMO NO.: 36796
DATED: 15/10/2026

Project

REVISED BUILDING PLAN OF GROUP HOUSING COLONY MEASURING 19.9743 ACRES (LICENSE NO-47 OF 2009 DATED 21.08.2009 GRANTED FOR 11.35 ACRES AND LICENSE NO-104 OF 2012 DATED 06.10.2012 GRANTED FOR 6.475 ACRES & LICENSE NO-24 OF 2026 DATED 09.02.2026 GRANTED FOR 2.15 ACRES) IN SECTOR-81 & 86, GURUGRAM BEING DEVELOPED BY INTERNATIONAL GREEN SCAPES LTD.

DESIGN CONSULTANT :

Architect
Hafeez
Contractor
29 Bank Street, Fort, Mumbai
400 023 Tel : 2266 1920

Client

M/s International Green Scapes Ltd.
Corporate Office: 1st Floor,
World Trade Tower, Barakhamba Lane,
New Delhi-110001

Associate Architects:

SBA Design N Code LLP
Architecture·Codes·Interiors
(Formerly known as RSMS)
Plot no. 10 A&B, Bhawani Kunj,
Behind D2,Vasant Kunj,
New Delhi-110070.
Mob.: 9810791652,9811077209

S.T.P.(HQ) Member Secretary B.P.A.C. | S.T.P.(HQ) Member B.P.A.C. | C.T.P.(HR) Chairman B.P.A.C.
DTP(HQ) | ATP(HQ)

Checked and found ok for Public Health (Internal) Service only subject to comments in forwarding letter No. 281725 Dt. 17/9/2026 JD.

ATP | DINESH KUMAR PA(HQ)

Superintending Engineer (HQ) for Chief Engineer-I HSVP, Panchkula | AEFO, (HQ) Member BPAC | FSO, (HQ) Member BPAC

ARCHITECT'S SEAL & SIGNATURE	OWNER'S SEAL & SIGNATURE

AUG-2026	Scale : 1:300	
Drawing Title:- BASEMENT-3 PLAN (SERVICES)		Drawing No:- BS-05a
		03-25.08.26