

36

NOTE:-

- BUILDING HAS AUTOMATIC SPRINKLER SYSTEM WHEREVER REQUIRED BY NBC.
- BUILDING WILL BE DESIGNED STRUCTURES! AS PER RELEVANT IS CODES FOR EARTHQUAKE RESISTANCE.
- WE SHALL BE MECHANICALLY LIGHT & VENTILATED WHEREVER REQUIRED.

NOTE:-

We hereby undertake to pay EESDC for 33kV PPH @ Rs. 31.1 lakh per MVA as per notification dated 27th Sept 2023 regulation no. HRC/34/2016/2nd Amendment/2023

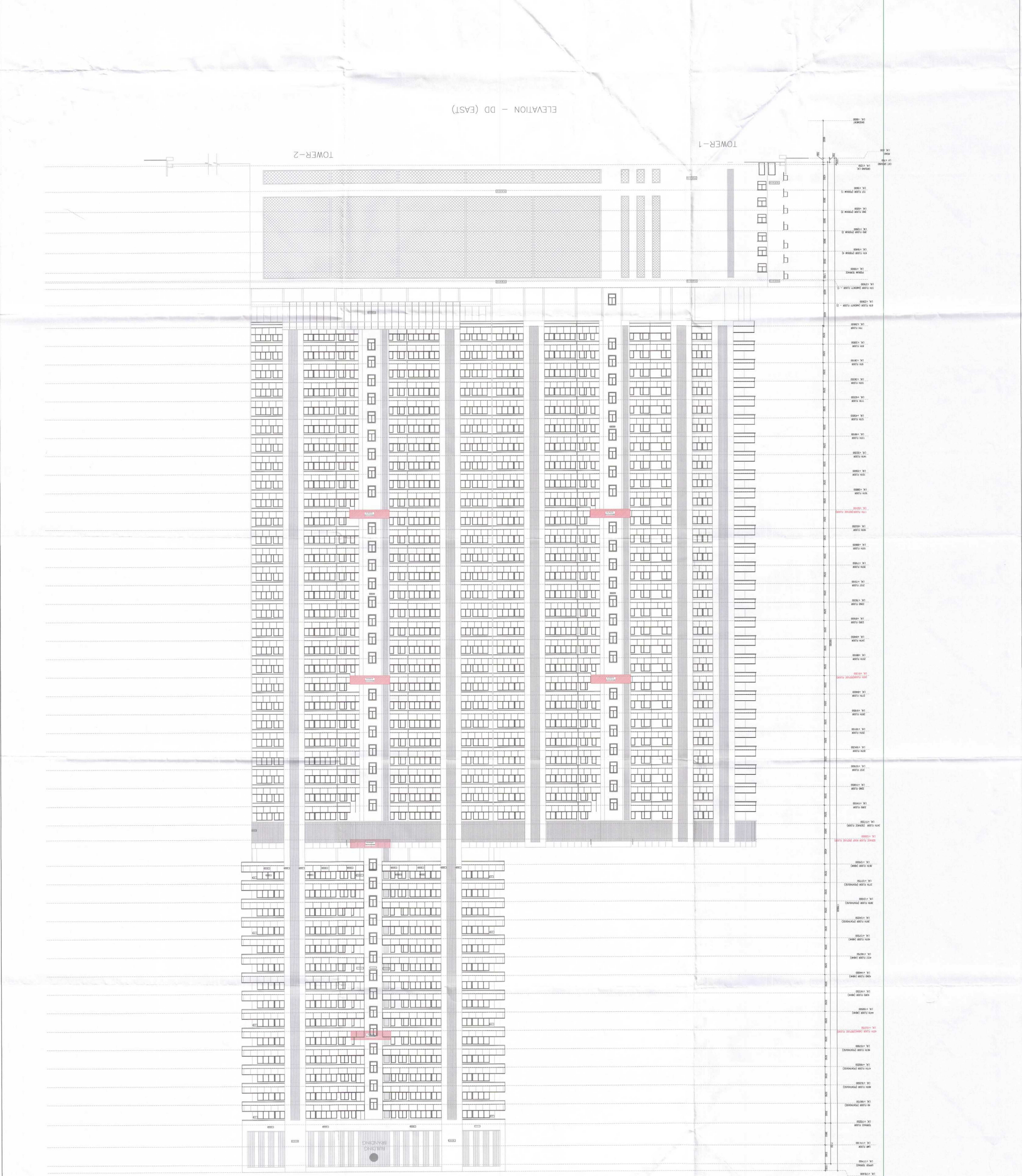

PROJECT:  
 PROPOSED BUILDING PLAN FOR MIX LAND USE COLONY (99.00% RESIDENTIAL COMPONENT + 1.00% COMMERCIAL COMPONENT) UNDER TOD POLICY DATED 09.02.2016 FOR AN AREA MEASURING 4.00 ACRES (LICENCE NO. 141 OF 2024 DATED 11.11.2024 IN SECTOR 88-A, GURUGRAM BEING DEVELOPED BY DEVASVA DEVELOPERS PVT. LTD.

OWNER'S SEAL & SIGNATURE

ARCHITECT'S SEAL & SIGNATURE

A. Rajinder Kumar  
 CHIEF ARCHITECT  
 No. 187044573

DEC-2024. Scale : 1:100 Drawing No. ELEVATION\_DD(EAST)