

Helleem Jw
S.T.P. (HQ) C.T. (HR)
Member Secretary Member Chairman
B.P.A.C. B.P.A.C.

DTP(HQ) AD
ATTACHED PA ATP
GURPREET JI(HQ)

TO BE READ WITH THIS OFFICE MEMO NO. DATED:

SANCTIONED
MEMO NO. DATED:

UDYOGI
MAYAPUR
EPFAC

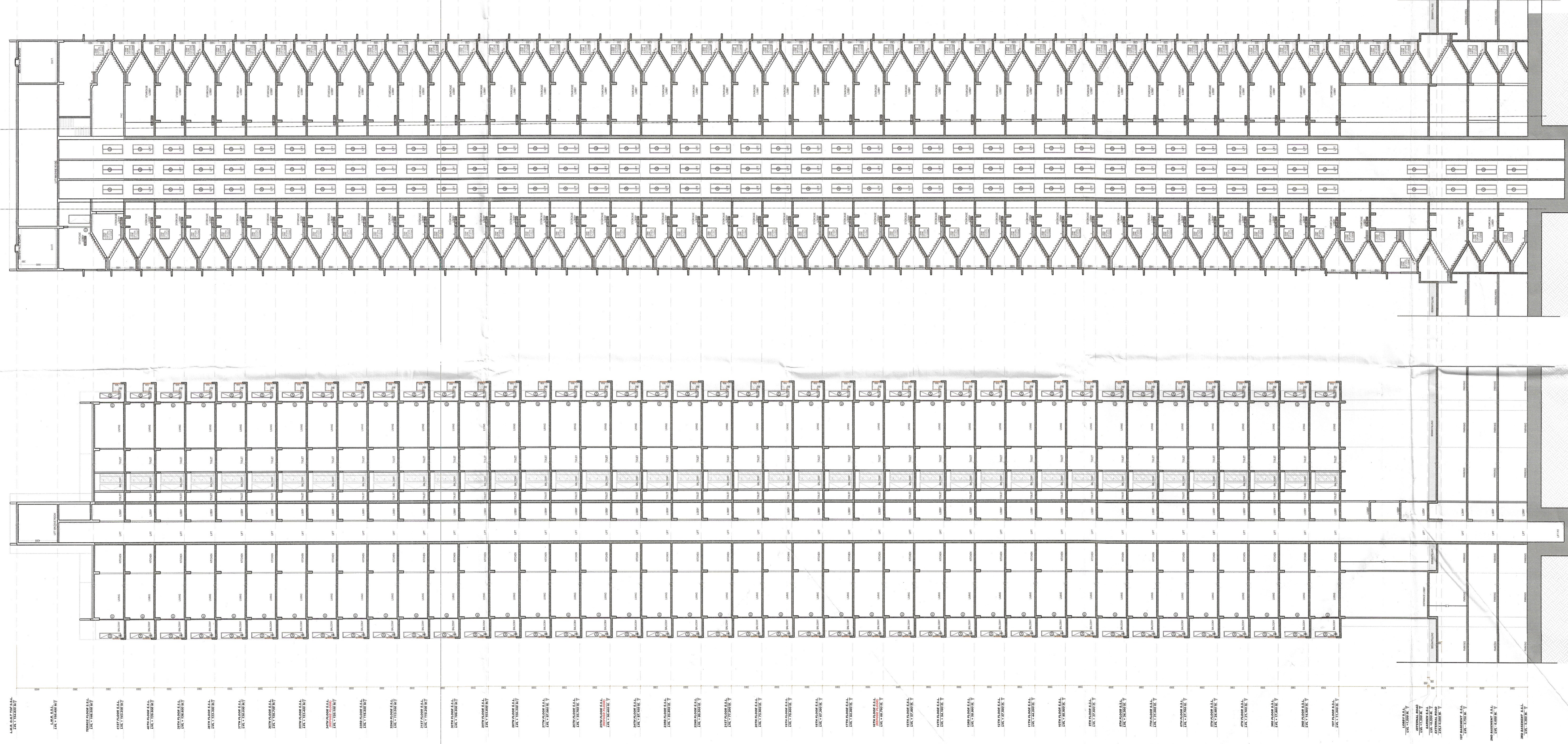

SECTION -A-A

SECTION -B-B

CLIENT: SIGNATUREGLOBAL HOMES PVT. LTD.

ARCHITECT: NISAR AHMED ANSARI
ARCHITECT (B.ARCH)
CA/200508034

PROJECT: PROPOSED MIXED LAND USE COLONY (60% RESIDENTIAL COMPONENT & 2% COMMERCIAL COMPONENT) UNDER TOD POLICY ON THE AREA MEASURING 13.6666 ACRES IN THE REVENUE ESTATE GADALI KALAN, SECTOR 37D, GURUGRAM MANESAR URBAN COMPLEX, LICENSE NO.172 OF 2024, DATED 03.12.2024, BEING DEVELOPED BY SIGNATUREGLOBAL HOMES PVT. LTD.

DRAWING TITLE: (TOWER - 6)
SECTION 'AA' & SECTION 'BB'

SHEET NO. 109

ARCHITECT'S SIGN
NISAR AHMED ANSARI
ARCHITECT (B.ARCH)
CA/200508034

OWNER'S SIGN

SCALE: 1:100
DATE:- 2025.08.