

H.S. S.T.P. (HQ) Member Secretary B.P.A.C.
 S.T.P. (G) Member B.P.A.C.
 C.T.P. (HR) Chairman B.P.A.C.

AD
 ATP (HQ)

SANCTIONED
 TO BE READ WITH THIS OFFICE
 MEMO NO.:
 DATED:

GURPREET
 JD(HQ)

J. S. S. S.
 B.P.A.C.



ROAD SIDE _ (T-9)



GARDEN SIDE _ (T-9)

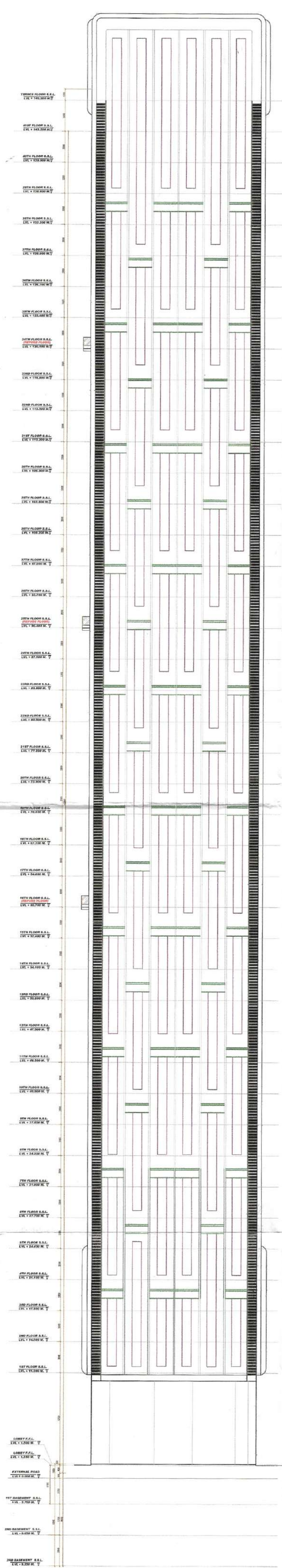

LEFT SIDE _ (T-9)

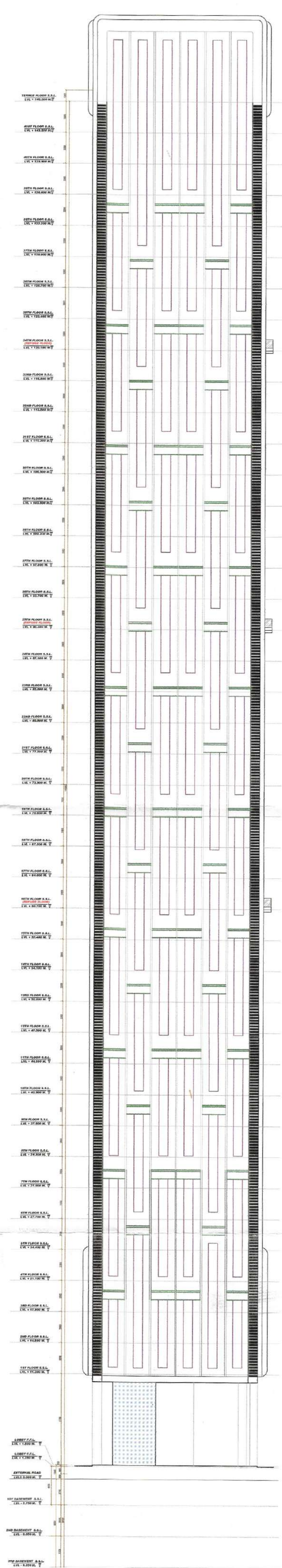

RIGHT SIDE _ (T-9)

CLIENT: SIGNATUREGLOBAL HOMES PVT. LTD		
ARCHITECT: NISAR AHMED ANSARI ARCHITECT (B.ARCH) CA/2005/36034		
PROJECT: PROPOSED MIXED LAND USE COLONY (90% RESIDENTIAL COMPONENT & 10% COMMERCIAL COMPONENT) UNDER TOD POLICY ON THE AREA MEASURING 13.5866 ACRES IN THE REVENUE ESTATE GADAU LI KALAN, SECTOR 37D, GURUGRAM MANESAR URBAN COMPLEX, LICENSE NO.172 OF 2024, DATED 03.12.2024, BEING DEVELOPED BY SIGNATUREGLOBAL HOMES PVT. LTD		
DRAWING TITLE: TOWER - 09, ALL SIDE ELEVATION		
SHEET NO. 59	ARCHITECT'S SIGN NISAR AHMED ANSARI ARCHITECT (B.ARCH) CA/2005/36034	OWNER'S SIGN SIGNATUREGLOBAL HOMES PVT. LTD
SCALE:- 1:100		
DATE:- 2025.08.14		