

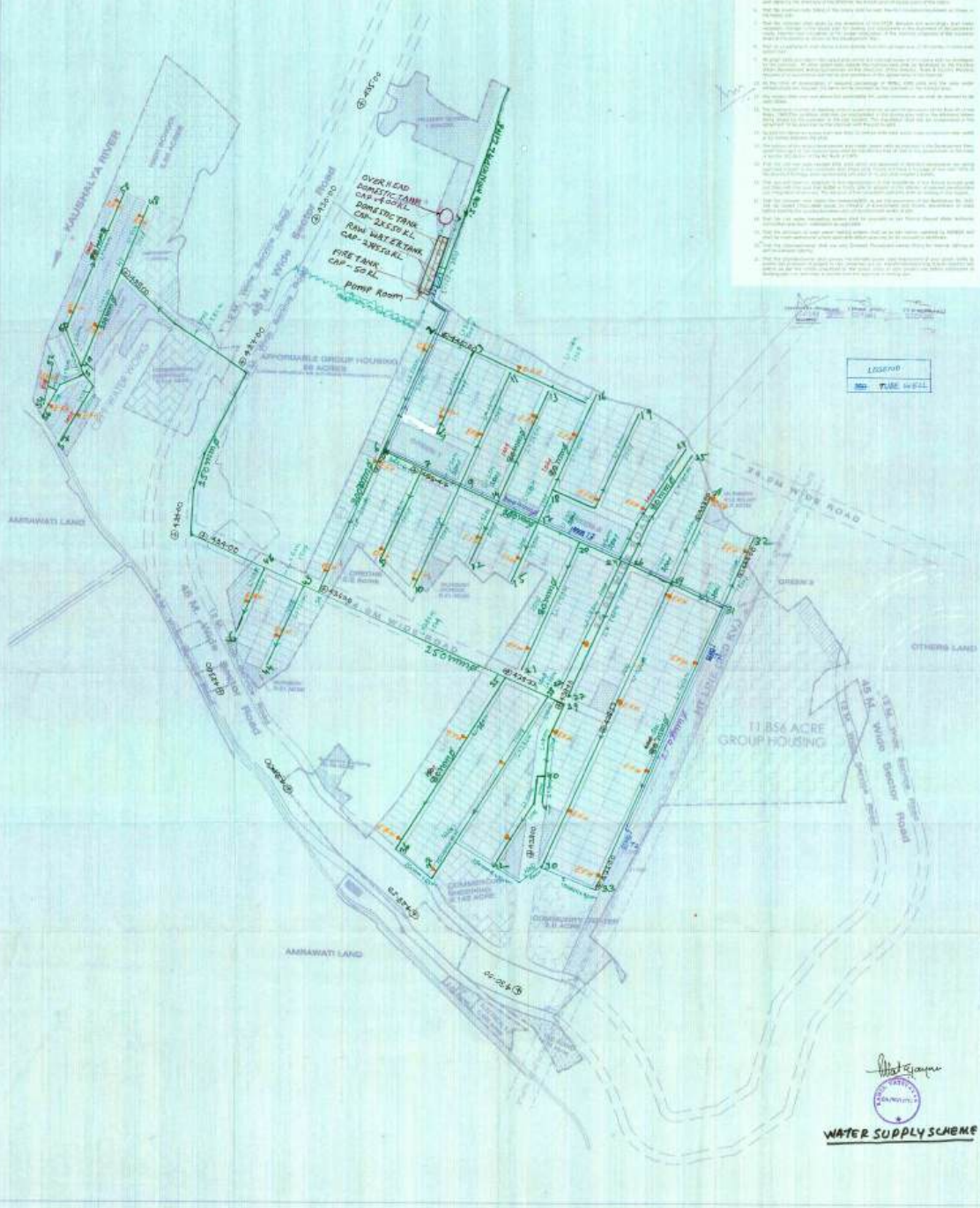

DLF HOMES PANCHKULA PVT. LTD.

1. The water supply system shall be designed to meet the requirements of the Indian Standards IS: 1586-1980 and IS: 1586-1981.
2. The water supply system shall be designed to meet the requirements of the Indian Standards IS: 1586-1980 and IS: 1586-1981.
3. The water supply system shall be designed to meet the requirements of the Indian Standards IS: 1586-1980 and IS: 1586-1981.
4. The water supply system shall be designed to meet the requirements of the Indian Standards IS: 1586-1980 and IS: 1586-1981.
5. The water supply system shall be designed to meet the requirements of the Indian Standards IS: 1586-1980 and IS: 1586-1981.
6. The water supply system shall be designed to meet the requirements of the Indian Standards IS: 1586-1980 and IS: 1586-1981.
7. The water supply system shall be designed to meet the requirements of the Indian Standards IS: 1586-1980 and IS: 1586-1981.
8. The water supply system shall be designed to meet the requirements of the Indian Standards IS: 1586-1980 and IS: 1586-1981.
9. The water supply system shall be designed to meet the requirements of the Indian Standards IS: 1586-1980 and IS: 1586-1981.
10. The water supply system shall be designed to meet the requirements of the Indian Standards IS: 1586-1980 and IS: 1586-1981.
11. The water supply system shall be designed to meet the requirements of the Indian Standards IS: 1586-1980 and IS: 1586-1981.
12. The water supply system shall be designed to meet the requirements of the Indian Standards IS: 1586-1980 and IS: 1586-1981.
13. The water supply system shall be designed to meet the requirements of the Indian Standards IS: 1586-1980 and IS: 1586-1981.
14. The water supply system shall be designed to meet the requirements of the Indian Standards IS: 1586-1980 and IS: 1586-1981.
15. The water supply system shall be designed to meet the requirements of the Indian Standards IS: 1586-1980 and IS: 1586-1981.
16. The water supply system shall be designed to meet the requirements of the Indian Standards IS: 1586-1980 and IS: 1586-1981.
17. The water supply system shall be designed to meet the requirements of the Indian Standards IS: 1586-1980 and IS: 1586-1981.
18. The water supply system shall be designed to meet the requirements of the Indian Standards IS: 1586-1980 and IS: 1586-1981.
19. The water supply system shall be designed to meet the requirements of the Indian Standards IS: 1586-1980 and IS: 1586-1981.
20. The water supply system shall be designed to meet the requirements of the Indian Standards IS: 1586-1980 and IS: 1586-1981.



DETAILS OF WATER SUPPLY

Sl. No.	Block	Area (Sq. M)	Population	Water Requirement (Liters/Day)
1	Block 1	10000	1000	1000000
2	Block 2	10000	1000	1000000
3	Block 3	10000	1000	1000000
4	Block 4	10000	1000	1000000
5	Block 5	10000	1000	1000000
6	Block 6	10000	1000	1000000
7	Block 7	10000	1000	1000000
8	Block 8	10000	1000	1000000
9	Block 9	10000	1000	1000000
10	Block 10	10000	1000	1000000
11	Block 11	10000	1000	1000000
12	Block 12	10000	1000	1000000
13	Block 13	10000	1000	1000000
14	Block 14	10000	1000	1000000
15	Block 15	10000	1000	1000000
16	Block 16	10000	1000	1000000
17	Block 17	10000	1000	1000000
18	Block 18	10000	1000	1000000
19	Block 19	10000	1000	1000000
20	Block 20	10000	1000	1000000

DETAILS OF WATER SUPPLY (Continued)

Sl. No.	Block	Area (Sq. M)	Population	Water Requirement (Liters/Day)
21	Block 21	10000	1000	1000000
22	Block 22	10000	1000	1000000
23	Block 23	10000	1000	1000000
24	Block 24	10000	1000	1000000
25	Block 25	10000	1000	1000000
26	Block 26	10000	1000	1000000
27	Block 27	10000	1000	1000000
28	Block 28	10000	1000	1000000
29	Block 29	10000	1000	1000000
30	Block 30	10000	1000	1000000



KEY PLAN

Sl. No.	Block	Area (Sq. M)	Population	Water Requirement (Liters/Day)
1	Block 1	10000	1000	1000000
2	Block 2	10000	1000	1000000
3	Block 3	10000	1000	1000000
4	Block 4	10000	1000	1000000
5	Block 5	10000	1000	1000000
6	Block 6	10000	1000	1000000
7	Block 7	10000	1000	1000000
8	Block 8	10000	1000	1000000
9	Block 9	10000	1000	1000000
10	Block 10	10000	1000	1000000
11	Block 11	10000	1000	1000000
12	Block 12	10000	1000	1000000
13	Block 13	10000	1000	1000000
14	Block 14	10000	1000	1000000
15	Block 15	10000	1000	1000000
16	Block 16	10000	1000	1000000
17	Block 17	10000	1000	1000000
18	Block 18	10000	1000	1000000
19	Block 19	10000	1000	1000000
20	Block 20	10000	1000	1000000

PROPOSED LAYOUT PLAN OF RESIDENTIAL COLONY AT VILLAGE BHAGWANPUR SEC-3, PINJORE KALKA URBAN COMPLEX

WATER SUPPLY SCHEME

LEGEND

Water Supply Line

Fire Supply Line

Tube Well

Pump Room

Overhead Domestic Tank

Domestic Tank

Raw Water Tank

Fire Tank

Amrawati Lake

Maubhaya River

28.74 Wide Road

11.85 Acre Group Housing

Other Land



WATER SUPPLY SCHEME

PROPOSED LAYOUT PLAN OF RESIDENTIAL COLONY AT VILLAGE BHAGWANPUR SEC-3, PINJORE KALKA URBAN COMPLEX

LEGEND

Water Supply Line

Fire Supply Line

Tube Well

Pump Room

Overhead Domestic Tank

Domestic Tank

Raw Water Tank

Fire Tank

Amrawati Lake

Maubhaya River

28.74 Wide Road

11.85 Acre Group Housing

Other Land



UTTAR HARYANA BIJLI VITRAN NIGAM LIMITED
Distribution & Retail Supply Utility, Govt. of Haryana)
Chief Manager/Commercial, Shakti Bhawan, Sec-6 Panchkula
Phone: 0172-2564205 & Fax:0172-2583722
commercialuhbvn@gmail.com Web Site: www.uhbvn.com

From

The Chief General Manager/Comml.,
UHBVN, Panchkula.

To

The CE(OP)
UHBVN, Panchkula.

Memo No.Ch4/CGM/C-1/SS-403/292/19nd-feeder/CAM/OP
Dated:29.02.2012.

Subject: Approval of electrical layout plan of M/s D.L.F Colony in Revenue Estate of village Bhagwanpur and Islam Nagar.

This is with reference to your office memo no. Ch 331/F-90 dated 30.11.2011 on the subject matter.

As recommended by your office memo referred above, provisional approval is hereby accorded for Electrification plan of M/s D.L.F Colony in Revenue Estate of village Bhagwanpur and Islam Nagar for 654 Nos. Residential Plots on 118 acres of land for which necessary license has been given by Director Town & Country planning department Haryana subject to fulfillment of all terms and conditions of SC No. U- 20/2008, U-40/2010 & SI No.U-17/2005, checking of the design/ specification from CGM/PD&C UHBVN, Panchkula and concurrence from HVPN for creation of 66 KV Sub station and the conditions as under please:-

1. The total load of the Township comes to 11.5 MVA after application of power factor (10.35 MW) as per UHBVN load norms.
2. The total load requirement of 11.5 MVA (10.35 MW) will be met with the creation of 66 KV S/Stn. and erection of new 11kV feeders at the cost of developer. The 66 KV S/Stn. to be constructed by the developer.
3. The colonizer will erect 12 Nos.x750 KVA, 6 Nos.x630 KVA and 8 Nos.x500 KVA distributions T/F of standard quality as per Nigam specification to cater the total load requirement of Township.
4. The colonizer shall submit an affidavit to the effect that they shall hand over/charge the connection in the name of Residential welfare association after 50% occupancy and occupancy statement shall be filed every month.
5. The supply to the Township can be given from any other source.
6. The share cost for augmentation of source end S/Stn. will be borne by the developers as per instruction of Nigam.



7. The load of common service like lift, water supply, sewerage, clubs, street lighting, common area lighting etc. should not be more than 15%.
8. The main meter room should be locked and the keys of the meter room should be with some authorized persons and conveniently located as far as possible near the main entrance gate with free accessibility in the ground floor of the Township as per existing instructions of the Nigam.
9. Undertaking well defining the responsibility in the even of breakage of seas on metering distribution panel or the main bus bar enclosures etc. be had in each case.
10. The Firm shall bear the inspection fee of the Chief Electrical Inspector to Govt. of Haryana for inspection of system.
11. There should be double earthing arrangement of each equipment.
12. The quality of material to be used for Township shall be checked & approved by authorized person of UHBVN as per Nigam instructions before its use.
13. The SDO/OP shall personally ensure compliance of all above Technical & commercial points before releasing the connections.
14. 1.5% as Inspection charges be got deposited by the developer.
15. The phase wise load required by the developer will got sanctioned from the competent authority as per terms & conditions of approved scheme.
16. All the terms & conditions laid down in SC No.U-46/2004, U-17/2005, U-87/2007, U-20/2008, U-40/2010 & SI No.U-17/2005 be complied with strictly.
17. Single point connection under bulk NDS category shall be released. The O & M shall be responsibility of the consumer.
18. The consumer will get the load sanctioned from the competent authority.

This bears the approval of Director (OP), UHBVN, Panchkula

DA/As above

General Manager/Comml.,

For Chief General Manager/Comml.,
UHBVN, Panchkula

CC:

1. SPS to Director (OP) Project for kind information of Director (OP) / Project please.
2. CGM/PD&C, UHBVN, Panchkula with the request that concurrence from HVPN may be got accorded.
3. CE/ Planning, HVPN, Panchkula.
4. CE/T&S, HVPN, Panchkula.
5. SE (OP), Circle, UHBVN, Ambala.