

TOWER - E_SECTION A-A'

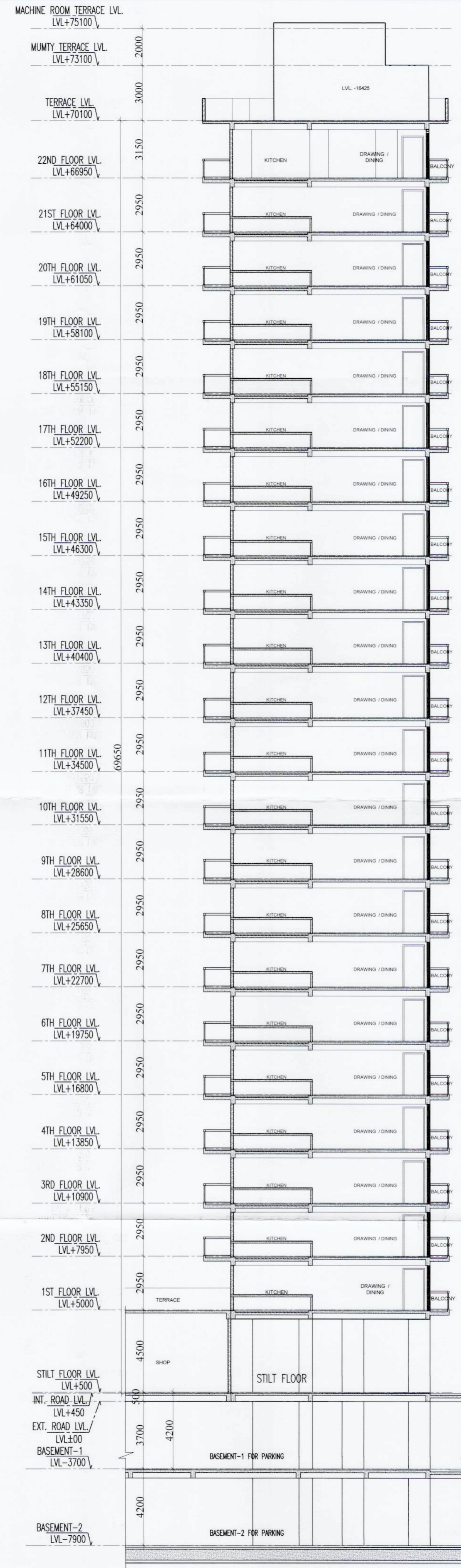

TOWER - E_SECTION B-B'

S.I.P. (HQ)
Member Secretary
B.P.A.C.

S.T.P. (G)
Member
B.P.A.C.

C.T.P. (HR)
Chairman
B.P.A.C.

DTP(HQ)

A.P.H(Q)

J.D.

PA

A.T.P.

SANCTIONED
TO BE READ WITH THIS OFFICE
MEMO NO.:
DATED :

J.D. (HQ)
per
B.P.A.C.

Ram Avtar Basi
J.D.(HQ)

OWNER :
ARTTECH ELEGENT HOMES LLP.

PROJECT :
PROPOSED BUILDING PLAN OF RETIREMENT HOUSING COLONY
OVER AN AREA MEASURING 4.525 ACRES (LICENSE No- 16 OF 2025
DATED 30-01-2025) IN SECTOR -89A, GURUGRAM MANESAR URBAN
COMPLEX BEING DEVELOPED BY ARTTECH ELEGENT HOMES LLP.

ARCHITECTURAL CONSULTANT :
NIRMAN
ARCHITECTS & INTERIOR DESIGNERS
e-mail : nirmanarchitects@yahoo.com
I-8 , 1st FLOOR , SECTOR-10, D.L.F.
PH. : 9811204088, 9810081088

TITLE : TOWER-E SECTIONS

SCALE : 1:150
DRG.NO.- 24

ARCHITECT'S SIGN
KAPIL MANGLA
B.ARCH
CA/2001/27088

OWNER'S SIGN
For ARTTECH ELEGANT HOMES LLP
Partner