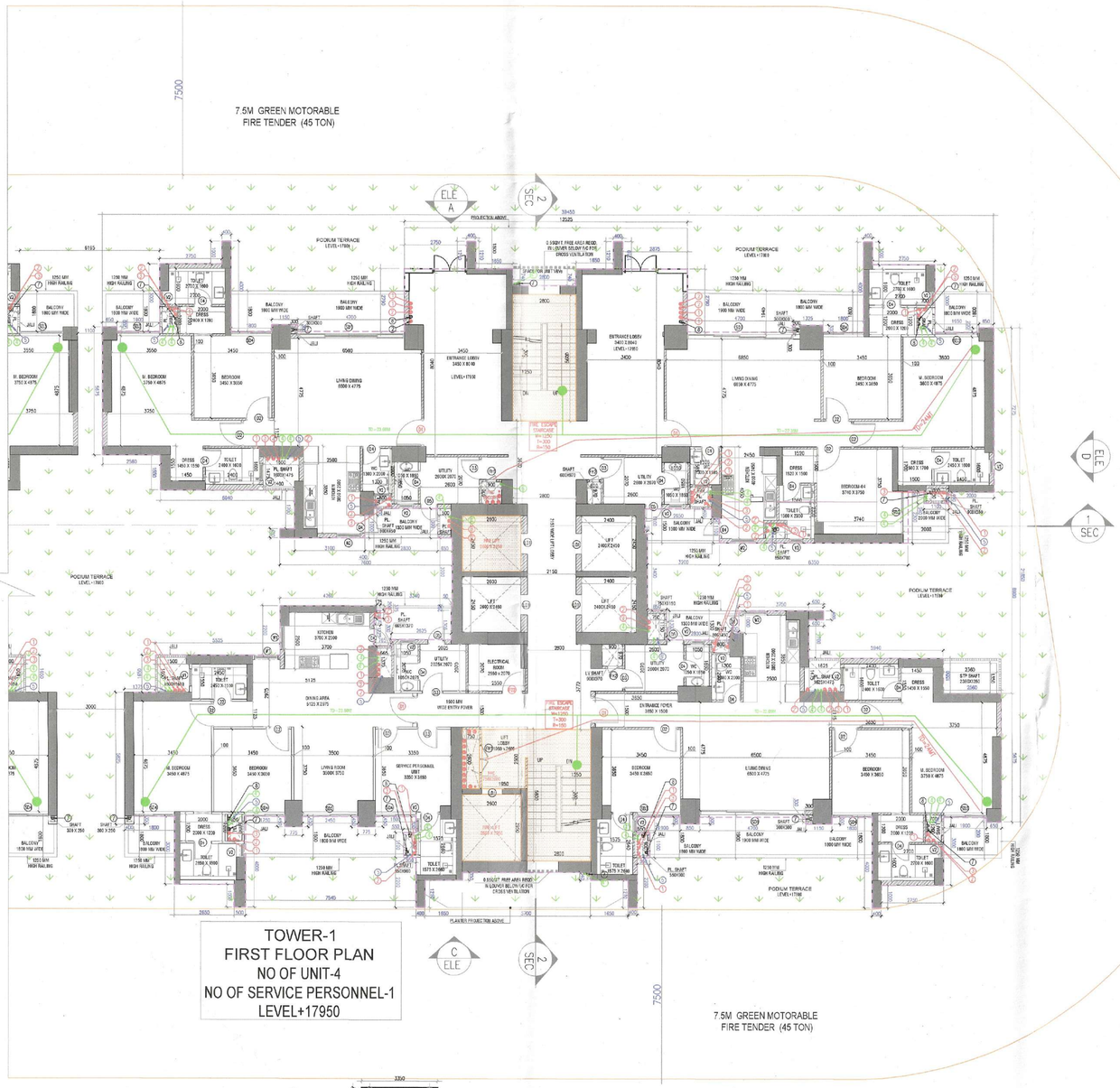

TOWER-1
FIRST FLOOR PLAN
NO OF UNIT-4
NO OF SERVICE PERSONNEL-1
LEVEL+17950

AREA CALCULATION OF TYPICAL SERVICE PERSONNEL UNIT (TOWER-1)

GROSS - 1							
S1	+	1	X	3.105	X	3.105	= 11.223 SQM
S2	+	1	X	2.975	X	0.105	= 0.943 SQM
S3	+	1	X	0.975	X	0.105	= 0.120 SQM
S4	+	1	X	1.675	X	2.495	= 3.675 SQM
TOTAL AREA							= 15.222 SQM

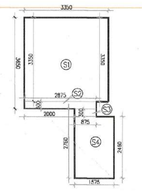
3050
3000
3000
3000