

Hhaero S.T.P. (HQ) Member Secretary B.P.A.C.
 S.T.P. (G) Member Chairman B.P.A.C.
 C.T.P. (HR) Member Chairman B.P.A.C.
 DTP(HQ) AD
 ATP(HQ) PA
 GURPREET JD(HQ)

SANCTIONED TO BE READ WITH THIS OFFICE MEMO NO.:
 DATED:

JD(HQ) Member B.P.A.C.

TERRACE FLOOR FFL +14.50
 37TH FLOOR FFL +13.60
 36TH FLOOR FFL +12.70
 35TH FLOOR FFL +11.80
 34TH FLOOR FFL +10.90
 33RD FLOOR FFL +10.00
 32ND FLOOR FFL +9.10
 31ST FLOOR FFL +8.20
 30TH FLOOR FFL +7.30
 29TH FLOOR FFL +6.40
 28TH FLOOR FFL +5.50
 27TH FLOOR FFL +4.60
 26TH FLOOR FFL +3.70
 25TH FLOOR FFL +2.80
 24TH FLOOR FFL +1.90
 23RD FLOOR FFL +1.00
 22ND FLOOR FFL +0.10
 21ST FLOOR FFL -0.80
 20TH FLOOR FFL -1.70
 19TH FLOOR FFL -2.60
 18TH FLOOR FFL -3.50
 17TH FLOOR FFL -4.40
 16TH FLOOR FFL -5.30
 15TH FLOOR FFL -6.20
 14TH FLOOR FFL -7.10
 13TH FLOOR FFL -8.00
 12TH FLOOR FFL -8.90
 11TH FLOOR FFL -9.80
 10TH FLOOR FFL -10.70
 9TH FLOOR FFL -11.60
 8TH FLOOR FFL -12.50
 7TH FLOOR FFL -13.40
 6TH FLOOR FFL -14.30
 5TH FLOOR FFL -15.20
 4TH FLOOR FFL -16.10
 3RD FLOOR FFL -17.00
 SERVICE FLOOR FFL -17.90
 2ND FLOOR FFL -18.80
 1ST FLOOR FFL -19.70
 GROUND FLOOR FFL -20.60
 INTERNAL ROAD LVL RL -20.70
 EXTERNAL ROAD LVL RL -20.80

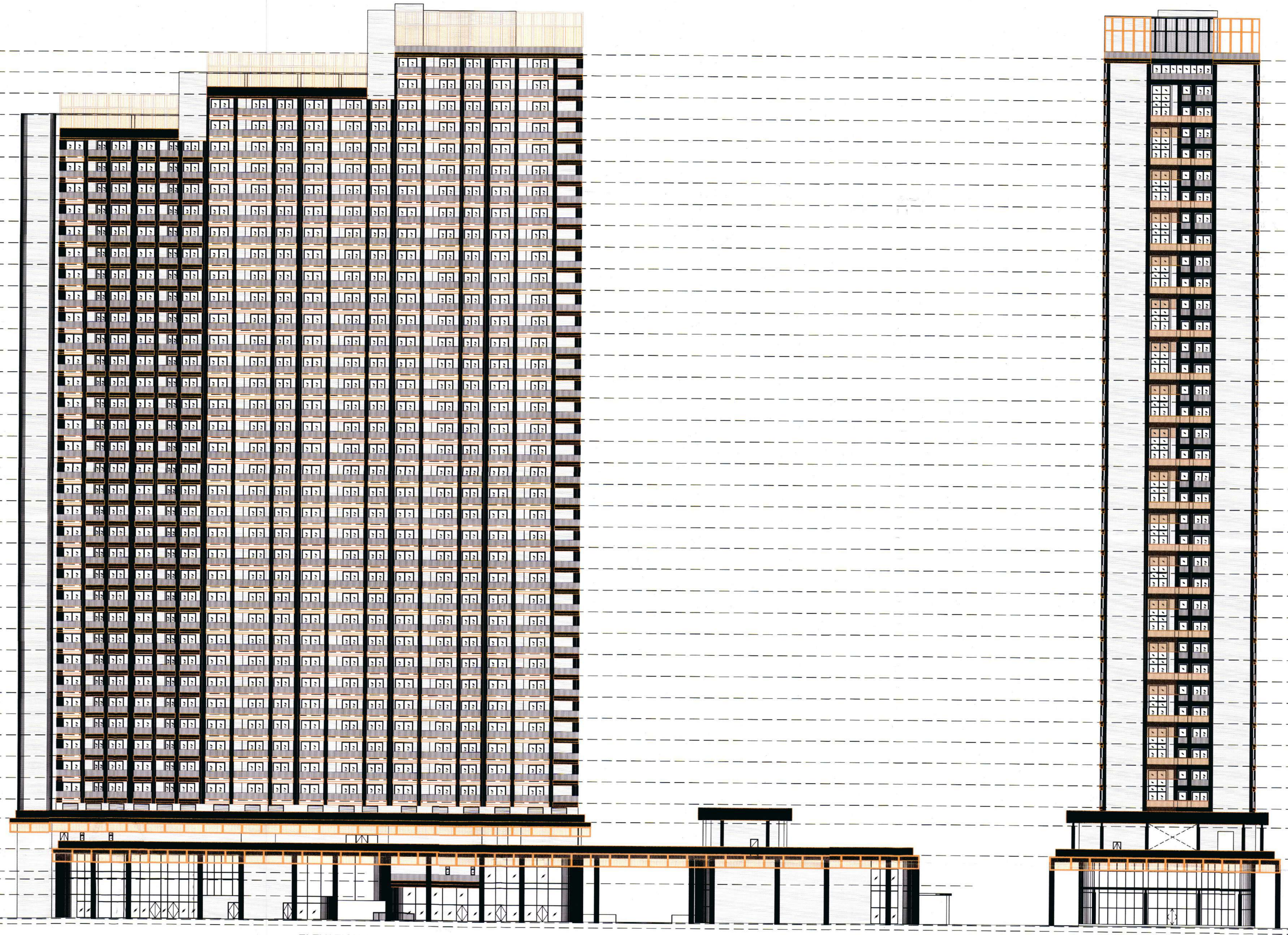

ELEVATION A

ELEVATIONS B

PROJECT	DEVELOPER	DESIGN CONSULTANTS	SERVICES CONSULTANTS	STRUCTURAL CONSULTANTS	ARCHITECT ON RECORD	TITLE	SHEET NO	ARCHITECT SIGNATURE	OWNER SIGNATURE
PROPOSED GROUP HOUSING COLONY MIX LAND USE (93.95% RESIDENTIAL COMPONENT + 6.05% COMMERCIAL COMPONENT) FOR AN AREA MEASURING 18.2375 ACRES (LICENCE NO. 50 OF 2025, DATED 09/04/2025) IN SECTOR 36, GURGRAM, HARYANA.	MAX ESTATES GURGAON TWO LIMITED LEVEL 20, MAX TOWERS, C-001/A-1, SECTOR - 16B, NOIDA, UP - 201301	RSP Design Consultants Pvt. Ltd. Unit 103, Bestech Business Tower, Sector 48, Sohna Road, Gurugram - 122016. Head Office No. 30, Museum Road, Bangalore - 560001. Tel: 25596868, Fax: 25596818, Email: rsp@rspindia.net, Web: www.rspindia.net	AEON INTEGRATED BUILDING DESIGN CONSULTANTS LLP A-122, 6th Floor, Sector 136, Noida, UP - 201305 Tel: 0120-6909526	NNC Design International G-70, Second Floor, Jaswant Plaza, Shaheen Bagh, Okhla, New Delhi - 110025. Tel: 011-26940734/5/6, Fax: 011-26940734, Email: nnc.mail7@gmail.com	CONTINENTAL DESIGN STUDIO #1006, 1st Floor, Sector - 4, Panchkula, Haryana - 134112 Tel: 0172-4014404 Email: continentaldesignstudio@gmail.com	TOWER A	32 (A1)	 RATTAN PAL SINGH ARCHITECT CA/2011/51128	