

**Note:-**  
 1. BUILDING HAS AUTOMATIC SPRINKLER SYSTEM WHEREVER REQUIRED BY NEC.  
 2. BUILDING WILL BE DESIGNED (STRUCTURES) AS PER RELEVANT IS CODES FOR EARTH QUAKE RESISTANCE.  
 3. ALL TOILET & KITCHEN HAVE PERMANENT VENTILATION / EXHAUST  
 4. ALL BUILDINGS ARE NATURALLY VENTILATED AND WHERE EVER REQUIRED MECHANICAL VENTILATION IS PROPOSED WITH 100% POWER BACKUP.

**Project**  
 PROPOSED RESIDENTIAL COLONY (UNDER NLP POLICY DATED 11.05.2022) OVER AN AREA MEASURING 72.40 ACRES (LICENCE NO. 187 OF 2025 IN THE ZONE OF INDUSTRIAL DEVELOPMENT, PHASE II, SECTOR-7, GURUGRAM, MANESAR URBAN COMPLEX BEING DEVELOPED BY UNISTAY HOSPITALITY PVT.LTD., YESHA INFRASTRUCTURE DEVELOPMENT CORPORATION WITH SIGNATUREGLOBAL (INDIA) LTD.

**Client**  
 SIGNATURE GLOBAL (INDIA) LTD.

**Architects:**  
**BOSE BROTHERS**  
 ARCHITECTS ENGINEERS,  
 INTERIOR DESIGNERS CITY PLANNERS,  
 21-0 CONNAUGHT PLACE NEW DELHI-110001,  
 S-229, PANCHSHILA PARK NEW DELHI-110017  
 DELHI CALCUTTA BOMBAY

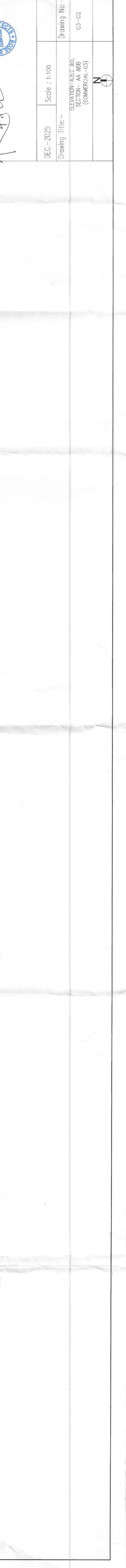
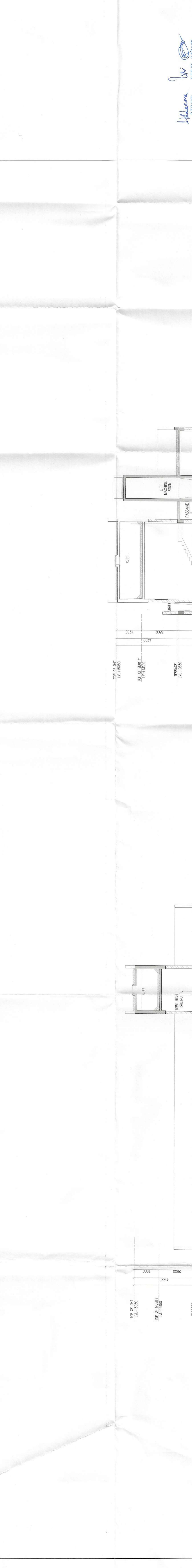
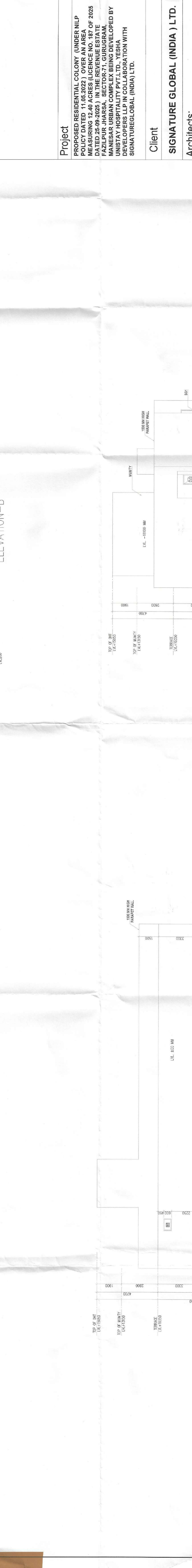
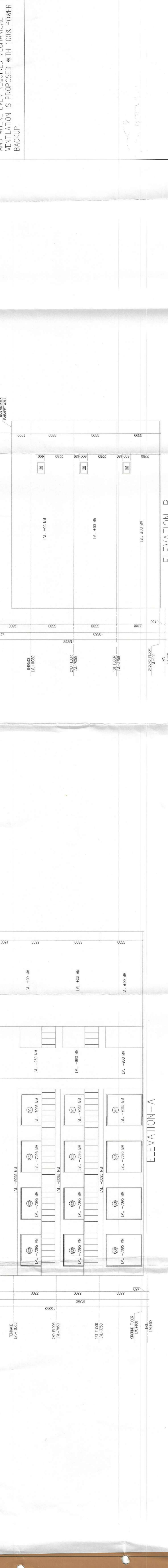

DEC-2025 Scale : 1:100 Drawing No: ELEVATION-A&C-80 SECTION-AA&BB (COMMERCIAL-03)

Architect's Seal & Signature  
 BOSE BROTHERS ARCHITECTS ENGINEERS  
 21-0 CONNAUGHT PLACE NEW DELHI-110001  
 S-229, PANCHSHILA PARK NEW DELHI-110017  
 DELHI CALCUTTA BOMBAY

40