

REF CONVENIENT SHOPPING BUILDING AREA DETAIL

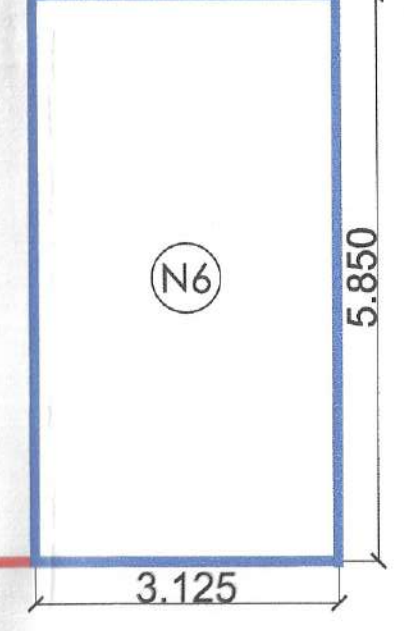

TOWER-3 GROUND COVERAGE AREA DETAIL
(All Distances are in Meter & Areas in Sqm)

ITEM	NO.S	WIDTH (MTR.)	LENGTH (MTR.)	AREA(SQ.M) T1 = NO.X LENGTH X WIDTH
1	1	3.950	0.850	2.335
2	1	3.150	4.875	15.356
3	1	7.975	3.075	24.523
4	1	4.150	4.205	17.451
5	1	3.950	0.870	2.813
6	1	15.925	7.650	144.778
7	1	1.550	2.200	3.410
8	1	4.150	4.350	18.053
9	1	5.550	1.800	9.990
10	1	3.450	1.950	6.728
TOTAL(A)				245.344

LEGEND:-

- TOWER PROFILE
- TOWER PROFILE DIMENSION
- CANOPY PROFILE
- GROUND COVERAGE
- CLUB PROFILE
- CONVENIENT SHOPPING

ADDITIONS (B)

ITEM	NO.S	WIDTH (MTR.)	LENGTH (MTR.)	AREA(SQ.M) T1 = NO.X LENGTH X WIDTH
C1	1	6.400	2.800	16.840
C2	1	8.050	0.800	6.440
C3	1	8.550	10.270	87.809
C4	1	5.250	3.080	28.490
C5	1	2.900	3.020	8.759
C6	1	3.100	7.250	22.475
R1	1	11.250	1.950	21.938
R2	1	9.850	0.700	6.895
R3	1	0.700	0.700	0.490
RA	1.33	0.255	0.860	0.270
RB	1	3.195	5.950	19.201
CI	2	1.000	1.530	3.060
CN1	1	4.255	1.950	8.317
CN2	1	4.615	3.853	17.782
CN3	1	(4.615+2.255)/2	2.92	6.880
CN4	0.667	0.701	3.085	1.442
CN5	1	5.000	6.003	33.017
CN6	1	4.150	3.453	14.330
CN7	0.667	0.485	2.827	0.846
CN8	1	(5.620+3.603)/2	1.725	7.940
TOTAL				312.099

TOWER GROUND COVERAGE AREA CALCULATION =
ADDITION(A) + ADDITION (B)

= 245.344 + 312.099 = 557.443 SQMT

TOWER-3 GROUND COVERAGE AREA DIAGRAM

REF COMMUNITY BUILDING AREA DETAIL

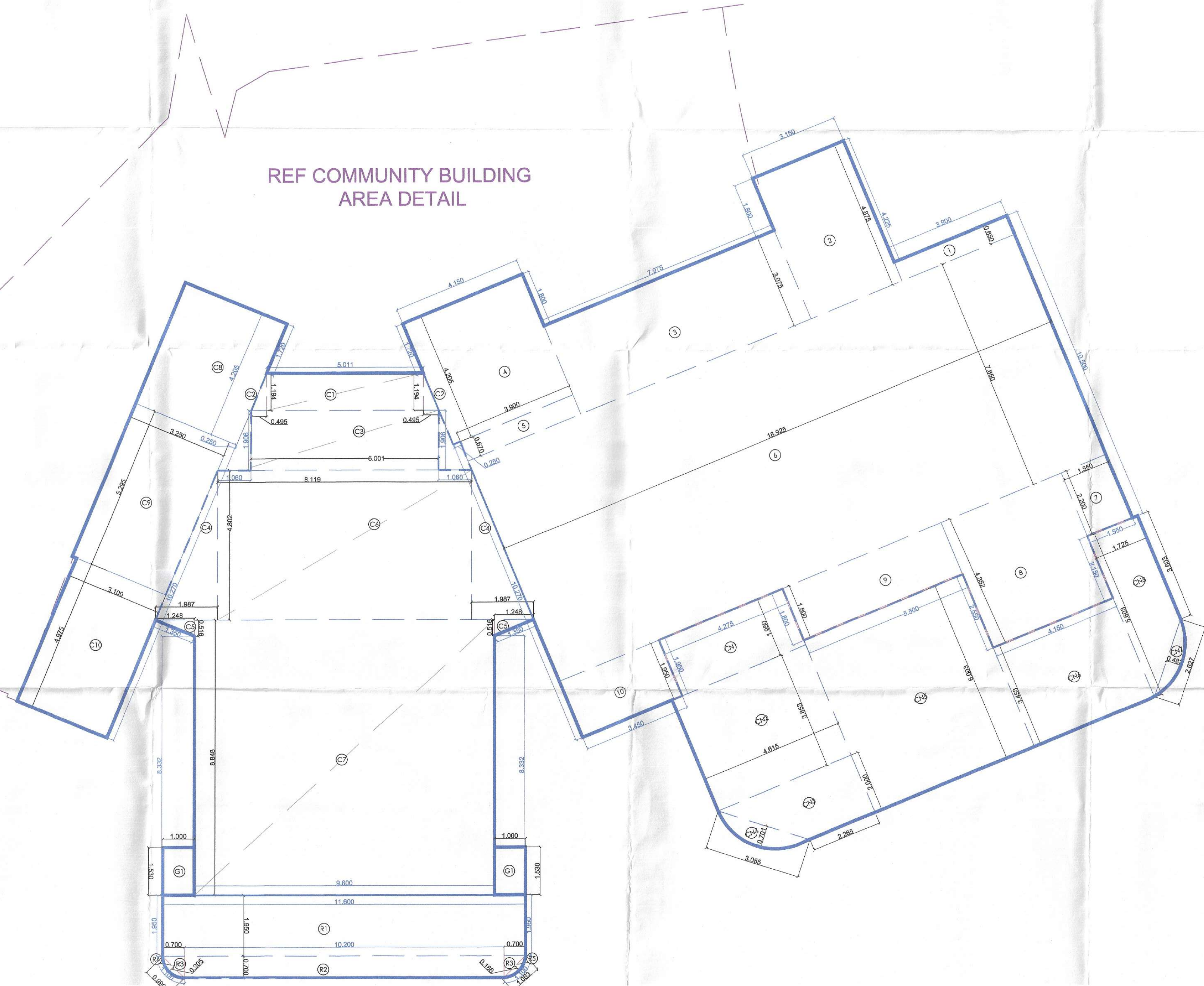

TOWER 4 GROUND COVERAGE AREA DETAIL
(All Distances are in Meter & Areas in Sqm)

ITEM	NO.S	WIDTH (MTR.)	LENGTH (MTR.)	AREA(SQ.M) T1 = NO.X LENGTH X WIDTH
1	1	3.950	0.850	2.335
2	1	3.150	4.875	15.356
3	1	7.975	3.075	24.523
4	1	4.150	4.205	17.451
5	1	3.950	0.870	2.813
6	1	15.925	7.650	144.778
7	1	1.550	2.200	3.410
8	1	4.150	4.350	18.053
9	1	5.550	1.800	9.990
10	1	3.450	1.950	6.728
TOTAL(A)				245.344

ADDITIONS (B)

ITEM	NO.S	WIDTH (MTR.)	LENGTH (MTR.)	AREA(SQ.M) T1 = NO.X LENGTH X WIDTH
C1	1	5.011	1.104	5.533
C2	1	1.184	0.485	0.576
C3	1	6.001	1.928	11.438
C4	1	1.987	4.822	9.584
C5	1	1.248	0.915	1.141
C6	1	0.179	4.822	0.862
C7	1	8.990	5.848	52.591
C8	1	3.504	4.205	14.718
C9	1	3.250	5.285	17.180
C10	1	3.100	4.875	15.123
R1	1	11.600	1.950	22.620
R2	1	10.200	0.700	7.140
R3	1	0.700	0.700	0.490
R4	0.667	0.205	0.990	0.133
R5	0.667	0.186	1.583	0.132
G1	2	1.000	1.530	3.060
CN1	1	4.275	1.950	8.338
CN2	1	4.615	3.853	17.782
CN3	1	(4.615+2.255)/2	2.92	6.880
CN4	0.667	0.701	3.085	1.442
CN5	1	5.000	6.003	33.017
CN6	1	4.150	3.453	14.330
CN7	0.667	0.485	2.827	0.846
CN8	1	(5.620+3.603)/2	1.725	7.940
TOTAL				333.625

TOWER GROUND COVERAGE AREA CALCULATION =
ADDITION(A) + ADDITION (B)

= 245.344 + 333.625 = 578.969 SQMT

16TH, 24TH & 33RD LVL AREA DIAGRAM (REFUGE FLOOR)

Sanctioned to be read with this office
FIELD NO.:
DATE:

William S.T.P.(HQ) Member Secretary B.P.A.C.
S.T.P.(G) Member B.P.A.C.
C.P.P.(HR) Chairman B.P.A.C.
D.T.P.(HQ)
A.T.P.(HQ)
G.D.
P.A.
A.T.P.
Q
J.D.(HQ)

J.D.(HQ) Member B.P.A.C.

Note:-

- BUILDING HAS AUTOMATIC SPRINKLER SYSTEM WHEREVER REQUIRED BY NBC.
- BUILDING WILL BE DESIGNED (STRUCTURES) AS PER RELEVANT IS CODES FOR EARTH QUAKE RESISTANCE.
- MECHANICAL VENTILATION PROVIDED WITH 100% POWER BACKUP.

PROJECT:

PROPOSED GROUP HOUSING COLONY MEASURING 5.875 ACRES UNDER TOD POLICY DATED 09.02.2016(LICENSE NO. 50 OF 2019 DATED 07.03.2019) IN SECTOR -49, GURUGRAM BEING DEVELOPED BY ELAN ENCLAVE PRIVATE LIMITED UNDER COLLABORATION WITH V.A. AGRICULTURE PVT LTD

ARCHITECT'S SEAL & SIGNATURE

OWNER'S SEAL & SIGNATURE

GIAN P. MATHUR ARCHITECT B. Arch., M.A., I.I.A. CA No. 805769

JULY-2025. Scale: 1:150 Sheet size: A0 Drawing Title: Tower-3&4 GROUND COVERAGE AREA DETAIL Drawing No: A-T2-02