

01 SITE PLAN  
SCALE 1:100

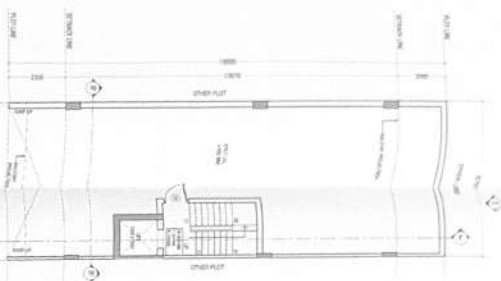

02 STILT FLOOR PLAN  
SCALE 1:100



03 TYPICAL FLOOR PLAN (ST TO 4TH)  
SCALE 1:100



04 TERRACE FLOOR PLAN  
SCALE 1:100



05 MAINTENANCE LEVEL PLAN  
SCALE 1:100

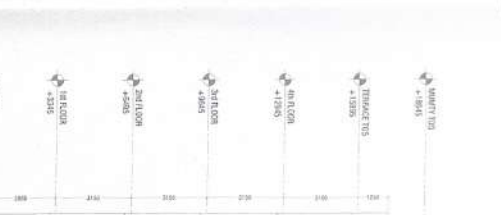

06 ELEVATION 01  
SCALE 1:100



07 ELEVATION 02  
SCALE 1:100

**AREA CALCULATION**

|                              |        |      |
|------------------------------|--------|------|
| TOTAL FLOOR AREA TO BE BUILT | 1707.6 | SQ.M |
| PERMISSIBLE FLOOR AREA       | 312.31 | SQ.M |
| PERMISSIBLE GROUND COVERAGE  | 90.45  | SQ.M |
| PERMISSIBLE GROUND COVERAGE  | 88.09  | SQ.M |
| AREA OF STILT FLOOR          | 11.54  | SQ.M |
| TOTAL FLOOR AREA             | 3422   | SQ.M |
| TOTAL FLOOR AREA             | 14.59  | SQ.M |



08 GROUND COVERAGE  
SCALE 1:100

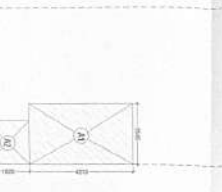

09 STILT FLOOR AREA DIAGRAM  
SCALE 1:100



10 TYPICAL FLOOR AREA  
SCALE 1:100



11 TYPICAL FLOOR AREA  
SCALE 1:100

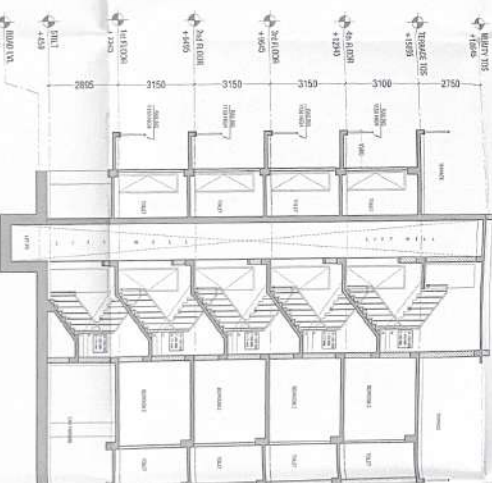

12 SECTION AA  
SCALE 1:100



13 SECTION BB  
SCALE 1:100

**AREA CALCULATION**

|                              |        |      |
|------------------------------|--------|------|
| TOTAL FLOOR AREA TO BE BUILT | 1707.6 | SQ.M |
| PERMISSIBLE FLOOR AREA       | 312.31 | SQ.M |
| PERMISSIBLE GROUND COVERAGE  | 90.45  | SQ.M |
| PERMISSIBLE GROUND COVERAGE  | 88.09  | SQ.M |
| AREA OF STILT FLOOR          | 11.54  | SQ.M |
| TOTAL FLOOR AREA             | 3422   | SQ.M |
| TOTAL FLOOR AREA             | 14.59  | SQ.M |

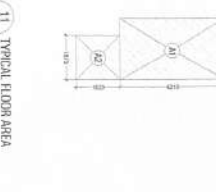
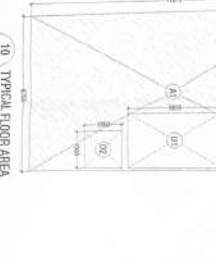

**SECTION AA**

|     |                   |       |      |
|-----|-------------------|-------|------|
| NO. | DESCRIPTION       | SCALE | DATE |
| 01  | FOUNDATION        | 1:100 | 2023 |
| 02  | STILT FLOOR       | 1:100 | 2023 |
| 03  | TERRACE FLOOR     | 1:100 | 2023 |
| 04  | TYPICAL FLOOR     | 1:100 | 2023 |
| 05  | MAINTENANCE LEVEL | 1:100 | 2023 |
| 06  | ELEVATION 01      | 1:100 | 2023 |
| 07  | ELEVATION 02      | 1:100 | 2023 |

**VE & S**  
 VED & SONS ENGINEERING PVT. LTD.  
 10/10, 10/11, 10/12, 10/13, 10/14, 10/15, 10/16, 10/17, 10/18, 10/19, 10/20, 10/21, 10/22, 10/23, 10/24, 10/25, 10/26, 10/27, 10/28, 10/29, 10/30, 10/31, 10/32, 10/33, 10/34, 10/35, 10/36, 10/37, 10/38, 10/39, 10/40, 10/41, 10/42, 10/43, 10/44, 10/45, 10/46, 10/47, 10/48, 10/49, 10/50, 10/51, 10/52, 10/53, 10/54, 10/55, 10/56, 10/57, 10/58, 10/59, 10/60, 10/61, 10/62, 10/63, 10/64, 10/65, 10/66, 10/67, 10/68, 10/69, 10/70, 10/71, 10/72, 10/73, 10/74, 10/75, 10/76, 10/77, 10/78, 10/79, 10/80, 10/81, 10/82, 10/83, 10/84, 10/85, 10/86, 10/87, 10/88, 10/89, 10/90, 10/91, 10/92, 10/93, 10/94, 10/95, 10/96, 10/97, 10/98, 10/99, 10/100

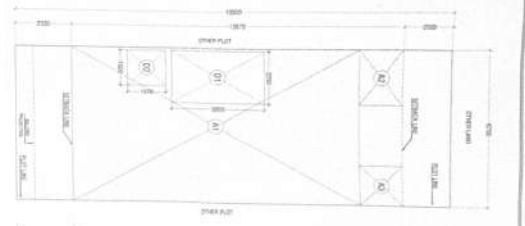

01 SITE PLAN  
SCALE 1:100

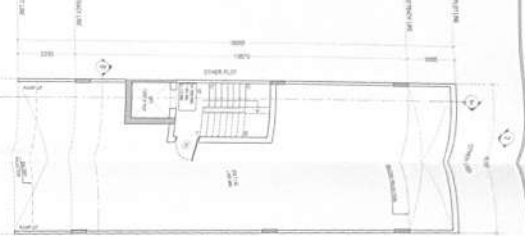

02 STILL FLOOR PLAN  
SCALE 1:100



03 TYPICAL FLOOR PLAN (IS TO 4TH)  
SCALE 1:100

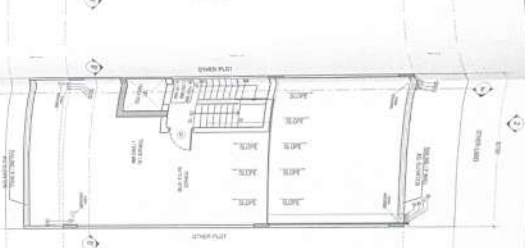

04 TERRACE FLOOR PLAN  
SCALE 1:100

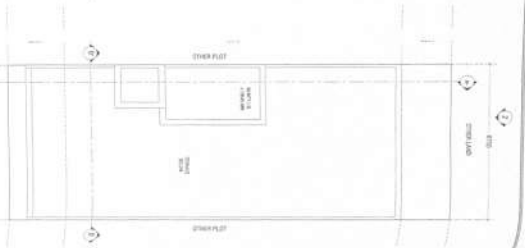

05 MOUNTY LEVEL PLAN  
SCALE 1:100



06 ELEVATION 01  
SCALE 1:100



07 ELEVATION 02  
SCALE 1:100

| AREA/CALCULATION                                   | AREA / UNIT                    |
|--|--------------------------------|
| TOTAL FLOOR AREA (A, B, C) AT 1:2000               | = 121.0 SCQM                   |
| PERMITTED FLOOR AREA                               | = 121.0 SCQM                   |
| PROPOSED FLOOR AREA                                | = 121.0 SCQM                   |
| PERMISSIBLE GROUND COVERAGE 87% (A)                | = 104.5 SCQM                   |
| PROPOSED GROUND COVERAGE 87% (A)                   | = 104.5 SCQM                   |
| FAR OF SITE FLOOR                                  |                                |
| A1   | 1281 X 1.420 X 1 = 1818 SCQM   |
| A2   | 1275 X 1.200 X 1 = 1530 SCQM   |
| TOTAL FAR OF SITE FLOOR                            | = 3348 SCQM                    |
| AREA OF TYPICAL FLOOR (1ST, 2ND, 3RD & 4TH)        |                                |
| ADDITIONS  |                                |
| A1   | 1281 X 1.110 X 1 = 1422 SCQM   |
| A2   | 1281 X 1.180 X 1 = 1511 SCQM   |
| A3   | 1281 X 1.400 X 1 = 1793 SCQM   |
| A4   | 1281 X 1.400 X 1 = 1793 SCQM   |
| TOTAL ADDITIONS                                    | = 6519 SCQM                    |
| REDUCTIONS   |                                |
| D1   | 1280 X 1.120 X 1 = 1434 SCQM   |
| D2   | 1280 X 1.120 X 1 = 1434 SCQM   |
| TOTAL REDUCTIONS                                   | = 2868 SCQM                    |
| TOTAL AREA OF TYPICAL FLOOR                        | = 1045 SCQM                    |
| TOTAL FLOOR FAR AREA (1ST + 2ND + 3RD + 4TH FLOOR) | = 3914.8 SCQM                  |
| TOTAL FAR AREA                                     | = 3182.8 SCQM                  |
| GROUND COVERAGE                                    |                                |
| G1   | 6.200 X 1.120 X 1 = 6.944 SCQM |
| G2   | 3.255 X 1.180 X 1 = 3.831 SCQM |
| G3   | 1.745 X 1.180 X 1 = 2.049 SCQM |
| TOTAL GROUND COVERAGE                              | = 12.824 SCQM                  |
| MOUNTY/MACHINE ROOM AREA                           |                                |
| M1   | 1.255 X 1.120 X 1 = 1.406 SCQM |
| M2   | 1.255 X 1.120 X 1 = 1.406 SCQM |
| TOTAL MOUNTY/MACHINE ROOM AREA                     | = 2.812 SCQM                   |
| REAR AREA  |                                |
| TOTAL AREA OF STILL FLOOR + STANDARD CUT AREA      | = 86.200 SCQM                  |
| AREA OF FRONT FLOOR + STANDARD CUT AREA            | = 86.200 SCQM                  |
| AREA OF TYPICAL FLOOR + STANDARD CUT AREA          | = 86.200 SCQM                  |
| AREA OF FOURTH FLOOR + STANDARD CUT AREA           | = 86.200 SCQM                  |
| AREA OF MOUNTY/MACHINE ROOM                        | = 12.824 SCQM                  |
| TOTAL BUILDING AREA                                | = 484.14 SCQM                  |

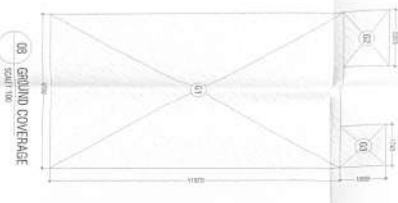

08 GROUND COVERAGE  
SCALE 1:100

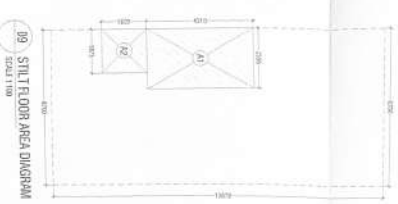

09 STILL FLOOR AREA DIAGRAM  
SCALE 1:100

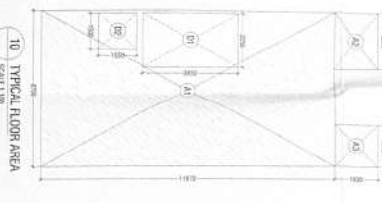

10 TYPICAL FLOOR AREA  
SCALE 1:100

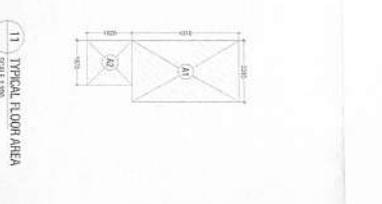

11 TYPICAL FLOOR AREA  
SCALE 1:100

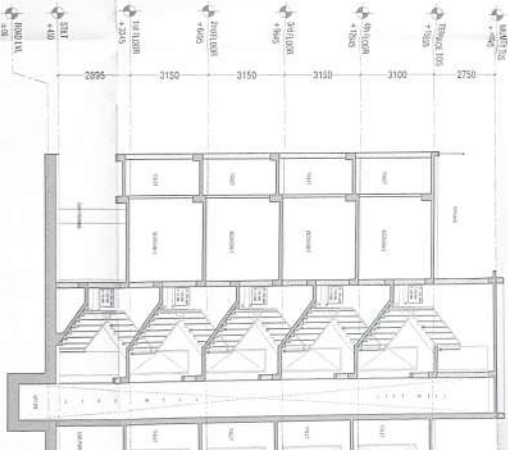

12 SECTION AA  
SCALE 1:100



13 SECTION BB  
SCALE 1:100

| NO. | DESCRIPTION | UNIT  | QUANTITY | REMARKS |
|-----|-------------|-------|----------|---------|
| 1   | CONCRETE    | SCQM  | 121.0    |         |
| 2   | STEEL       | KG    | 12100    |         |
| 3   | BRICK       | NO.   | 121000   |         |
| 4   | GLASS       | SQM   | 121.0    |         |
| 5   | ROOFING     | SQM   | 121.0    |         |
| 6   | PAINT       | LITER | 1210     |         |
| 7   | WATER       | LITER | 121000   |         |
| 8   | ELECTRICITY | UNIT  | 1210     |         |
| 9   | PLUMBING    | UNIT  | 1210     |         |
| 10  | MECHANICAL  | UNIT  | 1210     |         |
| 11  | LANDSCAPE   | SQM   | 121.0    |         |
| 12  | CONCRETE    | SCQM  | 121.0    |         |
| 13  | STEEL       | KG    | 12100    |         |
| 14  | BRICK       | NO.   | 121000   |         |
| 15  | GLASS       | SQM   | 121.0    |         |
| 16  | ROOFING     | SQM   | 121.0    |         |
| 17  | PAINT       | LITER | 1210     |         |
| 18  | WATER       | LITER | 121000   |         |
| 19  | ELECTRICITY | UNIT  | 1210     |         |
| 20  | PLUMBING    | UNIT  | 1210     |         |
| 21  | MECHANICAL  | UNIT  | 1210     |         |
| 22  | LANDSCAPE   | SQM   | 121.0    |         |

| NO. | DESCRIPTION | UNIT  | QUANTITY | REMARKS |
|-----|-------------|-------|----------|---------|
| 1   | CONCRETE    | SCQM  | 121.0    |         |
| 2   | STEEL       | KG    | 12100    |         |
| 3   | BRICK       | NO.   | 121000   |         |
| 4   | GLASS       | SQM   | 121.0    |         |
| 5   | ROOFING     | SQM   | 121.0    |         |
| 6   | PAINT       | LITER | 1210     |         |
| 7   | WATER       | LITER | 121000   |         |
| 8   | ELECTRICITY | UNIT  | 1210     |         |
| 9   | PLUMBING    | UNIT  | 1210     |         |
| 10  | MECHANICAL  | UNIT  | 1210     |         |
| 11  | LANDSCAPE   | SQM   | 121.0    |         |

| NO. | DESCRIPTION | UNIT  | QUANTITY | REMARKS |
|-----|-------------|-------|----------|---------|
| 1   | CONCRETE    | SCQM  | 121.0    |         |
| 2   | STEEL       | KG    | 12100    |         |
| 3   | BRICK       | NO.   | 121000   |         |
| 4   | GLASS       | SQM   | 121.0    |         |
| 5   | ROOFING     | SQM   | 121.0    |         |
| 6   | PAINT       | LITER | 1210     |         |
| 7   | WATER       | LITER | 121000   |         |
| 8   | ELECTRICITY | UNIT  | 1210     |         |
| 9   | PLUMBING    | UNIT  | 1210     |         |
| 10  | MECHANICAL  | UNIT  | 1210     |         |
| 11  | LANDSCAPE   | SQM   | 121.0    |         |

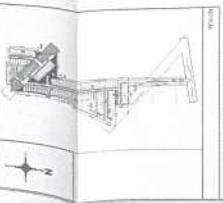

SUBMISSION DRAWING

V & SONS ENGINEERS PVT. LTD.  
 ARCHITECTS & ENGINEERS  
 10/10, 10/11, 10/12, 10/13, 10/14, 10/15, 10/16, 10/17, 10/18, 10/19, 10/20, 10/21, 10/22, 10/23, 10/24, 10/25, 10/26, 10/27, 10/28, 10/29, 10/30, 10/31, 10/32, 10/33, 10/34, 10/35, 10/36, 10/37, 10/38, 10/39, 10/40, 10/41, 10/42, 10/43, 10/44, 10/45, 10/46, 10/47, 10/48, 10/49, 10/50, 10/51, 10/52, 10/53, 10/54, 10/55, 10/56, 10/57, 10/58, 10/59, 10/60, 10/61, 10/62, 10/63, 10/64, 10/65, 10/66, 10/67, 10/68, 10/69, 10/70, 10/71, 10/72, 10/73, 10/74, 10/75, 10/76, 10/77, 10/78, 10/79, 10/80, 10/81, 10/82, 10/83, 10/84, 10/85, 10/86, 10/87, 10/88, 10/89, 10/90, 10/91, 10/92, 10/93, 10/94, 10/95, 10/96, 10/97, 10/98, 10/99, 10/100, 10/101, 10/102, 10/103, 10/104, 10/105, 10/106, 10/107, 10/108, 10/109, 10/110, 10/111, 10/112, 10/113, 10/114, 10/115, 10/116, 10/117, 10/118, 10/119, 10/120, 10/121, 10/122, 10/123, 10/124, 10/125, 10/126, 10/127, 10/128, 10/129, 10/130, 10/131, 10/132, 10/133, 10/134, 10/135, 10/136, 10/137, 10/138, 10/139, 10/140, 10/141, 10/142, 10/143, 10/144, 10/145, 10/146, 10/147, 10/148, 10/149, 10/150, 10/151, 10/152, 10/153, 10/154, 10/155, 10/156, 10/157, 10/158, 10/159, 10/160, 10/161, 10/162, 10/163, 10/164, 10/165, 10/166, 10/167, 10/168, 10/169, 10/170, 10/171, 10/172, 10/173, 10/174, 10/175, 10/176, 10/177, 10/178, 10/179, 10/180, 10/181, 10/182, 10/183, 10/184, 10/185, 10/186, 10/187, 10/188, 10/189, 10/190, 10/191, 10/192, 10/193, 10/194, 10/195, 10/196, 10/197, 10/198, 10/199, 10/200, 10/201, 10/202, 10/203, 10/204, 10/205, 10/206, 10/207, 10/208, 10/209, 10/210, 10/211, 10/212, 10/213, 10/214, 10/215, 10/216, 10/217, 10/218, 10/219, 10/220, 10/221, 10/222, 10/223, 10/224, 10/225, 10/226, 10/227, 10/228, 10/229, 10/230, 10/231, 10/232, 10/233, 10/234, 10/235, 10/236, 10/237, 10/238, 10/239, 10/240, 10/241, 10/242, 10/243, 10/244, 10/245, 10/246, 10/247, 10/248, 10/249, 10/250, 10/251, 10/252, 10/253, 10/254, 10/255, 10/256, 10/257, 10/258, 10/259, 10/260, 10/261, 10/262, 10/263, 10/264, 10/265, 10/266, 10/267, 10/268, 10/269, 10/270, 10/271, 10/272, 10/273, 10/274, 10/275, 10/276, 10/277, 10/278, 10/279, 10/280, 10/281, 10/282, 10/283, 10/284, 10/285, 10/286, 10/287, 10/288, 10/289, 10/290, 10/291, 10/292, 10/293, 10/294, 10/295, 10/296, 10/297, 10/298, 10/299, 10/300, 10/301, 10/302, 10/303, 10/304, 10/305, 10/306, 10/307, 10/308, 10/309, 10/310, 10/311, 10/312, 10/313, 10/314, 10/315, 10/316, 10/317, 10/318, 10/319, 10/320, 10/321, 10/322, 10/323, 10/324, 10/325, 10/326, 10/327, 10/328, 10/329, 10/330, 10/331, 10/332, 10/333, 10/334, 10/335, 10/336, 10/337, 10/338, 10/339, 10/340, 10/341, 10/342, 10/343, 10/344, 10/345, 10/346, 10/347, 10/348, 10/349, 10/350, 10/351, 10/352, 10/353, 10/354, 10/355, 10/356, 10/357, 10/358, 10/359, 10/360, 10/361, 10/362, 10/363, 10/364, 10/365, 10/366, 10/367, 10/368, 10/369, 10/370, 10/371, 10/372, 10/373, 10/374, 10/375, 10/376, 10/377, 10/378, 10/379, 10/380, 10/381, 10/382, 10/383, 10/384, 10/385, 10/386, 10/387, 10/388, 10/389, 10/390, 10/391, 10/392, 10/393, 10/394, 10/395, 10/396, 10/397, 10/398, 10/399, 10/400, 10/401, 10/402, 10/403, 10/404, 10/405, 10/406, 10/407, 10/408, 10/409, 10/410, 10/411, 10/412, 10/413, 10/414, 10/415, 10/416, 10/417, 10/418, 10/419, 10/420, 10/421, 10/422, 10/423, 10/424, 10/425, 10/426, 10/427, 10/428, 10/429, 10/430, 10/431, 10/432, 10/433, 10/434, 10/435, 10/436, 10/437, 10/438, 10/439, 10/440, 10/441, 10/442, 10/443, 10/444, 10/445, 10/446, 10/447, 10/448, 10/449, 10/450, 10/451, 10/452, 10/453, 10/454, 10/455, 10/456, 10/457, 10/458, 10/459, 10/460, 10/461, 10/462, 10/463, 10/464, 10/465, 10/466, 10/467, 10/468, 10/469, 10/470, 10/471, 10/472, 10/473, 10/474, 10/475, 10/476, 10/477, 10/478, 10/479, 10/480, 10/481, 10/482, 10/483, 10/484, 10/485, 10/486, 10/487, 10/488, 10/489, 10/490, 10/491, 10/492, 10/493, 10/494, 10/495, 10/496, 10/497, 10/498, 10/499, 10/500, 10/501, 10/502, 10/503, 10/504, 10/505, 10/506, 10/507, 10/508, 10/509, 10/510, 10/511, 10/512, 10/513, 10/514, 10/515, 10/516, 10/517, 10/518, 10/519, 10/520, 10/521, 10/522, 10/523, 10/524, 10/525, 10/526, 10/527, 10/528, 10/529, 10/530, 10/531, 10/532, 10/533, 10/534, 10/535, 10/536, 10/537, 10/538, 10/539, 10/540, 10/541, 10/542, 10/543, 10/544, 10/545, 10/546, 10/547, 10/548, 10/549, 10/550, 10/551, 10/552, 10/553, 10/554, 10/555, 10/556, 10/557, 10/558, 10/559, 10/560, 10/561, 10/562, 10/563, 10/564, 10/565, 10/566, 10/567, 10/568, 10/569, 10/570, 10/571, 10/572, 10/573, 10/574, 10/575, 10/576, 10/577, 10/578, 10/579, 10/580, 10/581, 10/582, 10/583, 10/584, 10/585, 10/586, 10/587, 10/588, 10/589, 10/590, 10/591, 10/592, 10/593, 10/594, 10/595, 10/596, 10/597, 10/598, 10/599, 10/600, 10/601, 10/602, 10/603, 10/604, 10/605, 10/606, 10/607, 10/608, 10/609, 10/610, 10/611, 10/612, 10/613, 10/614, 10/615, 10/616, 10/617, 10/618, 10/619, 10/620, 10/621, 10/622, 10/623, 10/624, 10/625, 10/626, 10/627, 10/628, 10/629, 10/630, 10/631, 10/632, 10/633, 10/634, 10/635, 10/636, 10/637, 10/638, 10/639, 10/640, 10/641, 10/642, 10/643, 10/644, 10/645, 10/646, 10/647, 10/648, 10/649, 10/650, 10/651, 10/652, 10/653, 10/654, 10/655, 10/656, 10/657, 10/658, 10/659, 10/660, 10/661, 10/662, 10/663, 10/664, 10/665, 10/666, 10/667, 10/668, 10/669, 10/670, 10/671, 10/672, 10/673, 10/674, 10/675, 10/676, 10/677, 10/678, 10/679, 10/680, 10/681, 10/682, 10/683, 10/684, 10/685, 10/686, 10/687, 10/688, 10/689, 10/690, 10/691, 10/692, 10/693, 10/694, 10/695, 10/696, 10/697, 10/698, 10/699, 10/700, 10/701, 10/702, 10/703, 10/704, 10/705, 10/706, 10/707, 10/708, 10/709, 10/710, 10/711, 10/712, 10/713, 10/714, 10/715, 10/716, 10/717, 10/718, 10/719, 10/720, 10/721, 10/722, 10/723, 10/724, 10/725, 10/726, 10/727, 10/728, 10/729, 10/730, 10/731, 10/732, 10/733, 10/734, 10/735, 10/736, 10/737, 10/738, 10/739, 10/740, 10/741, 10/742, 10/743, 10/744, 10/745, 10/746, 10/747, 10/748, 10/749, 10/750, 10/751, 10/752, 10/753, 10/754, 10/755, 10/756, 10/757, 10/758, 10/759, 10/760, 10/761, 10/762, 10/763, 10/764, 10/765, 10/766, 10/767, 10/768, 10/769, 10/770, 10/771, 10/772, 10/773, 10/774, 10/775, 10/776, 10/777, 10/778, 10/779, 10/780, 10/781, 10/782, 10/783, 10/784, 10/785, 10/786, 10/787, 10/788, 10/789, 10/790, 10/791, 10/792, 10/793, 10/794, 10/795, 10/796, 10/797, 10/798, 10/799, 10/800, 10/801, 10/802, 10/803, 10/804, 10/805, 10/806, 10/807, 10/808, 10/809, 10/810, 10/811, 10/812, 10/813, 10/814, 10/815, 10/816, 10/817, 10/818, 10/819, 10/820, 10/821, 10/822, 10/823, 10/824, 10/825, 10/826, 10/827, 10/828, 10/829, 10/830, 10/831, 10/832, 10/833, 10/834, 10/835, 10/836, 10/837, 10/838, 10/839, 10/840, 10/841, 10/842, 10/843, 10/844, 10/845, 10/846, 10/847, 10/848, 10/849, 10/850, 10/851, 10/852, 10/853, 10/854, 10/855, 10/856, 10/857, 10/858, 10/859, 10/860, 10/861, 10/862, 10/863, 10/864, 10/865, 10/866, 10/867, 10/868, 10/869, 10/870, 10/871, 10/872, 10/873, 10/874, 10/875, 10/876, 10/877, 10/878, 10/879, 10/880, 10/881, 10/882, 10/883, 1



