

Sanctioned & Valid For Two Years  
 Under Self Certification Policy  
 Vide Memo No. 11-226  
 Dated 22.05.2016

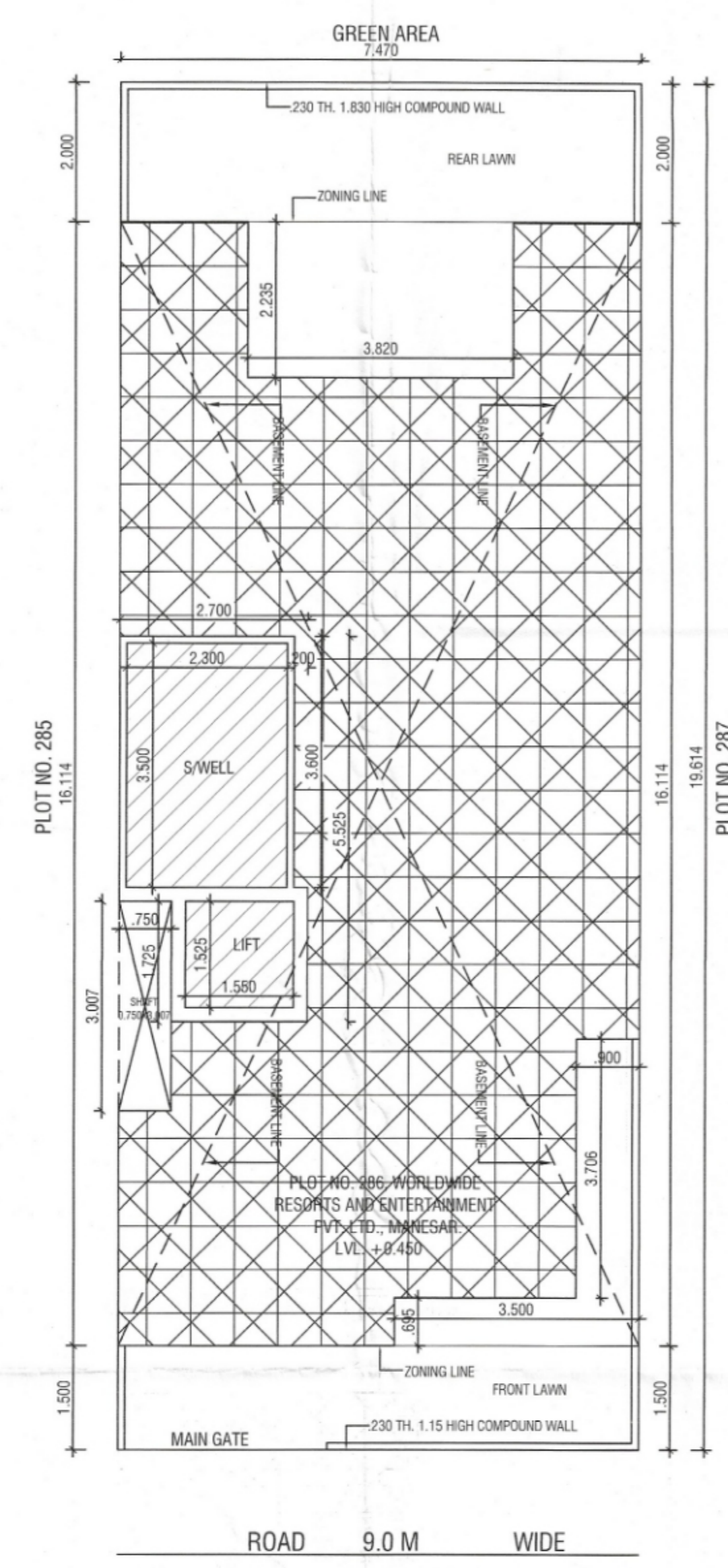

- DETAIL OF AREA**
- TOTAL PLOT AREA = 7.470x19.614 = 146.517 SQM.
  - PERM. COVD. AREA ON G.F. = 75% = 109.887 SQM.
  - PROP. COVD AREA ON G.F. = 7.470x16.114 - (3.820x2.235 + 0.900x3.706 + 3.500x0.695 + 0.750x3.007) = 120.371 - (8.537 + 3.335 + 2.432 + 2.255) = 120.371 - 16.559 = 103.812 SQM. - (A)
  - PROP. COVD. AREA ON G.F. FOR F:A:R = 2.700x5.525 - (0.200x3.600 + 0.750x1.725) = 14.917 - (0.720 + 1.293) = 14.917 - 2.013 = 12.904 SQM. - (B)
  - PROP. COVD. AREA OF STILT = (A - B) = 103.812 - 12.904 = 90.908 SQM.
  - PROP. COVD. AREA ON F.F. = G.F. - (2.300x3.500 + 1.550x1.525) = 103.812 - (8.050 + 2.363) = 103.812 - 10.413 = 93.399 SQM.
  - PROP. COVD. AREA ON S.F. = SAME AS F.F. = 93.399 SQM.
  - PROP. COVD. AREA ON T.F. = SAME AS S.F. = 93.399 SQM.
  - PROP. COVD. AREA ON F.F. = SAME AS S.F. = 93.399 SQM.
  - TOTAL PROP. COVD. AREA FOR F:A:R = 12.904 + 93.399 + 93.399 + 93.399 + 93.399 = 386.500 SQM.
  - PROP. COVD. AREA ON BASEMENT = 7.470x16.114 = 120.371 SQM.
  - TOTAL COVD. AREA OF MUMTY/MACH. RM. = 2.700x5.525 - (0.200x3.600 + 0.750x1.725) = 14.917 - (0.720 + 1.293) = 14.917 - 2.013 = 12.904 SQM.
  - PROP. COVD. AREA STAIR WELL = 2.300x3.500 = 8.050x4 = 32.200 SQM.
  - TOTAL PROP. COVD. INCLU. STILT+MUMTY + S. WELL = 386.500 + 90.908 + 120.371 + 12.904 + 32.200 = 642.883 SQM.
  - PERM. NEW F:A:R = 264% = 386.804 SQM
  - PERM. OLD F:A:R = 200% = 293.034 SQM

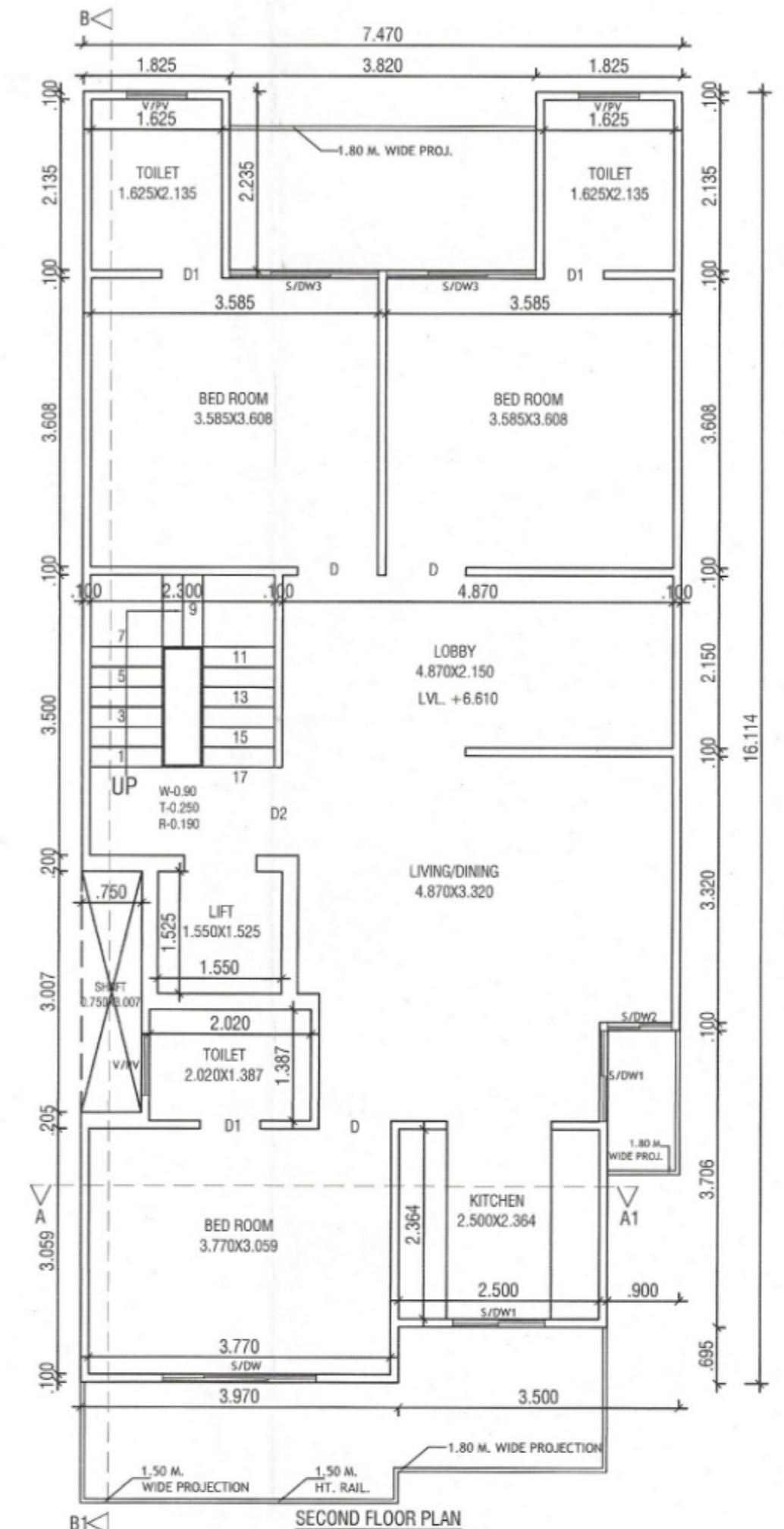
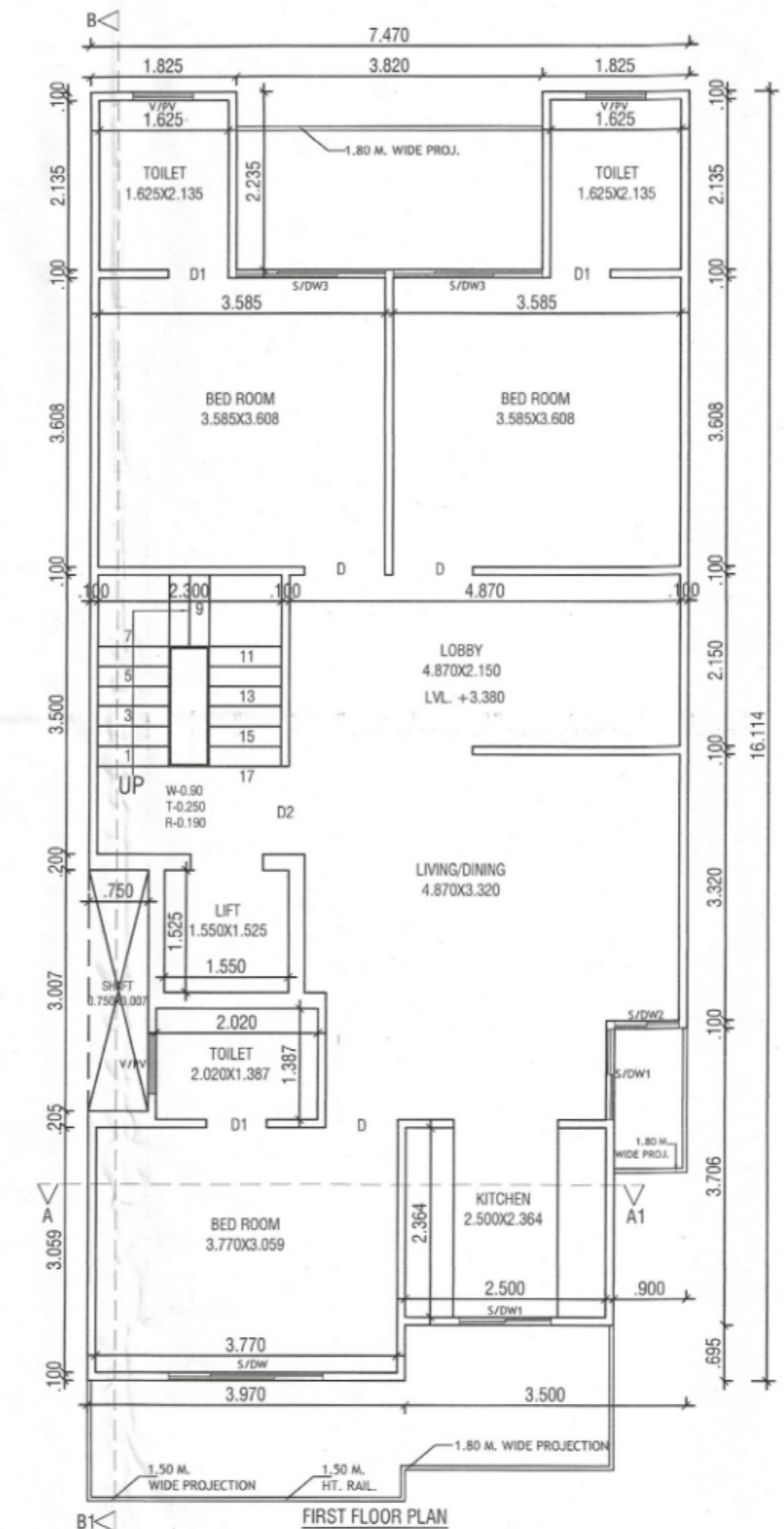
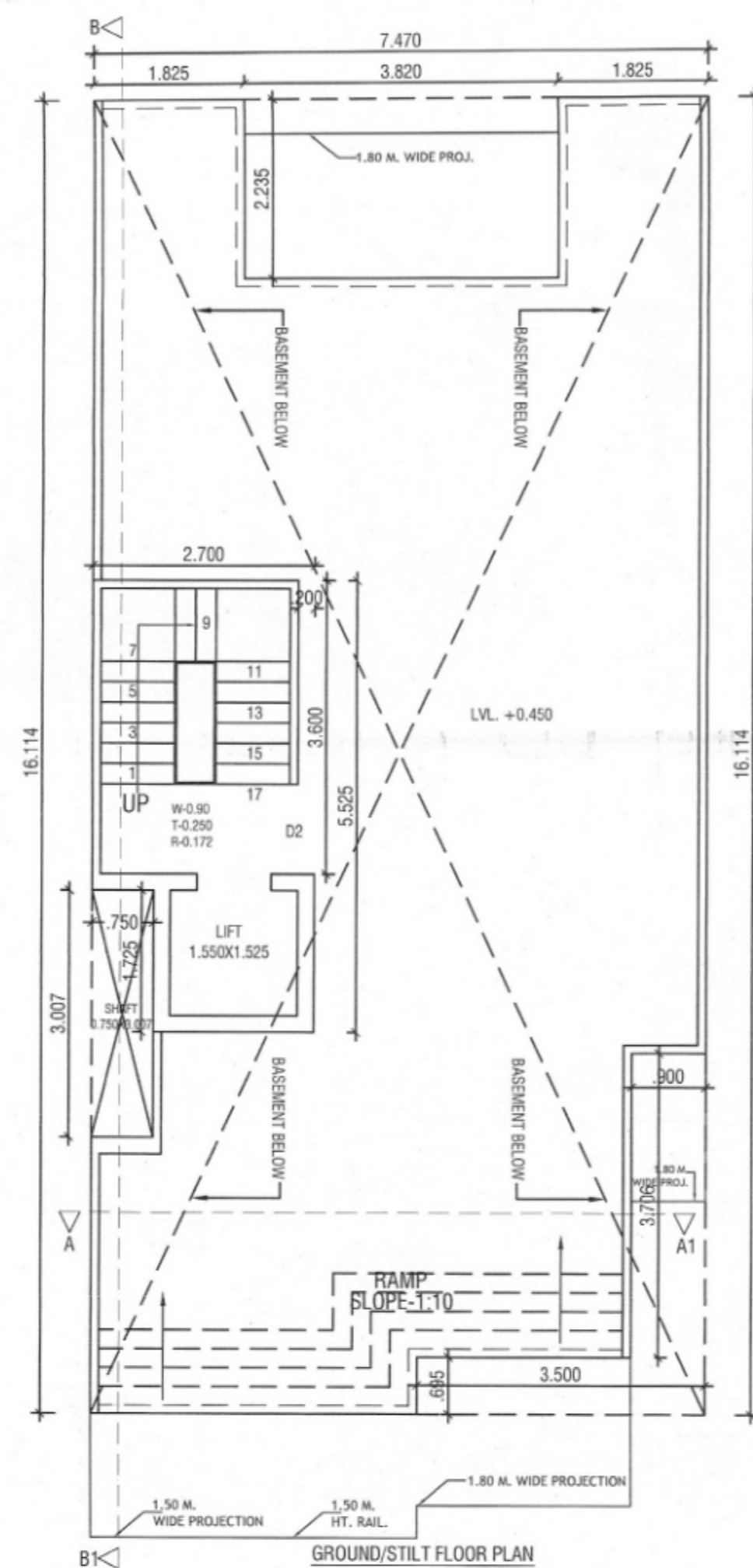
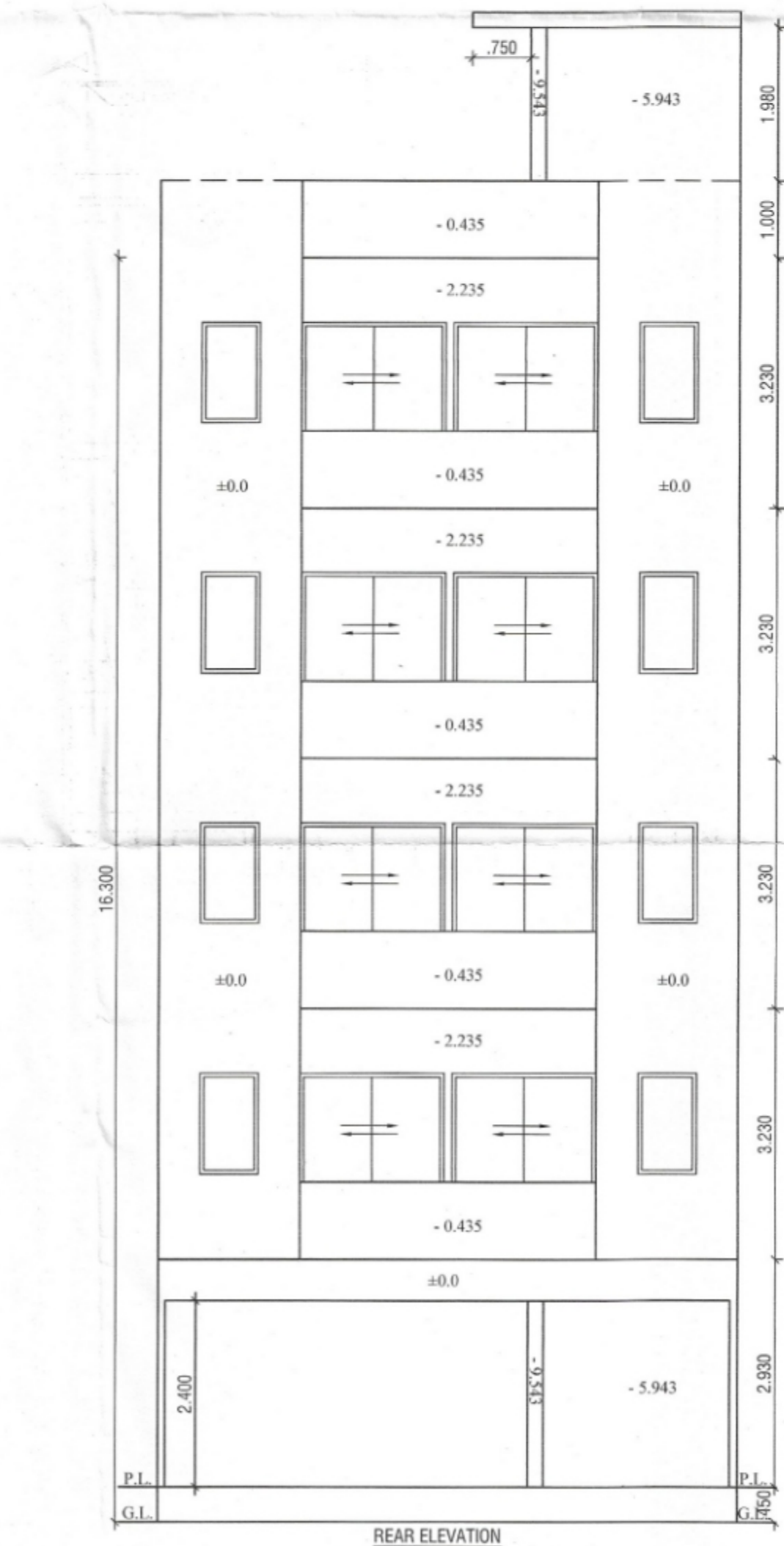
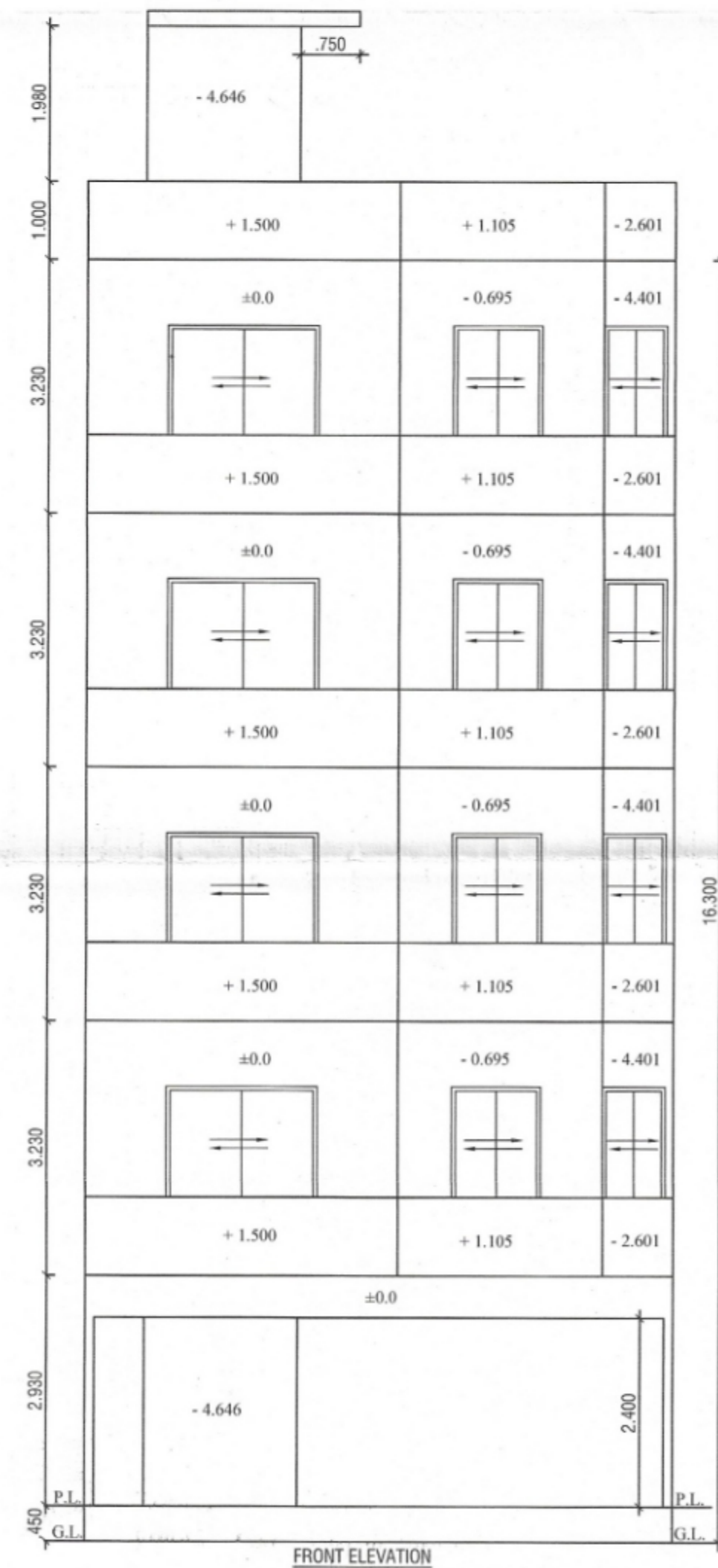

**FEE DETAIL:-**

1. PLAN FEE = 642.883@10/- SQMT	= 6,429/-
2. CESS = 642.883@195.80/- SQMT	= 1,25,877/-
2. F.A.R. = 386.804@293.034/-@93.779@2155/-	= 2,32,075/-
2. CESS = 146.517@900/-	= 1,31,865/-

**DETAIL OF JOINERY:-**

S/DW-1.920x2.40	S/DW3-1.860x2.40	D2-1.10x2.40
S/DW1-1.136x2.40	D-1.00x2.40	VPV-0.75x0.90
S/DW2-0.90x2.40	D1-0.75x2.40	

**PROJECT:-**  
 PROPOSED BUILDING PLAN FOR THE  
 RESI. HOUSE AT PLOT NO. 286, BLOCK-D, WORLDWIDE  
 RESORTS AND ENTERTAINMENT PVT. LTD. AT MANESAR,  
 DISTT. GURUGRAM.  
 OWNER :- AUTHORIZED SIGNATORY MR. KAPIL BHARDWAJ

SCALE - 1:50

OWNER SIGN. *[Signature]*  
 ARCHITECT SIGN. *[Signature]*  
 For Worldwide Resorts And Entertainment Pvt. Ltd.  
 Ar. VINEMRA GOYAL  
 COA No.: CA/2019/114882  
 No 739/2, Patel Nagar, GGM.  
 Mob.: 9654091685

Sanctioned & Valid For Two Years  
 Under Self Certification Policy  
 Vide Memo No. 111/2018  
 Dated 02.11.2018

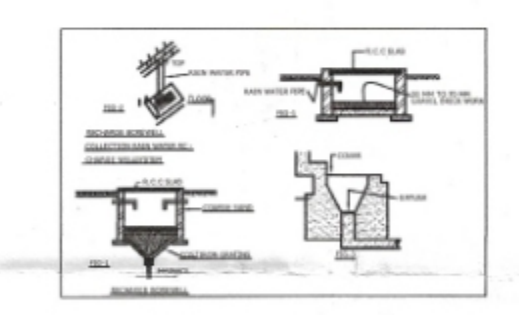
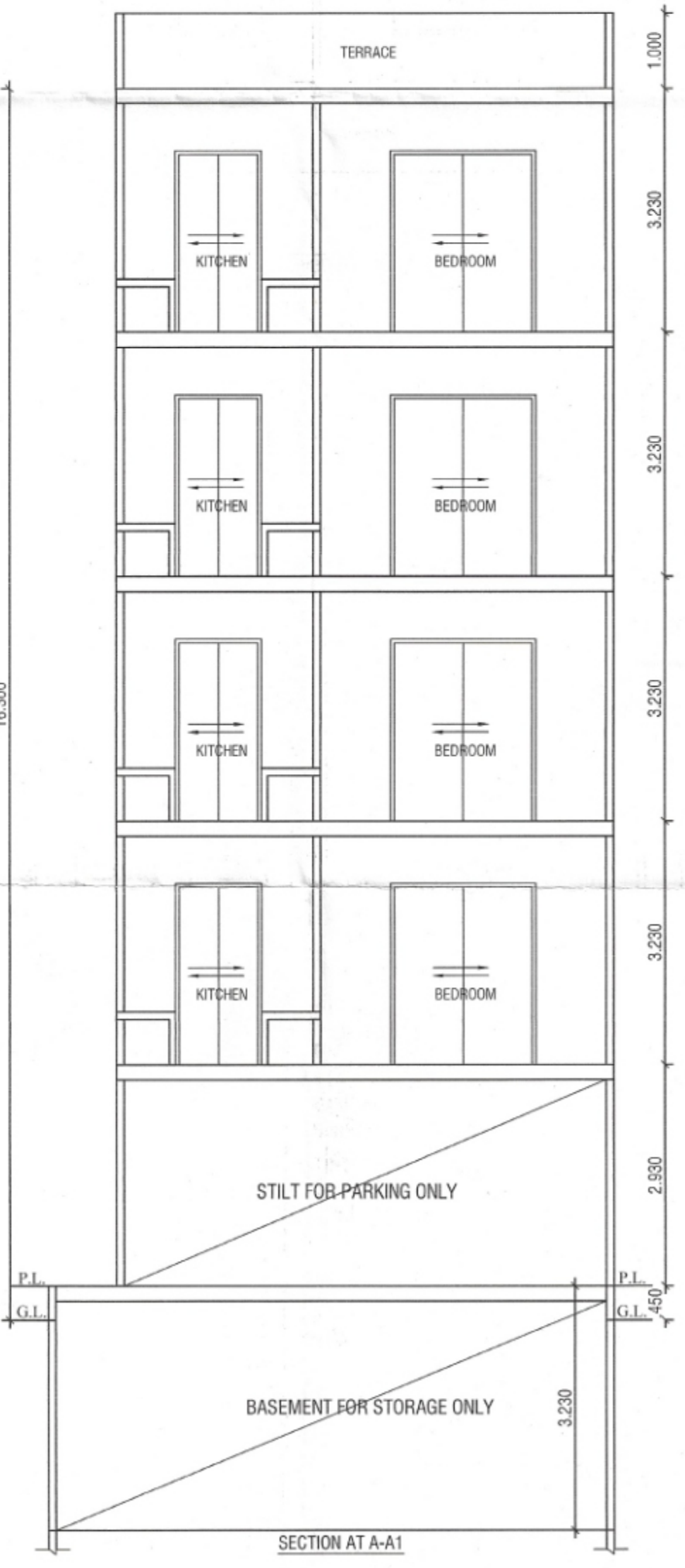
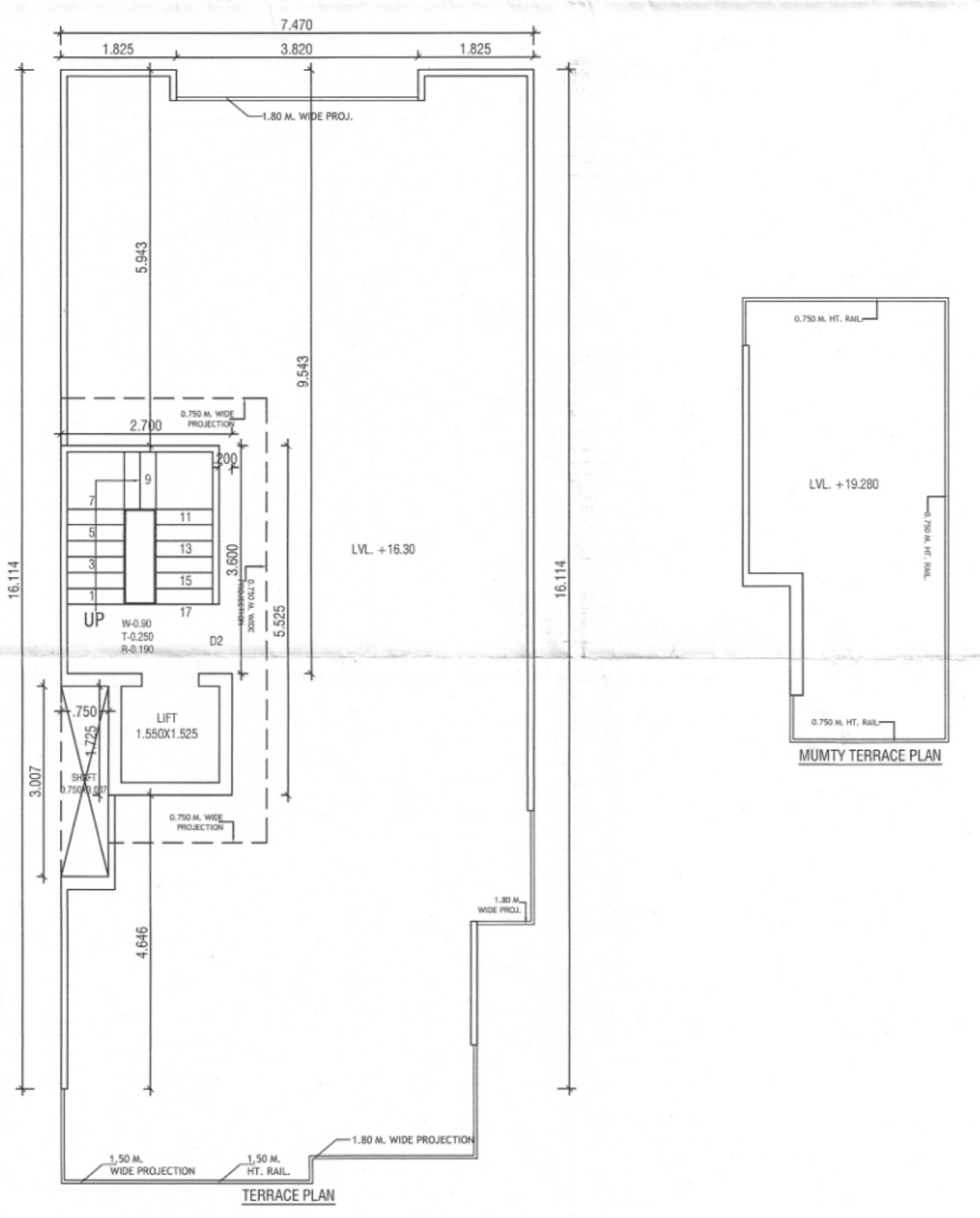
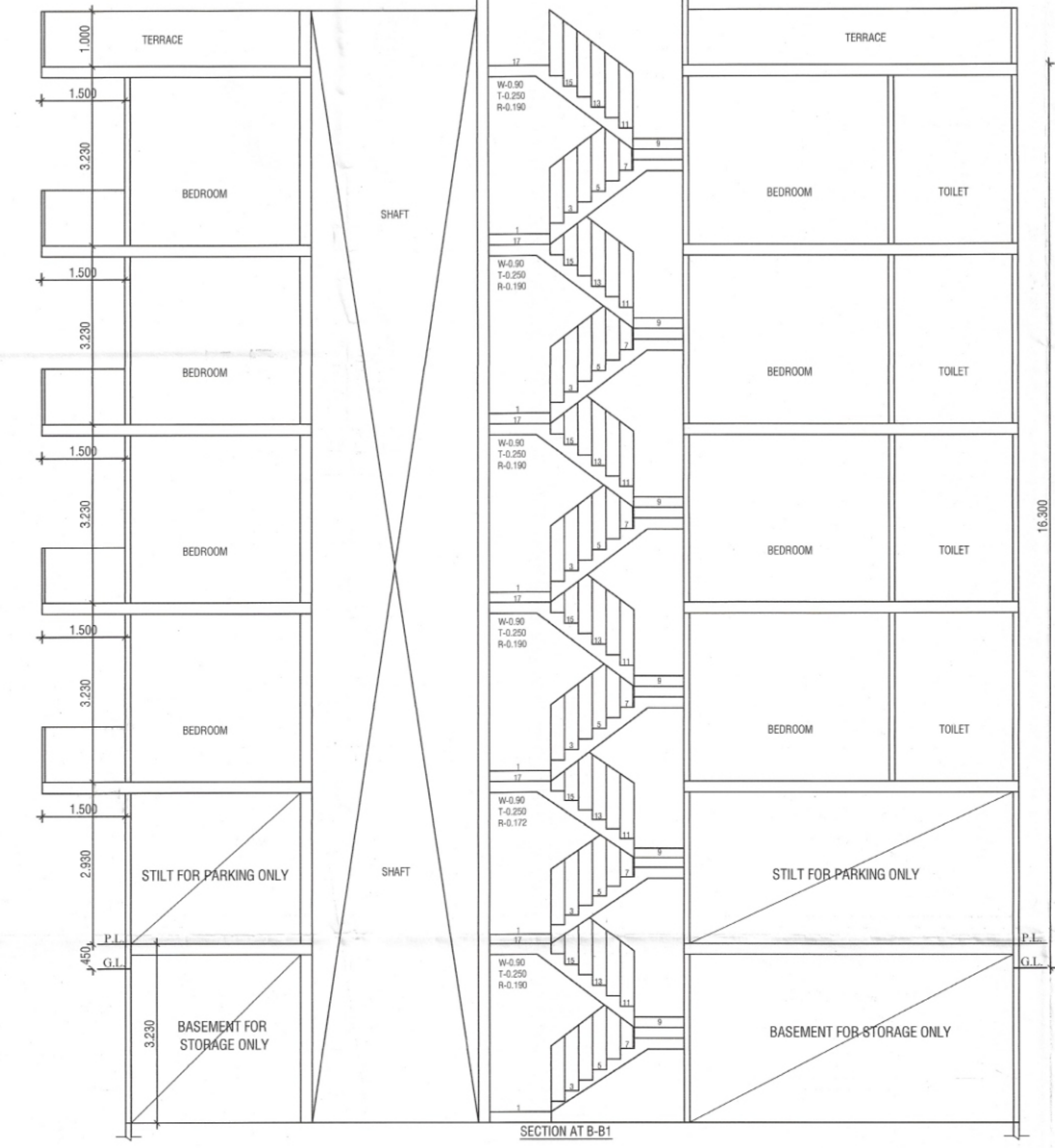
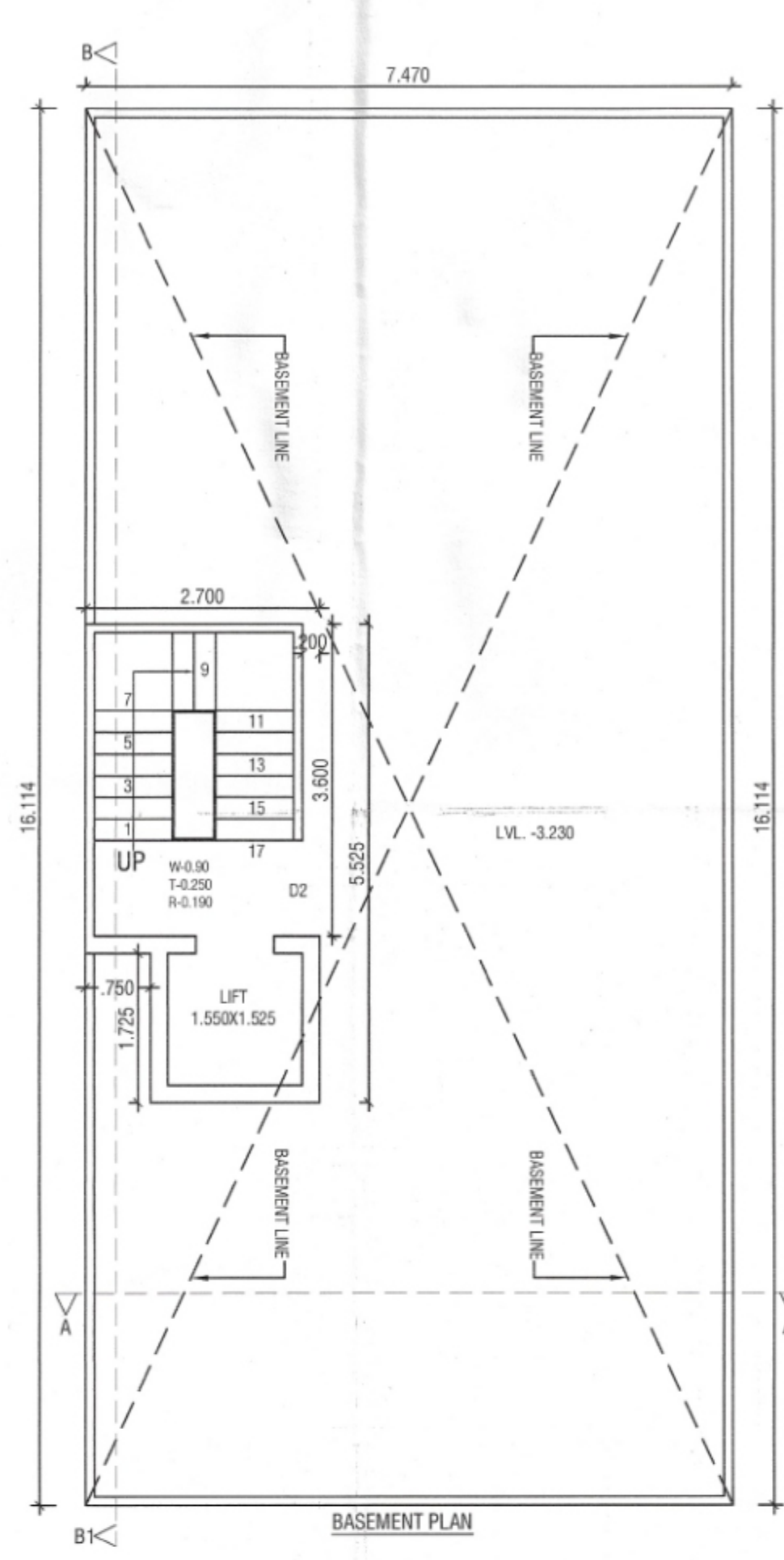
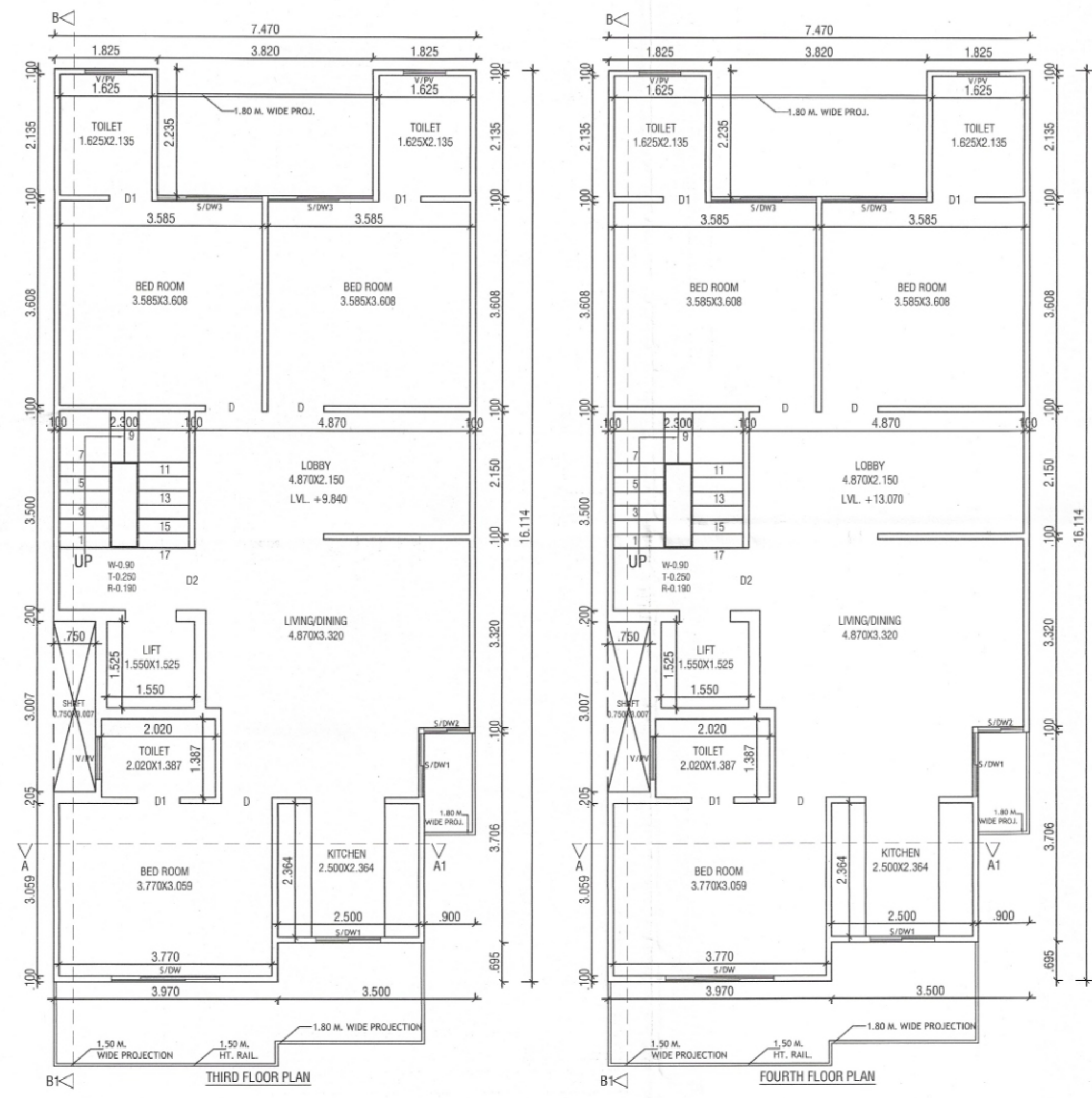

NOTE :- 1. GATE & BOUNDARY WALL AS /STD. DESIGN  
 2. ALL DIMENSIONS ARE IN MM  
 3. THE RESPONSIBILITY OF STRUCTURE DESIGN, THE STRUCTURE STABILITY AND THE STRUCTURE SAFETY AGAINST THE EARTHQUAKE OF THE BUILDING BLOCK SHALL BE SOLELY OF THE ENGINEER/OWNER.

PROJECT:-  
 PROPOSED BUILDING PLAN FOR THE  
 RESI. HOUSE AT PLOT NO. 286, BLOCK-D, WORLDWIDE  
 RESORTS AND ENTERTAINMENT PVT. LTD. AT MANESAR,  
 DISTT. GURUGRAM.  
 OWNER :- AUTHORIZED SIGNATORY MR. KAPIL BHARDWAJ  
 SCALE - 1:50

OWNER SIGN. \_\_\_\_\_ ARCHITECT SIGN. *Goyal*  
 Ar. VINEMRA GOYAL  
 COA No. : CA/2019/114662  
 H. No. 739/2, Patel Nagar, GGM.  
 Mob.: 9654091685

For Worldwide Resorts And Entertainment Pvt. Ltd.  
 Director/Auth. Signatory