(32)

DTP(HQ) | S.T.P.(F) Member B.P.A.C. | S.T.P.(HQ) Member Secretary B.P.A.C. | C.T.P.(Hq.) Chairman B.P.A.C.

ATP(HQ) | AD | JD | ATP

DINESH KUMAR PA(HQ) | JD (HQ) Member BPAC

Varinder Kumar AD(HQ)

PLANS PASSED TO BE READ WITH THIS OFFICE PASSED

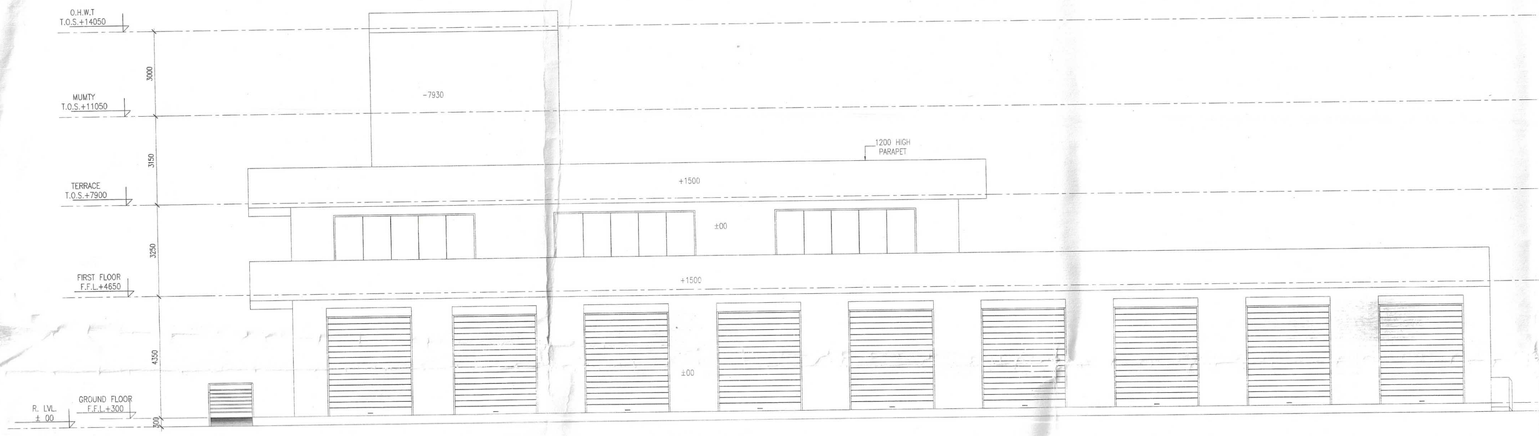

ELEVATION–A

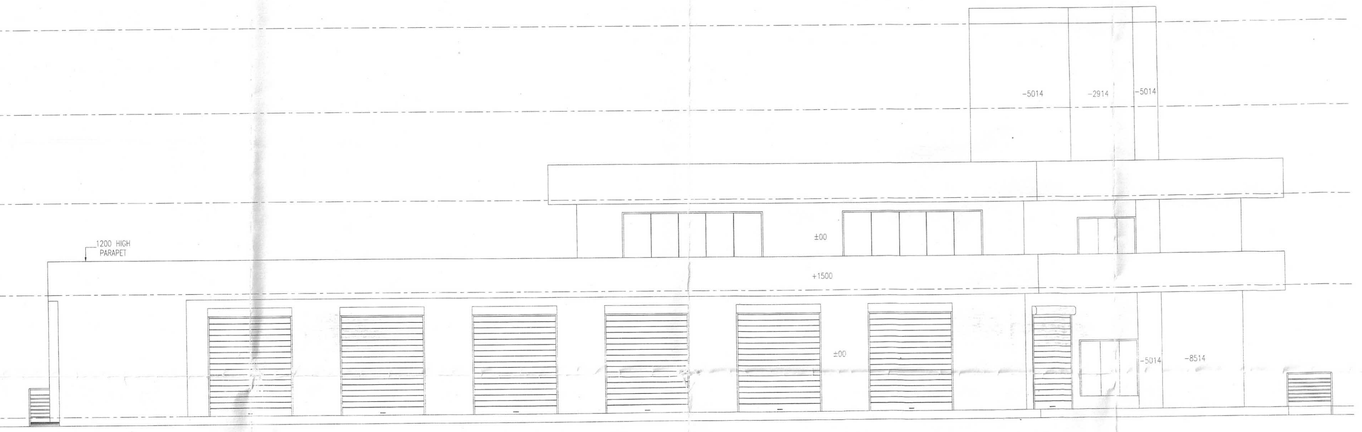

ELEVATION–C

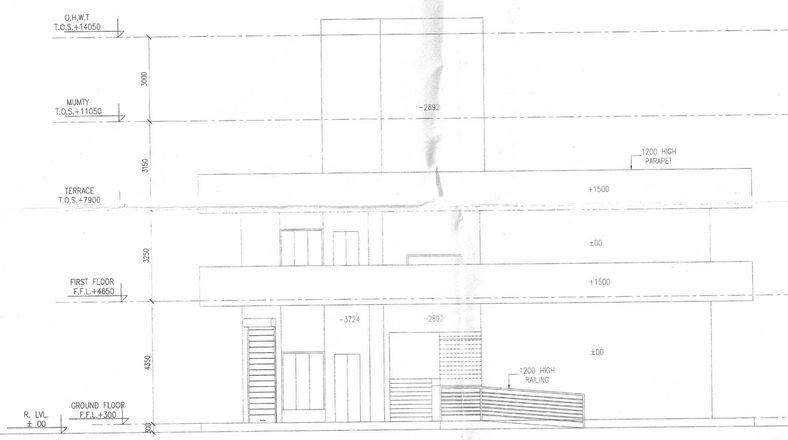

ELEVATION–B

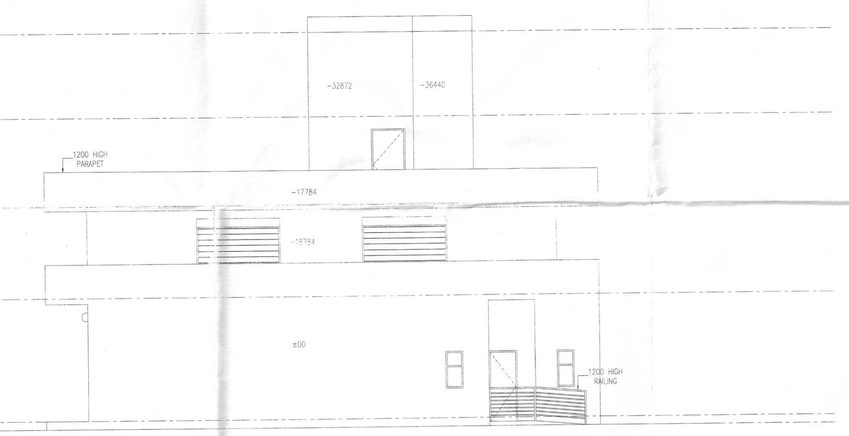

ELEVATION–D

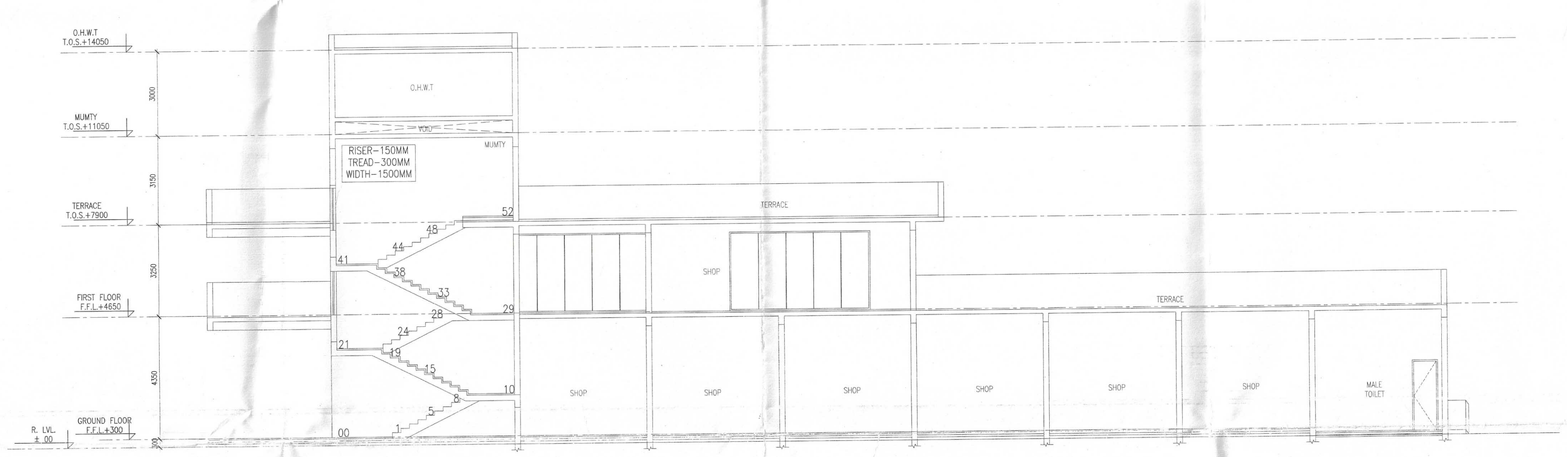

SECTION–AA'

ARCHITECT'S SIGN.
BHUPENDERA KUMAR
ARCHITECT
CA/2004/33978

CLIENT'S SIGN.
For PROSPER BUILDSQUARE LLP
Auth. Signatory

JOB TITLE
APPROVAL OF BUILDING PLANS OF RETIREMENT HOUSING PROJECT (UNDER RETIREMENT HOUSING POLICY) AREA MEASURING 3.58125 ACRES (LICENSE NO. 106 OF 2025 DATED 27-06-2025) IN SECTOR-89, FARIDABAD BEING DEVELOPED BY PROSPER BUILDSQUARE LLP.

BUILDING NO.
COMMERCIAL

SHEET TITLE
ELEVATIONS & SECTIONS

DRAWN: S.A.	SCALE: 1:100	JOB NO.
CHECKED: B.K.	DATE: / /	DWG. NO. 20

ARCHITECT

M/S SAHKO CONSULTANTS LLP
(1001 T-4) UNIT NO. 1001, 10th.
FLOOR, TOWER-4, ASSOTECH
BUSSINESS, CRESTERRA, PLOT NO. 22,
SECTOR-135, NOIDA, U.P.-201305
email : sahkoconsultants@gmail.com