

SUBMISSION DRAWING

NOTES:
01) ALL DIMENSIONS ARE IN MM UNLESS OTHERWISE MENTIONED.

SPECIFICATIONS

Structure : Rcc (1:1.5:3)
Wall : 200 mm concrete blocks wall in 1 : 6 cm (ext.)
100 mm concrete blocks wall in 1 : 4 cm (int.)
Finishing : ext : grt/wash
inter: cement plaster(1:6)
Joinery : mirandi wood for door / window frames & shutters.
Floor : marble / vitrified tiles.
Toilet : wall : glazed tiles.
Kitchen : tiles up to 5'-0" and cem. plaster above.

NOTES:
RAIN WATER HARVESTING SYSTEM WILL BE PROVIDED AT SITE.
SOLAR WATER HEATING SYSTEM WILL BE PROVIDED AT SITE.
CFL LIGHTS WILL BE PROVIDED AT SITE.

DOOR WINDOW SCHEDULE

DOOR OPENING SCHEDULE FOR TYPICAL FLOOR:-			
TYPE	SIZE	SL.LVL	NO.
D1	1200 X 2400	0	2400
D2	1000 X 2400	0	2400
D3	915 X 2400	0	2400
D4	750 X 2400	0	2400
FD	1625 X 2400	0	2400
DW	1800 X 2400	1200W	3
SD1	2400 X 2400	0	2400
SD2	1800 X 2400	0	2400
SD3	1600 X 2400	0	2400
FD-1	1500 X 2400	0	2400

WINDOW OPENING SCHEDULE FOR TYPICAL FLOOR:-			
TYPE	SIZE	SL.LVL	NO.
W1	2000 X 1500	900	2400
W2	725 X 1500	900	2400
W3	600 X 1200	1500	2400
W4	475 X 1200	1500	2400

The Jain Group DevGovt. Employees Co-op. Group Housing Society Ltd.
PRESIDENT/SECRETARY
ARCHITECT'S SIGNATURE
VIVEK VOTHA
B.ARCCHITECT
ARCHITECT'S SIGNATURE

PROJECT:
Revised Building Plan of Group Housing Site No-03,
Sector -10, Rewari, Haryana - The Jain Gurudev Govt. Employees Co-operative Group Housing Society Ltd.,

SCALE	1 : 100	DRAWING TITLE	STILT, TYPICAL & TERRACE FLOOR PLAN
DATE	25.05.23	SHEET NO.	2/6
DEALT			
CHECKED			

PROJ. NO. - AAS/14/2022-23
AADHAR SHILA
ARCHITECTS, PLANNERS & INTERIOR DESIGNERS
199, Prujabi Bagh Apartments, Main Rohtak Rd., N Delhi-63
91-9811566977, aadharshila2002@gmail.com

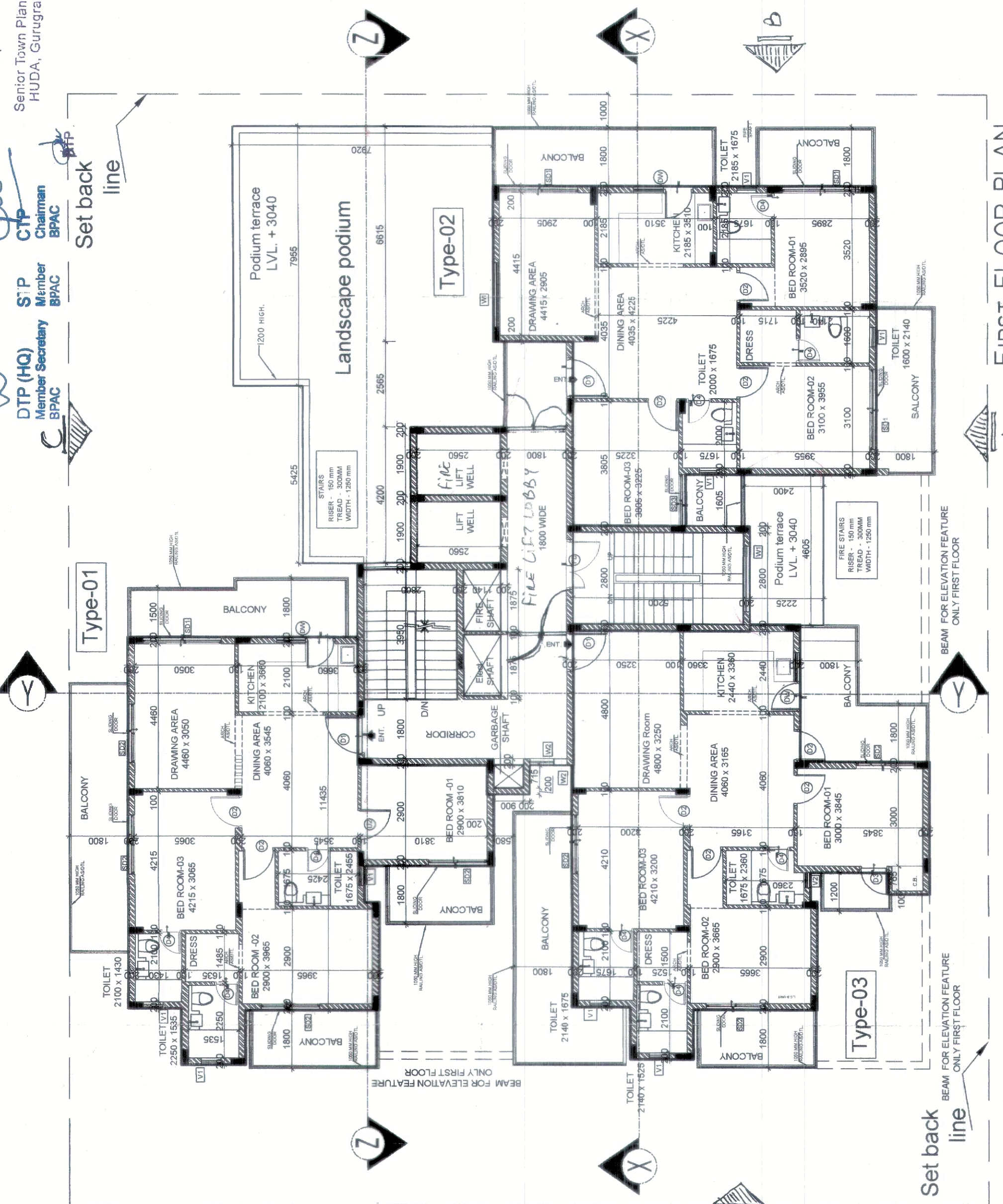

FIRST FLOOR PLAN

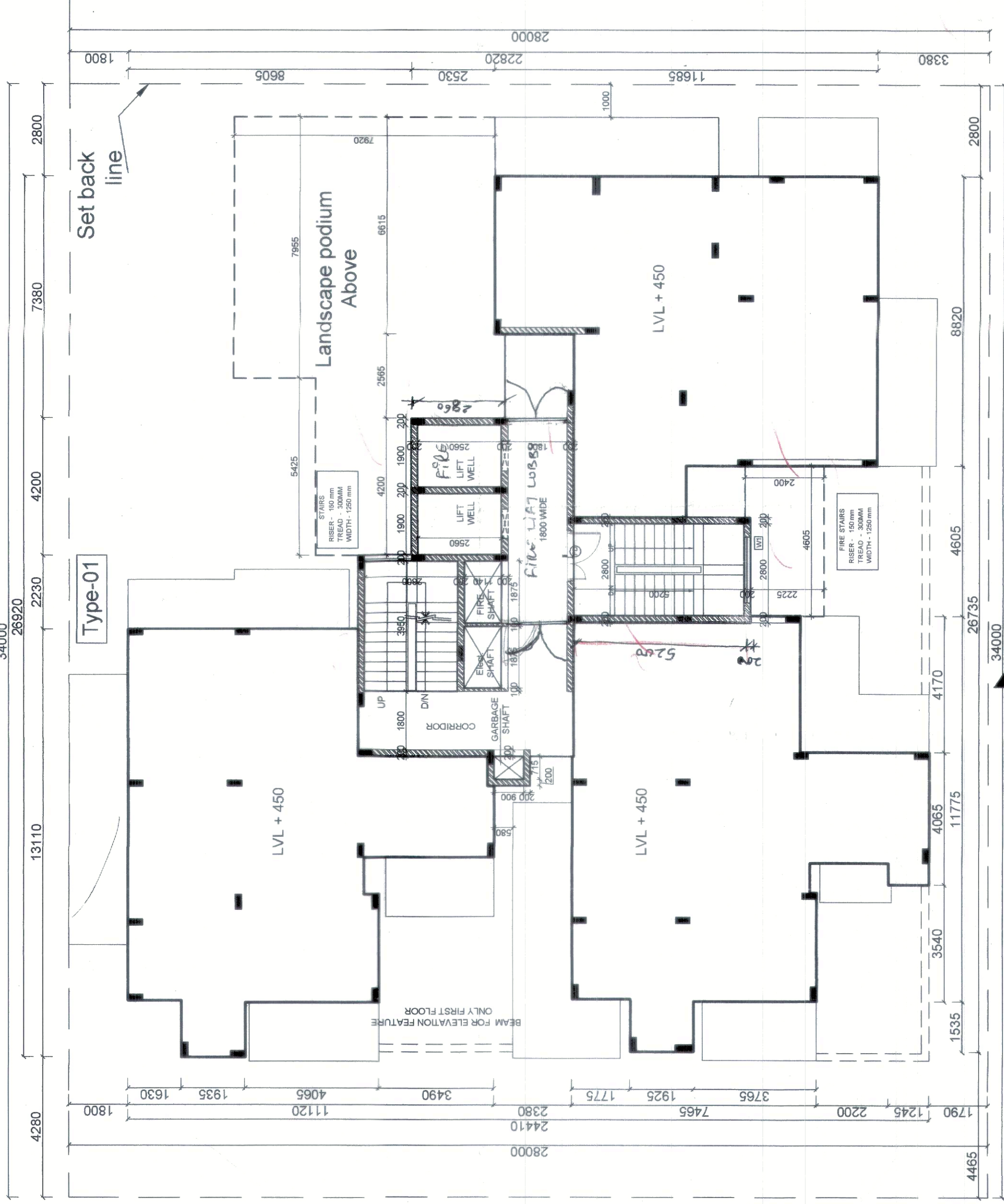

STILT FLOOR PLAN

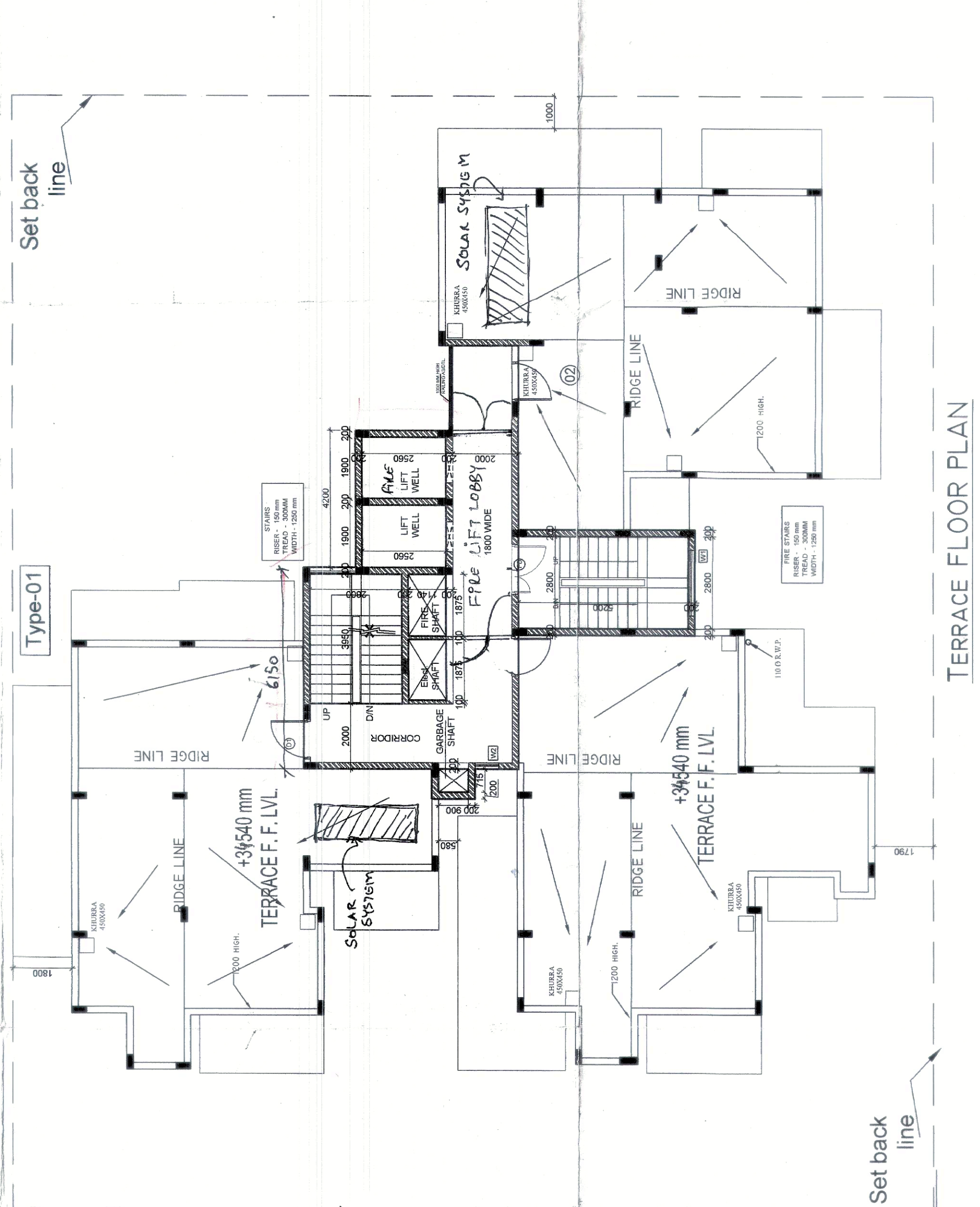

TERRACE FLOOR PLAN

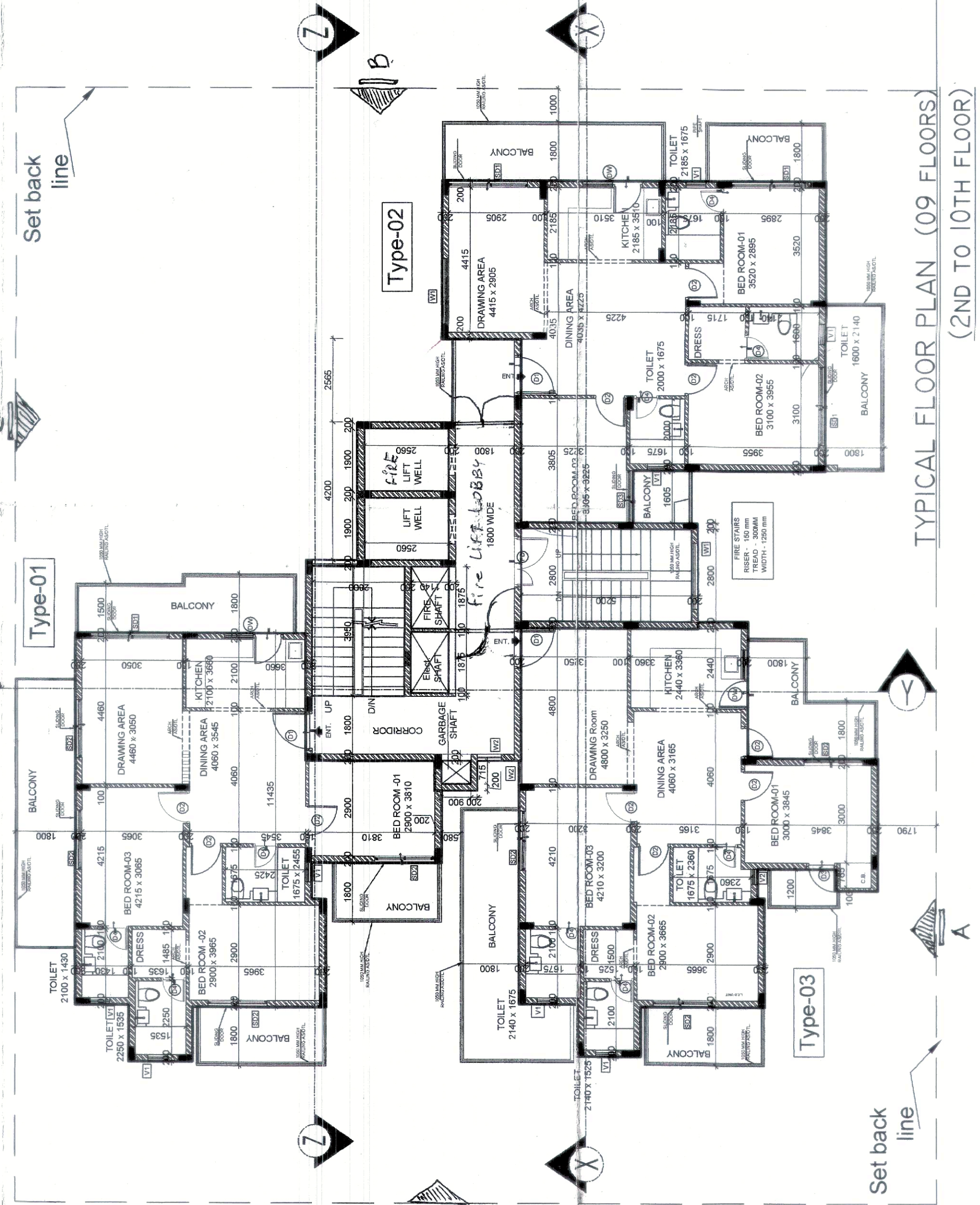

TYPICAL FLOOR PLAN (09 FLOORS TO 10TH FLOOR)