DTP (HQ) Member BPAC
STP (HQ) Member Secretary BPAC
CTP Chairman BPAC

SANCTIONED
VIDE MEMO No. 92263 DATED 30.3.26

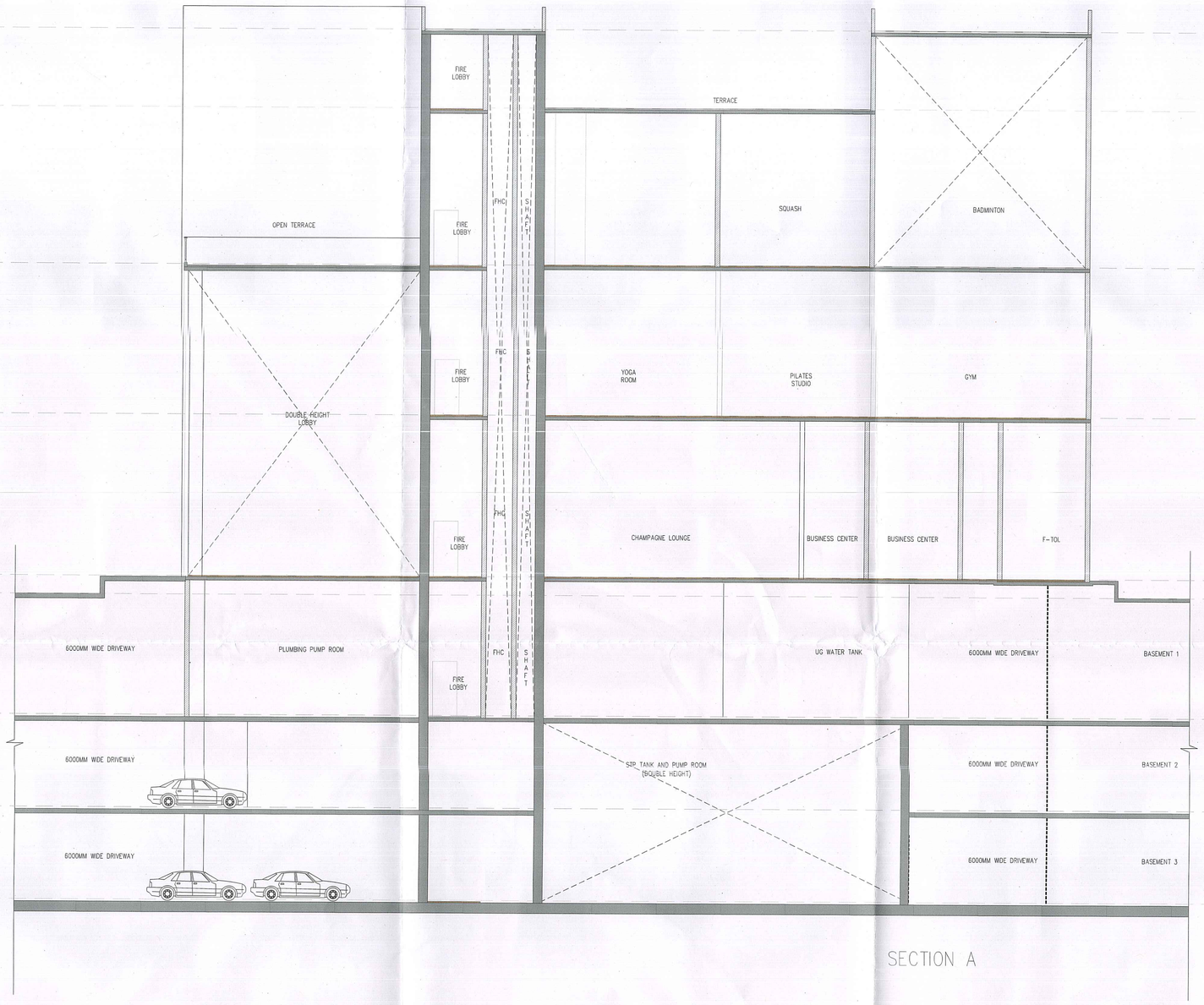

SECTION A

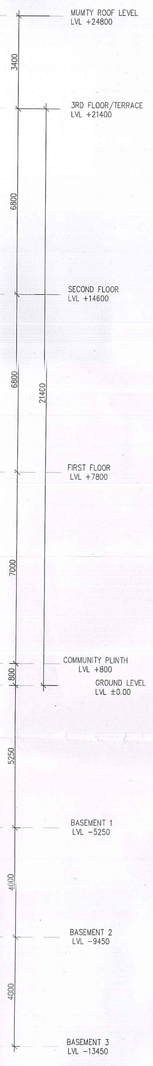

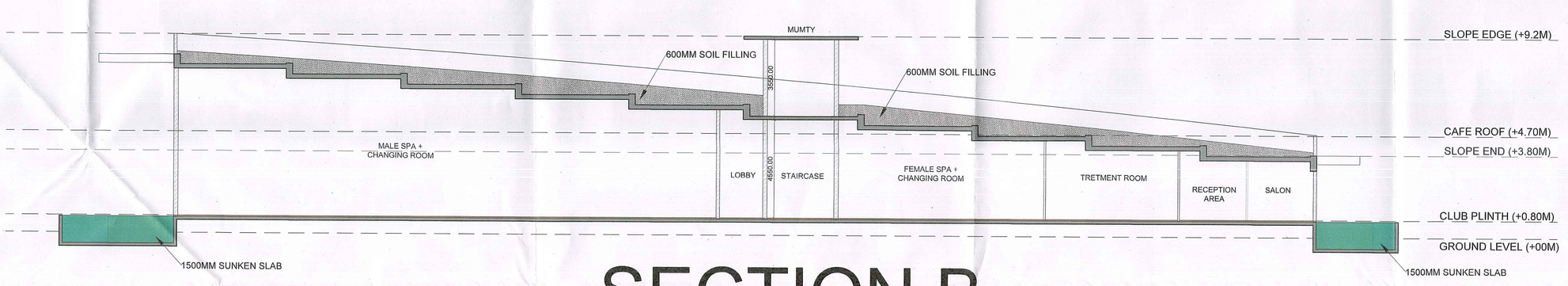

SECTION B

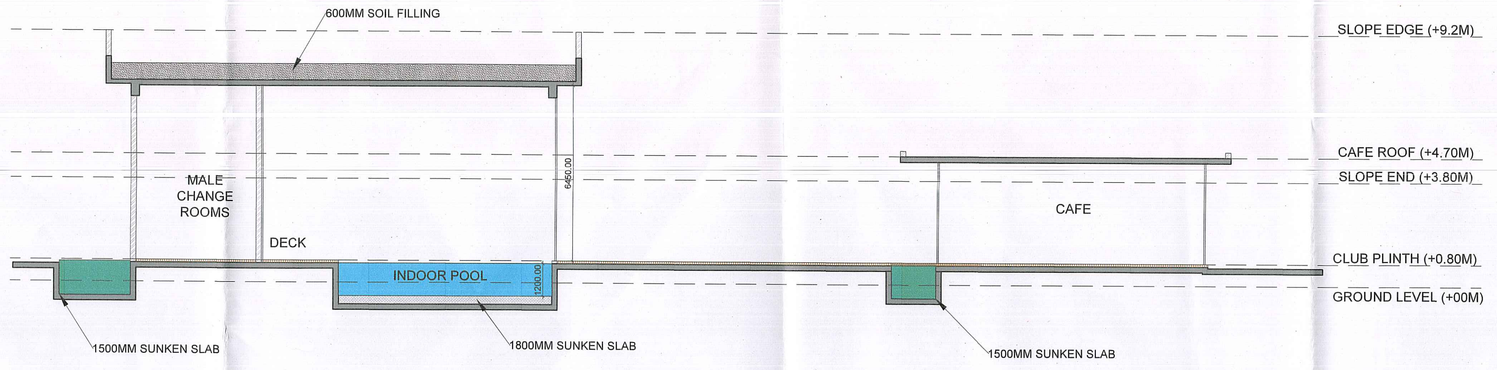

SECTION C

NOTES:-
ALL BUILDING MECHANICAL VENTILATED & 100% POWER BACKUP.
AIR CONDITIONING SYSTEM IS BEING PROVIDED.
DG POWER BACKUP IS BEING PROVIDED.
TOILET ARE MECHANICAL VENTILATED.
ALL LIFTS SHALL HAVE POWER BACK-UP.
ALL ELECTRICAL INSTALLATION SHELL BE AS PER PROVISION OF RELEVANT CODE.
FIRE/FIGHTING/SAFETY PROVISIONS WILL BE AS PER RELEVANT CODE PROVISIONS.
BASEMENT AREA SHALL HAVE MECHANICALLY VENTILATED AS PER RELEVANT CODE.
ALL TOILETS ARE VENTILATED AS PER HARYANA BUILDING CODE 2017.
BUILDINGS HAS AUTOMATIC SPRINKLER SYSTEM WHEREVER REQUIRED BY RELEVANT CODE.
BUILDING WILL BE DESIGNED(STRUCTURES)AS PER RELEVANT I.S.CODES FOR EARTHQUAKE RESISTANCE.
SOLAR PANELS OF REQUIRED CAPACITY SHALL BE PROVIDED AS PER HARE DA/ZONING NORMS.
ALL HANDICAP RAMPS WITH RAILING.
ALL FIRE FIGHTING INSTALLATIONS SHALL BE AS PER PROVISION OF RELEVANT CODE.
THE RAINWATER HARVESTING SYSTEM SHALL BE PROVIDED AS PER CENTRAL GROUND WATER AUTHORITY NORMS.

PROJECT:

PROPOSED BUILDING PLAN OF G.H. SITE NO.24 IN SECTOR-53 GURUGRAM OF AREA MEASURING 7.413 ACRES BEING DEVELOPED BY M/S GODREJ PROPERTIES LTD.

ASSOCIATE ARCHITECTS

GG ASSOCIATES
134, First floor, Vipul Business Park. Sohna Road, Sector-48,Gurugram-122018(Hr.)
(PH-9560794794,9871004573)

OWNER'S SEAL & SIGNATURE

Godrej Properties Limited

FSO (HQ) Member BPAC

ARCHITECT'S SEAL & SIGNATURE

Ar. Ravinder Kumar 9871004573 CA/2012/55971

FEB.-2026	Scale : 1:.100	
Drawing Title:- COMMUNITY BUILDING SECTION A, B & C		Drawing No:- CB-06