

SANCTIONED
TO BE READ WITH THIS OFFICE
MEMO NO.: 6030
DATED: 18-02-26

FOR OFFICE USE:

[Handwritten Signatures]
S.T.P. (HQ) S.T.P. (G) C.T.A. (HR)
Member Secretary Member Chairman
B.P.A.C. B.P.A.C. B.P.A.C.
D.T.P. (HQ) A.T.P. (HQ)
JD. PA. A.T.P.
DINESH KUMAR
PA(HQ)
F.S.O. (HQ)
Member B.P.A.C.

Checked and found ok for Public Health
(As per Section 133 of the Public Health Act, 1947)
in forwarding letter No. 2521/2025 Dated 18/02/26

GENERAL NOTES
Superintending Engineer (HQ)
for Chief Engineer-I
for Civil Engineering

- BUILDING HAS AUTOMATIC SPRINKLER SYSTEM AS PER RELEVANT IS CODES FOR EARTH QUAKE RESISTANCE
- BUILDING WILL BE DESIGNED (STRUCTURES) AS PER RELEVANT IS CODES FOR EARTH QUAKE RESISTANCE
- WC SHALL BE MECHANICALLY LIGHT & VENTILATED WHEREVER REQUIRED

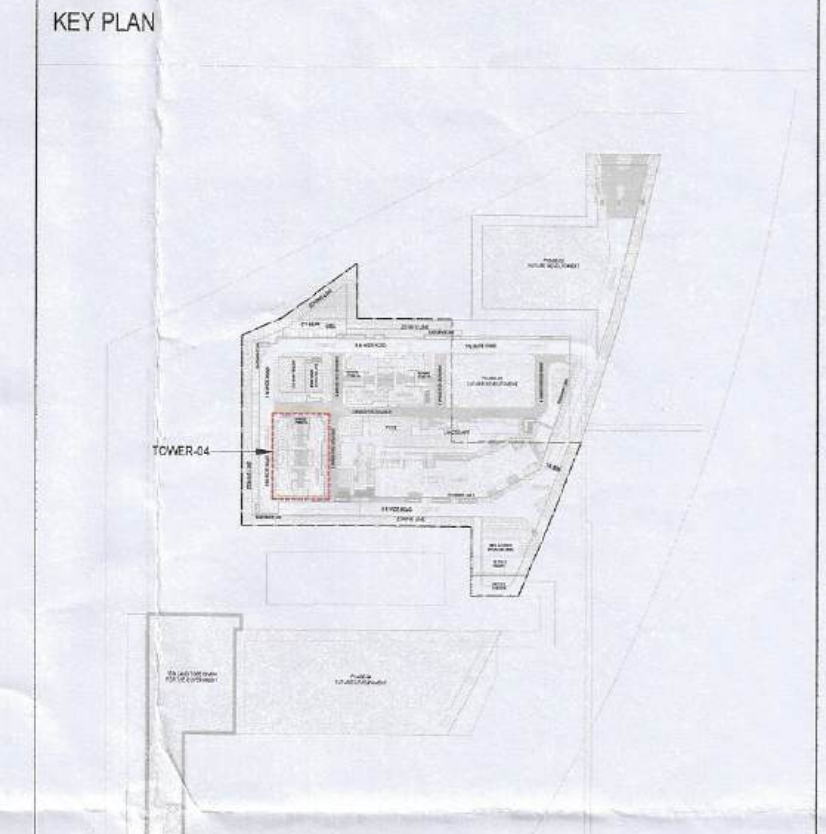

SCALE: 1:100 @ A0	ARCHITECT'S SIGNATURE	ARCHITECTS & PLANNERS
DATE:	<i>[Signature]</i>	SOBHA
DEALT:	Regd. No. CA/2016/79271	REGD & CORPORATE OFFICE
CHECKED:	Sobha Limited, Plot No. 136, 1 st 5 th floor	SOBHA LIMITED
LICENSEE'S SIGNATURE	REGD. & CORPORATE OFFICE	SOBHA LIMITED
Licence Holders	SOBHA LIMITED	

PROJECT
PROPOSED BUILDING PLANS OF
RESIDENTIAL COLONY (UNDER NILP
POLICY) AREA MEASURING 11.9968 ACRES
(LICENCE NO. 57 OF 2025 DATED 17/04/2025)
SECTOR-63A, GURUGRAM BEING
DEVELOPED BY SOBHA LIMITED.

DRAWING NO.
T4-06
SHEET TITLE
TOWER-04
TERRACE FLOOR PLAN

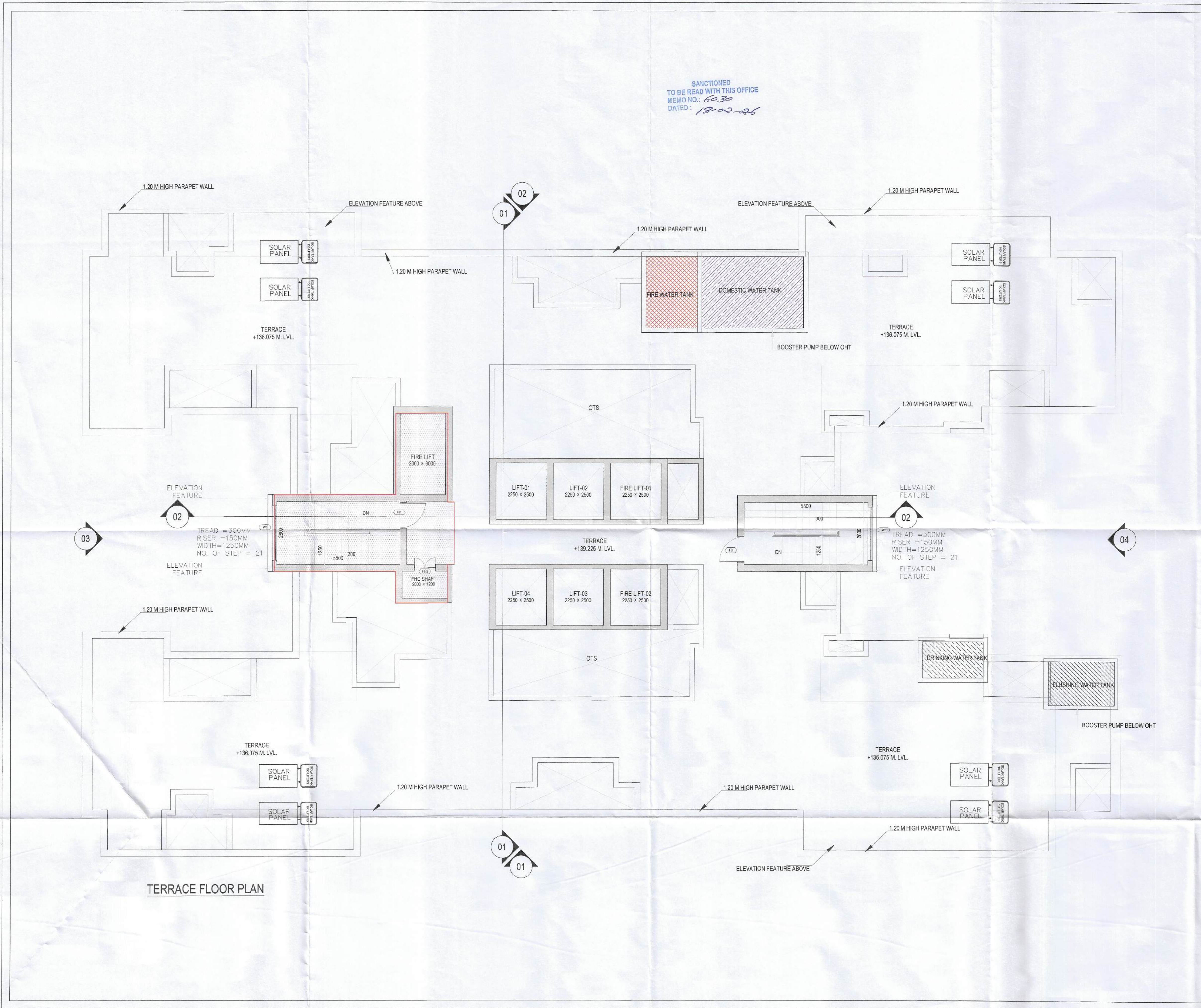

TERRACE FLOOR PLAN