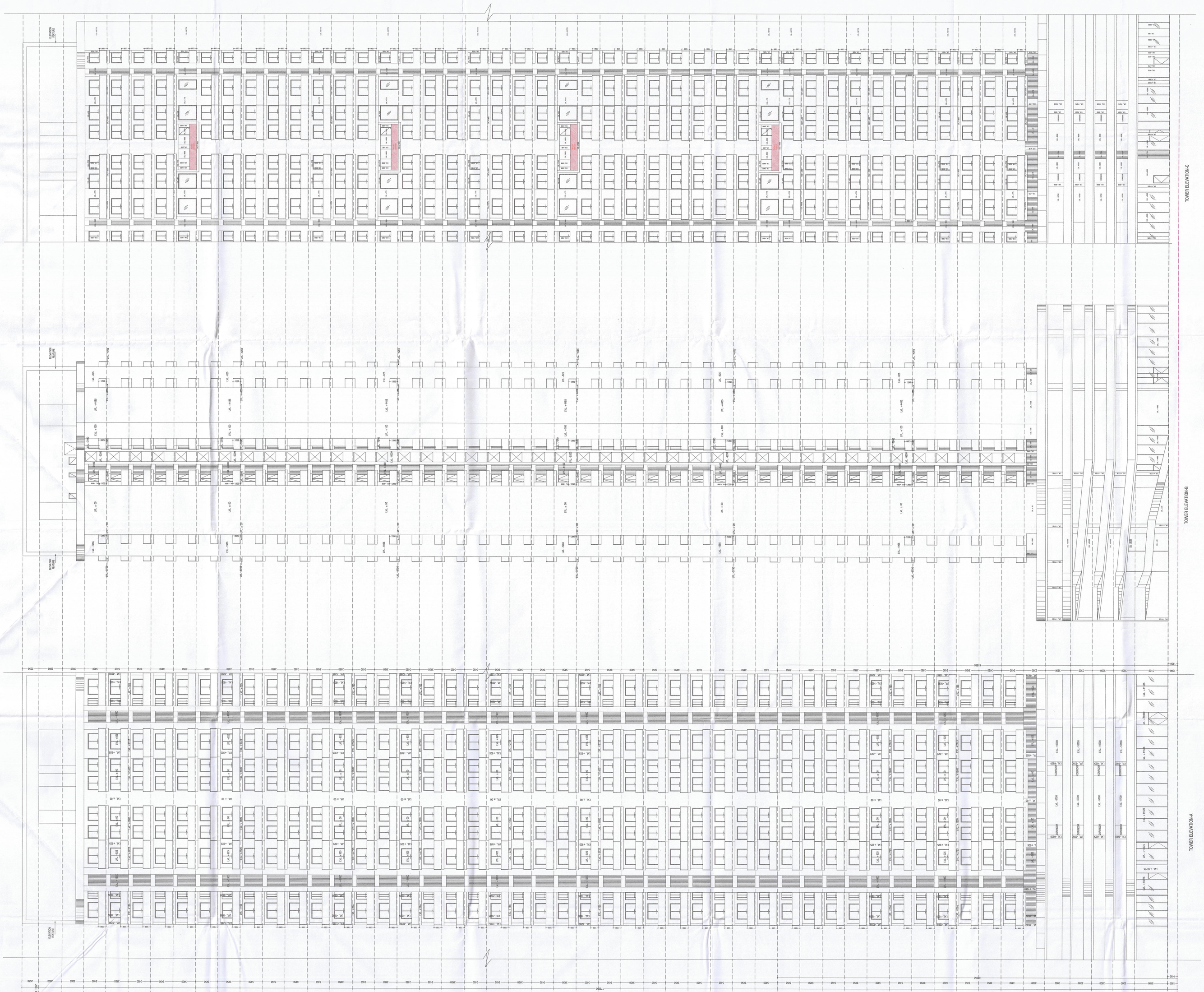

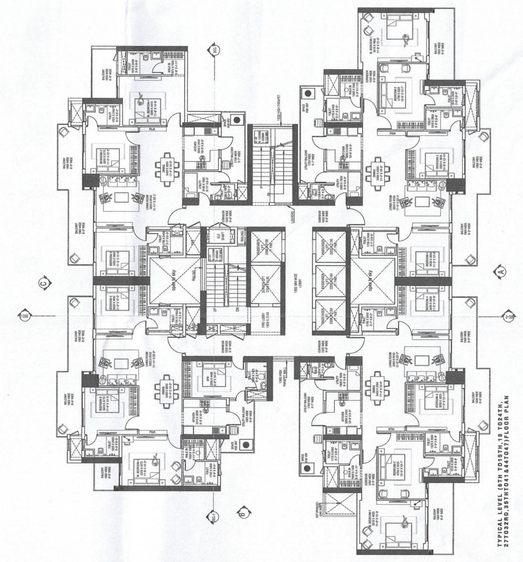

S.T.P.(H/Q) Member Secretary B.P.A.C.
S.T.P.(G) Member B.P.A.C.
C.T.P.(HR) Chairman B.P.A.C.
DTP(HQ)
ATP(HQ)

SANCTIONED
TO BE READ WITH THIS OFFICE
MEMO NO.: 33585
DATED: 27.08.2025

AD
PA
ATP
Rajesh Dutt
SD(HQ)

JDT(HQ)
Member
BPAC

KEY PLAN

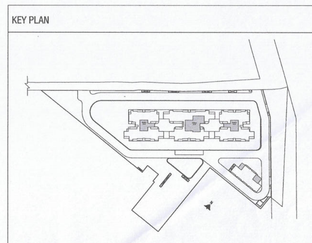

PRINCIPAL ARCHITECT

ACPL
ISO 9001: 2015
Architecture Management Planning
ACPL Design Ltd
E-24 South Extension -II, +91 11 24632768
New Delhi 110049, India, +91 11 24646768
www.acpldesign.com
E: contact@acpldesign.com, +91 11 24634369

CLIENT

SV INFRA MANAGEMENT SOLUTIONS PRIVATE LIMITED.
(FORMERLY KNOWN AS SV INFRA MANAGEMENT SOLUTIONS LLP)

PROJECT

PROPOSED GROUP HOUSING COLONY UNDER MIXED LAND USE UNDER TOD POLICY DATED 09.02.2016 (98%RESIDENTIAL COMPONENT+2% COMMERCIAL COMPONENT) OVER AN AREA MEASURING 4.65625 ACRES LICENCE NO. 140 OF 2024 DATED 11.11.2024 FALLING IN SECTOR-104, GURUGRAM BEING DEVELOPED BY SV INFRA MANAGEMENT SOLUTIONS PRIVATE LIMITED (FORMERLY KNOWN AS SV INFRA MANAGEMENT SOLUTIONS LLP)

For SV Infra Management Solutions Private Ltd.
Authorised Signatory
OWNER/AUTH. SIGNATURE

KULMEET SHANGARI
ARCHITECT
CA/97/21741
ARCHITECT'S SIGNATURE

DRAWING TITLE

TOWER-01_ELEVATION-A,B & C

DRAWING NO. A-16

SCALE : 1:200