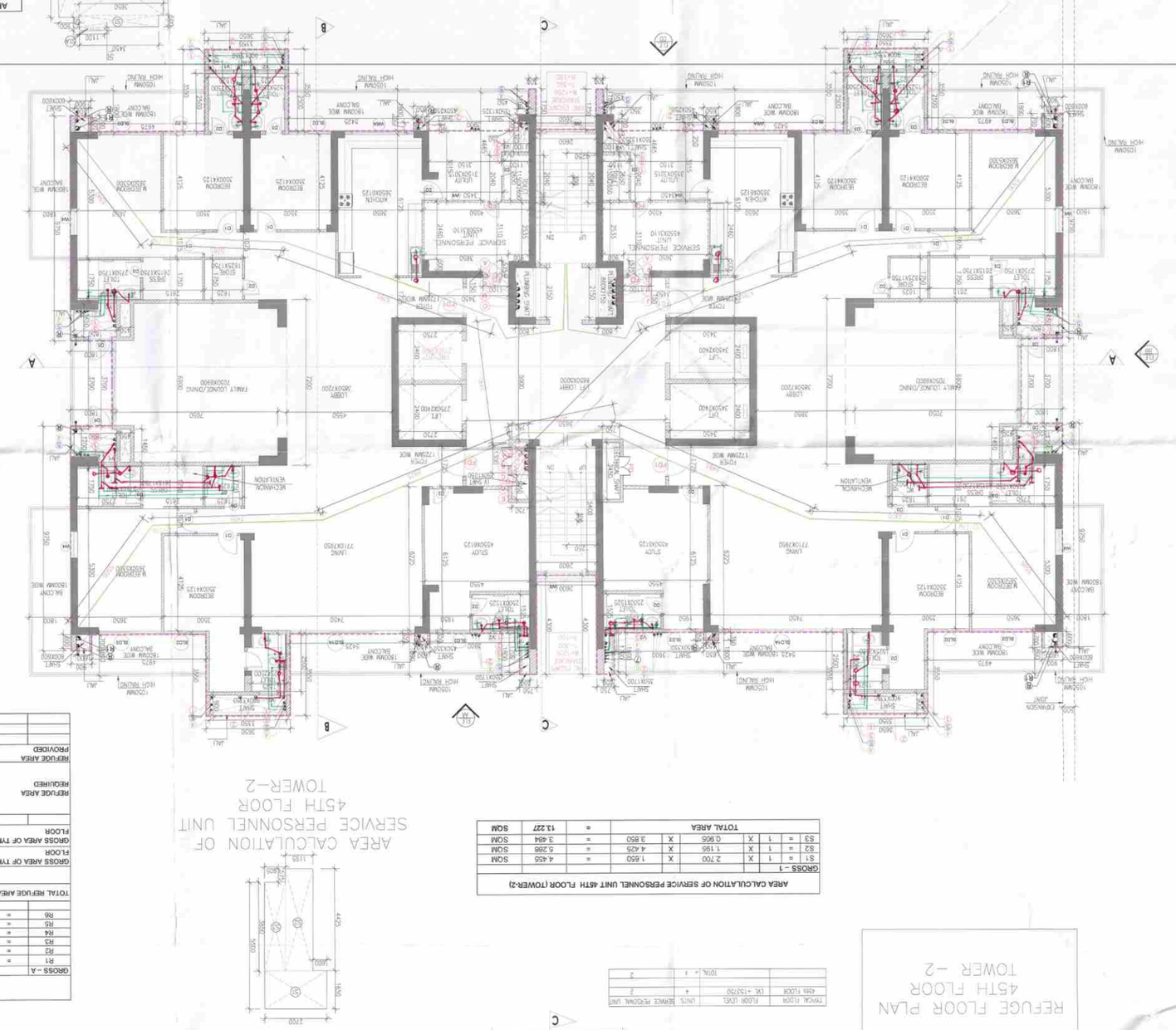

AREA CALCULATION OF SERVICE PERSONNEL UNIT 37TH TO 39TH & 46TH TO 49TH FLOOR

GNOSS – 1								
S1	=	1	X	2.700	X	1.650	=	4.455 SQM
S2	=	1	X	1.155	X	4.425	=	5.108 SQM
S3	=	1	X	2.925	X	3.850	=	3.464 SQM
						TOTAL AREA	=	13.027 SQM

AREA CALCULATION OF SERVICE PERSONNEL UNIT 37TH TO 39TH & 46TH TO 49TH TOWER -2

TYPICAL PENTHOUSE FLOOR PLAN (37TH TO 39TH & 46TH TO 49TH FLOOR) TOWER -2

TYPICAL FLOOR		FLOOR AREA	UNITS	SERVICE PERSONNEL UNIT
49th FLOOR	GF. + 1STFLOOR			
TYPICAL FLOOR	GF. + 1STFLOOR	1	2	2