

Hilkeena
 S.T.P (HQ) C/P (HR)
 Secretary Chairman
 B.P.A.C. B.P.A.C.

DIP (HQ)
 ATP

AD PA

ATP (HQ)
 PA

SACTIONED
 TO BE READ WITH THIS OFFICE
 MEMO NO:
 DATED:



J.D (HQ)
 Member
 B.P.A.C.

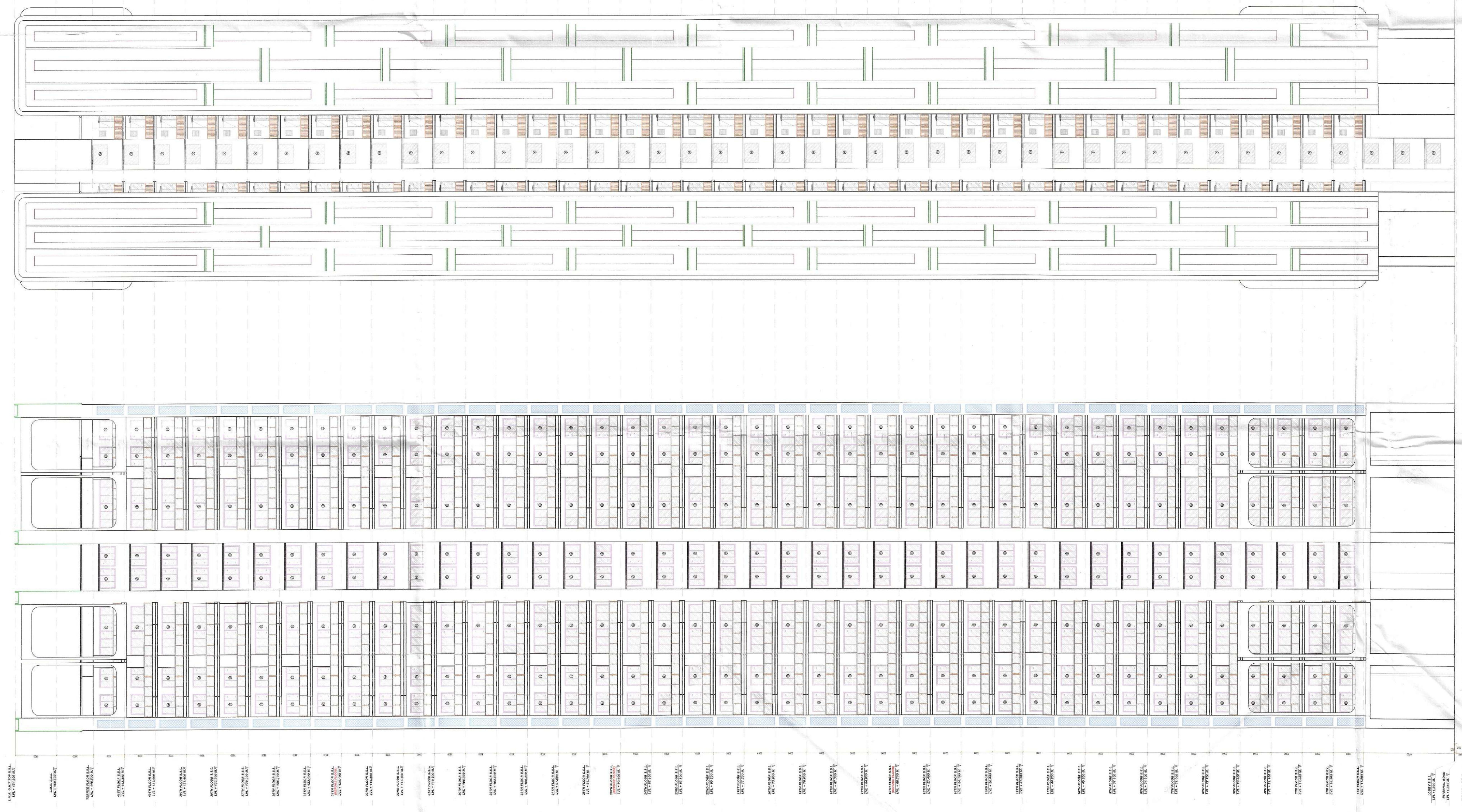

RIGHT SIDE ELEVATION

GARDEN SIDE ELEVATION

CLIENT: SIGNATUREGLOBAL HOMES PVT. LTD.

ARCHITECT: NSAR AHMED ANSARI
 ARCHITECT (B ARCH)
 CA/2005/08034

PROJECT: PROPOSED MIXED LAND USE COLONY (68% RESIDENTIAL COMPONENT & 32% COMMERCIAL COMPONENT) UNDER TOD POLICY ON THE AREA MEASURING 13.6686 ACRES IN THE REVENUE ESTATE GADALI KALAN, SECTOR 37D, GURUGRAM MANESAR URBAN COMPLEX, LICENSE NO.172 OF 2024, DATED 03.12.2024. BEING DEVELOPED BY SIGNATUREGLOBAL HOMES PVT. LTD.

DRAWING TITLE: (TOWER - 7)
 GARDEN SIDE ELEVATION AND RIGHT SIDE ELEVATION

SHEET NO. 120

SCALE: 1:100

DATE: 2025.08.13

ARCHITECTS SIGN: NSAR AHMED ANSARI
 ARCHITECT (B ARCH)
 CA/2005/08034

OWNERS SIGN: SIGNATUREGLOBAL HOMES LIMITED
 CA/2019/036034