

ARCHITECT (I/O) STP  
 Architect Society Member  
 EPC - BPC

MEMBER  
 BPAS

P.A.  
 A.T.P.

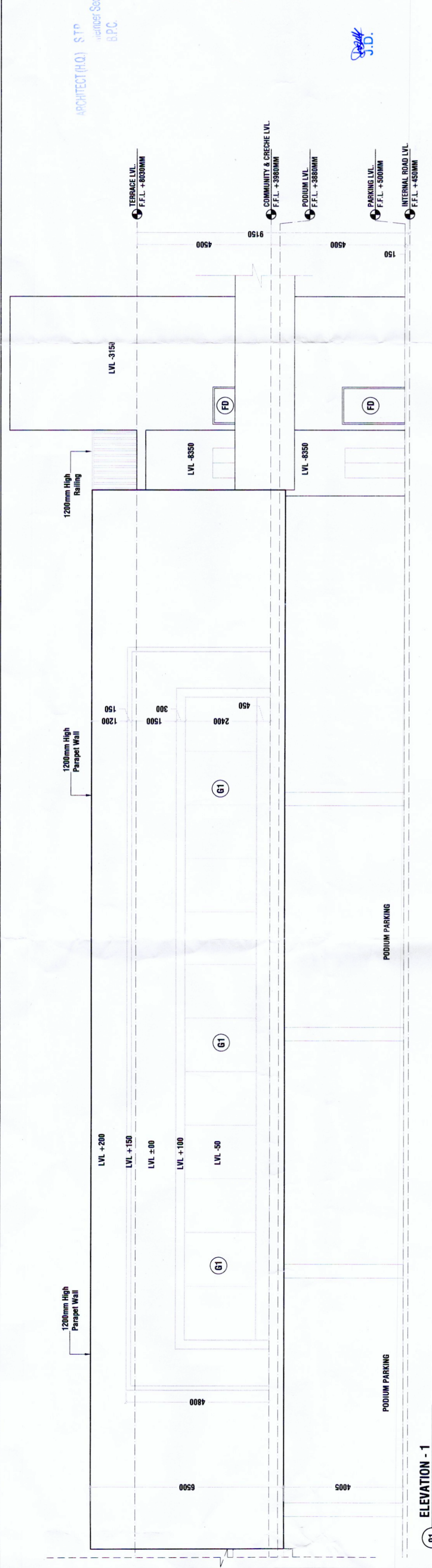

ELEVATION - 1

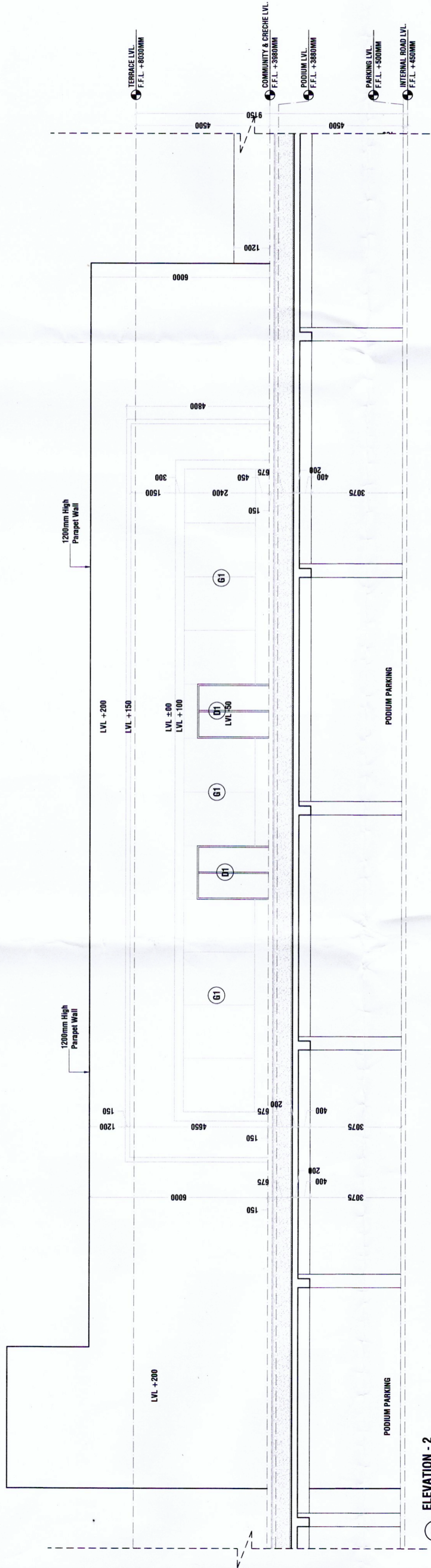

ELEVATION - 2

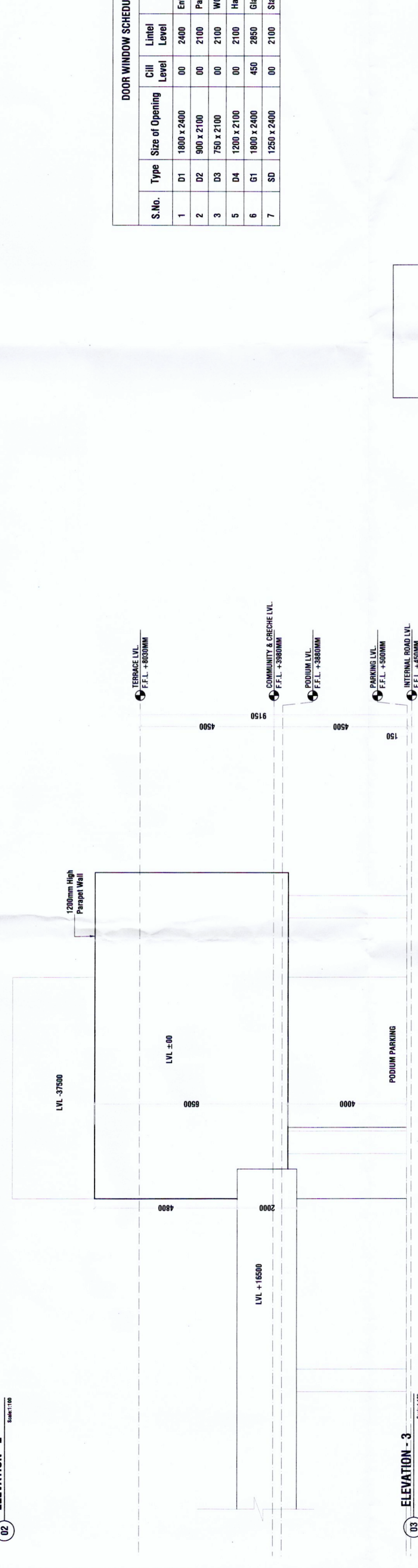

ELEVATION - 3



SECTION - A

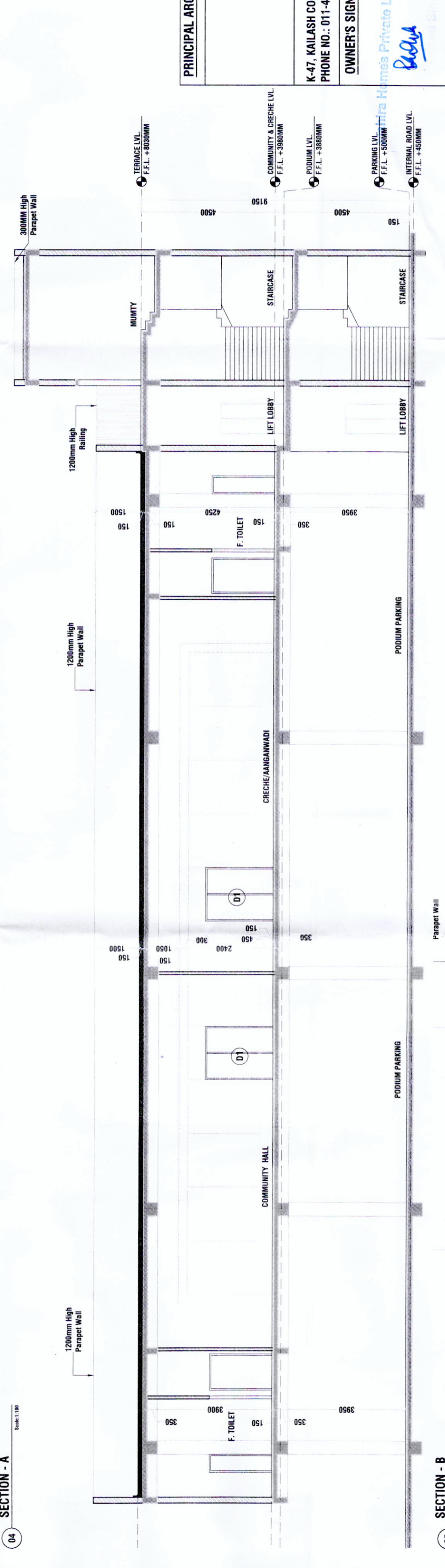

SECTION - B

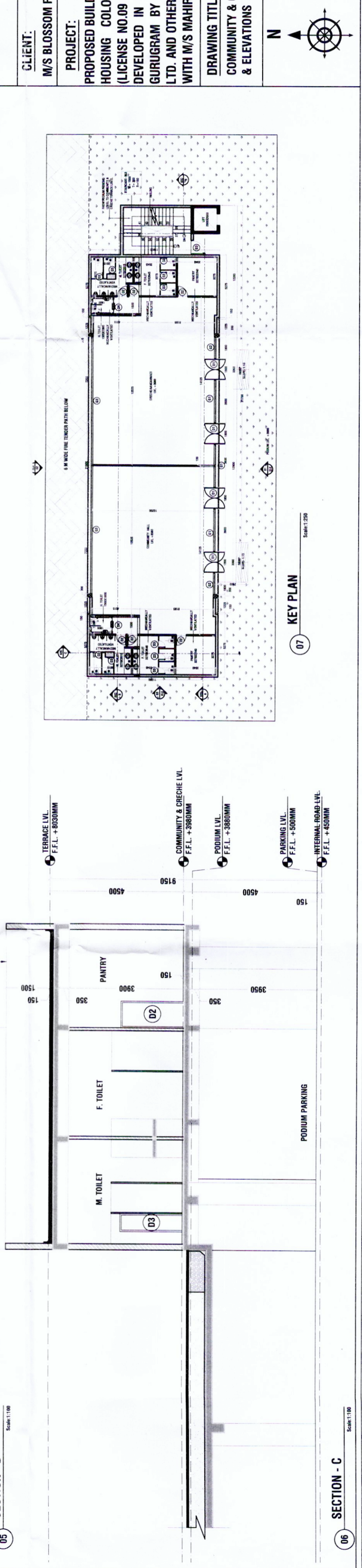

SECTION - C

S.No.	Type	Size of Opening	Chill Level	Limit Level	Description
1	D1	1800 x 2400	00	2400	Entry Door
2	D2	900 x 2100	00	2100	Pantry / Toilet Entry Door
3	D3	750 x 2100	00	2100	WC Entry Door
5	D4	1200 x 2100	00	2100	Handicapped Toilet Entry Door
6	G1	1800 x 2400	450	2850	Glass Door
7	SD	1250 x 2400	00	2100	Staircase

DOOR WINDOW SCHEDULE

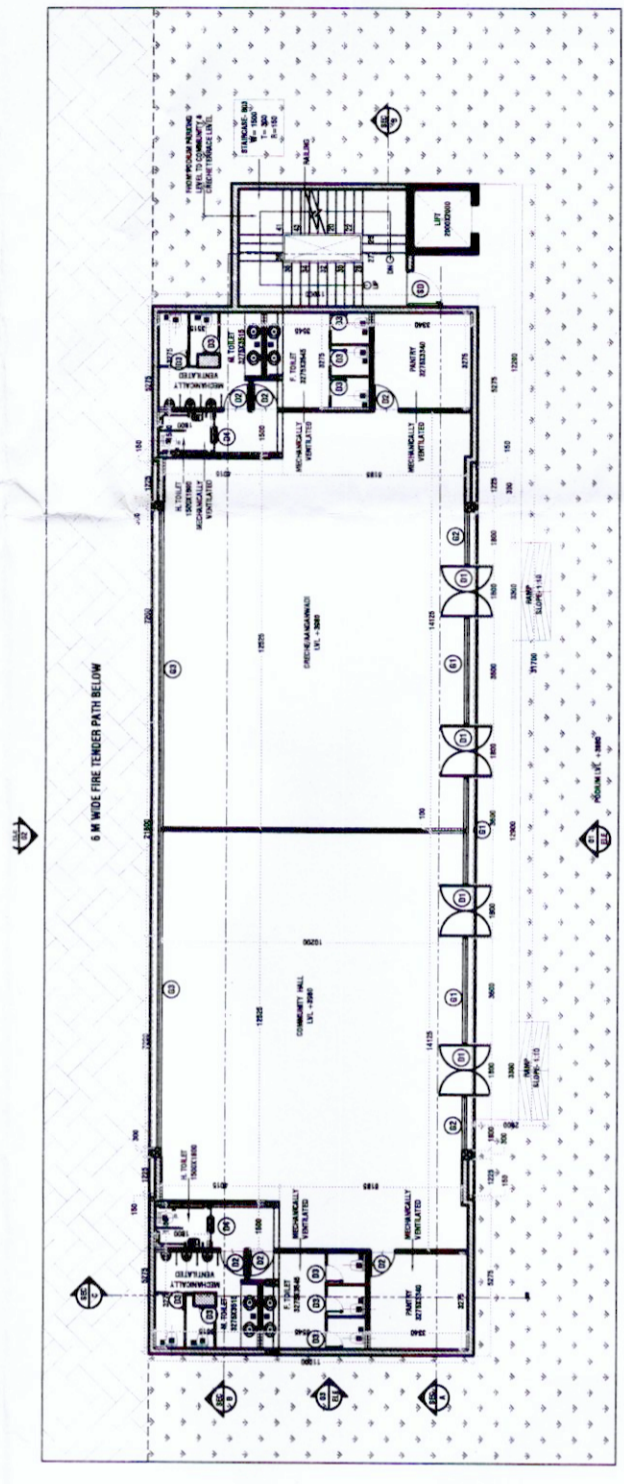

KEY PLAN

PRINCIPAL ARCHITECT:



DESIGN FORUM  
 INTERNATIONAL

K-47, KALASH COLONY, NEW DELHI-110048  
 PHONE NO: 011-46556600

OWNER'S SIGNATURE

ARCHITECT'S SIGNATURE

ANOTEVATIA  
 P. Acad. (Room)  
 C-605/18723

CLIENT:  
 M/S BLOSSOM PVT. LTD.

PROJECT:

PROPOSED BUILDING PLANS OF AFFORDABLE GROUP HOUSING COLONY ADMEASURING 0.675 ACRES (LICENSE NO.09 OF 2022 DATED 31-01-2022) BEING DEVELOPED IN VILLAGE HARASRU, SECTOR 88-B, GURUGRAM BY M/S BLOSSOM PROPERTIES PVT. LTD. AND OTHER LAND OWNERS IN COLLABORATION WITH M/S MAHIRA HOMES PVT. LTD.

DRAWING TITLE:  
 COMMUNITY & CRECHE CUM ANGANWADI SECTIONS & ELEVATIONS

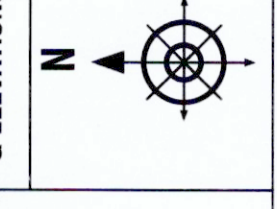

SHEET NO.

23

SCALE: 1:100

DATE: 24.02.2022