

**TOWER B3 B4 B5 & B6 TYPICAL FLOOR PLAN  
22ND TO 26TH, 28TH TO 35TH & 37TH FLOOR**

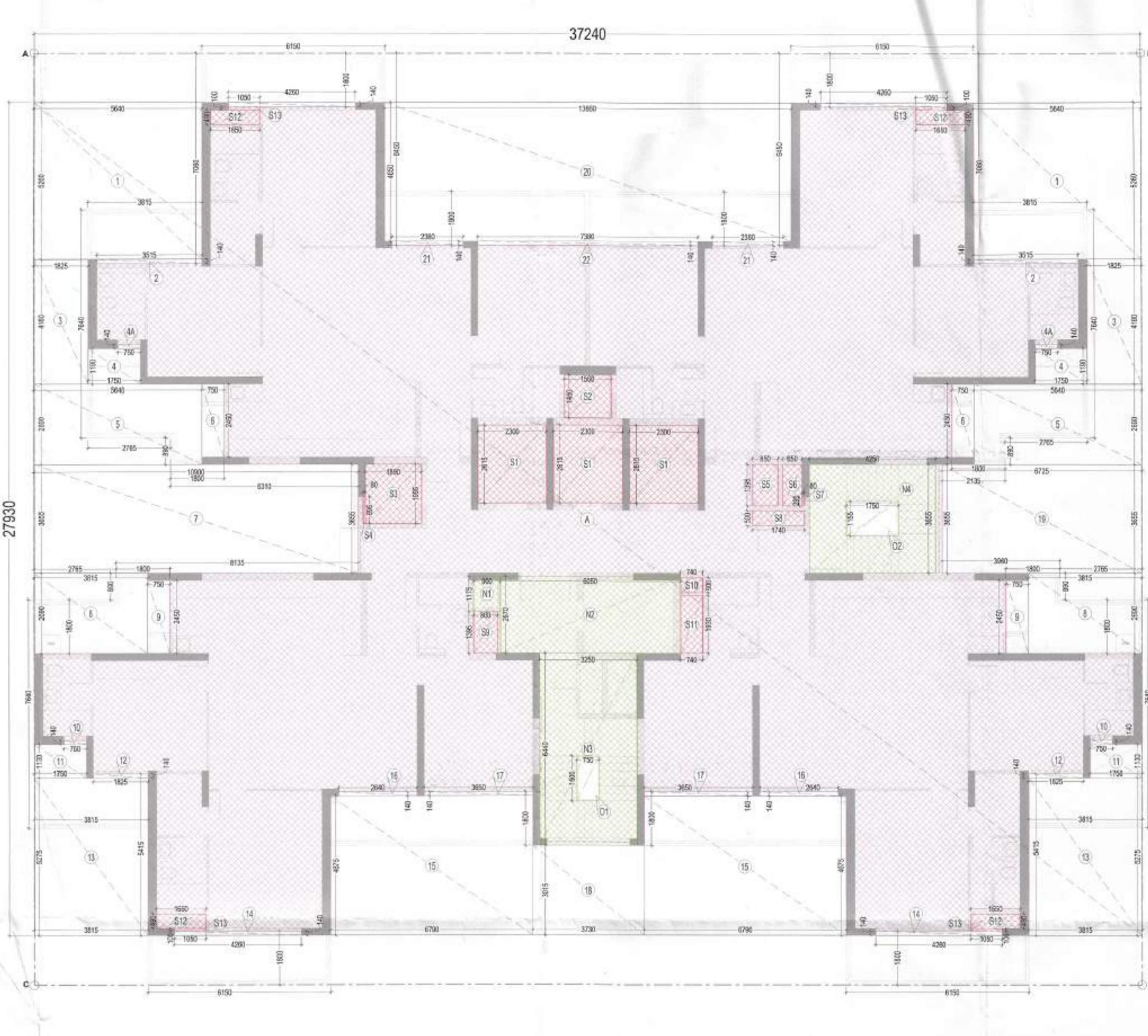

**TOWER B3 B4 B5 & B6 TYPICAL FLOOR PLAN AREA DIAGRAM  
22ND TO 26TH, 28TH TO 35TH & 37TH FLOOR**

FAR AREA OF TOWER TYPE - 1 AT TYPICAL FLOOR LEVEL				
TAG	LENGTH (L) in Mts	WIDTH (W) in Mts	NO.S (N)	AREA (L x W x N)
A	37.240	27.93	1	1040.113
<b>TOTAL (A)</b>				<b>1040.113</b>
DEDUCTIONS				
TAG	LENGTH (L) in Mts	WIDTH (W) in Mts	NO.S (N)	AREA (L x W x N)
1	5.640	5.260	2	59.333
2	3.515	0.140	2	0.984
3	1.825	4.180	2	15.257
4	1.750	1.190	2	4.165
4A	0.750	0.140	2	0.210
5	5.640	2.690	2	30.343
6	0.750	2.450	2	3.675
7	10.900	3.655	1	39.840
8	3.815	2.690	2	20.525
9	0.750	2.450	2	3.675
10	0.750	0.140	2	0.210
11	1.750	1.130	2	3.955
12	1.825	0.140	2	0.511
13	3.815	5.275	2	40.248
14	4.260	0.140	2	1.193
15	6.790	4.675	2	63.487
16	2.640	0.140	2	0.739
17	3.650	0.140	2	1.022
18	3.730	3.015	1	11.246
19	6.725	3.655	1	24.580
20	13.660	4.650	1	63.519
21	2.380	0.140	2	0.666
22	7.380	0.140	2	2.066
<b>TOTAL (D)</b>				<b>391.449</b>

LIFT & SERVICES SHAFTS				
TAG	LENGTH (L) in Mts	WIDTH (W) in Mts	NO.S (N)	AREA (L x W x N)
S1	2.300	2.615	3	18.044
S2	1.560	1.450	1	2.262
S3	1.890	1.995	1	3.771
S4	0.895	0.080	1	0.072
S5	0.850	1.395	1	1.186
S6	0.650	1.395	1	0.907
S7	0.295	0.080	1	0.024
S8	1.740	0.500	1	0.870
S9	0.800	1.395	1	1.116
S10	0.740	0.500	1	0.370
S11	0.740	1.930	1	1.428
S12	1.650	0.490	4	3.234
S13	1.050	0.100	4	0.420
<b>TOTAL (S)</b>				<b>33.702</b>
FIRE STAIRCASE & NON FAR AREA				
TAG	LENGTH (L) in Mts	WIDTH (W) in Mts	NO.S (N)	AREA (L x W x N)
N1	0.900	1.175	1	1.058
N2	6.050	2.570	1	15.549
N3	3.250	6.440	1	20.930
N4	4.250	3.655	1	15.534
<b>TOTAL (N)</b>				<b>53.070</b>
FIRE STAIRCASE WELL				
TAG	LENGTH (L) in Mts	WIDTH (W) in Mts	NO.S (N)	AREA (L x W x N)
O1	0.750	1.500	1	1.125
O2	1.750	1.155	1	2.021
<b>TOTAL (W)</b>				<b>3.146</b>
<b>TOTAL NON FAR AREA (NF) = (N - W)</b>				<b>49.924</b>
<b>TOTAL FAR AREA (F) = (A - D - S - N)</b>				<b>561.893</b>
<b>TOTAL COVERED AREA = (F + NF)</b>				<b>611.816</b>



S.NO.	TITLE	W	H	Q	NOHS
1001	SLIDING DOOR	3010	2500	± 00	
1002	SLIDING DOOR	3540	2500	± 00	
1003	SLIDING DOOR	3440	2500	± 00	
1004	SLIDING DOOR	3410	2500	± 00	
1005	SLIDING DOOR	3338	2500	± 00	
1006	SLIDING DOOR	2980	2500	± 00	
1007	SLIDING DOOR	2850	2500	± 00	
1008	SLIDING DOOR	2780	2500	± 00	
1009	SLIDING DOOR	2590	2500	± 00	
1010	SLIDING DOOR	2440	2500	± 00	
1011	SLIDING DOOR	1225	2500	± 00	
1012	SLIDING DOOR	1475	2500	± 00	
1013	SLIDING DOOR	1450	2500	± 00	
1014	FLUSH DOOR	1020	2500	± 00	1 HR FIRE RATED
1015	FLUSH DOOR	1080	2500	± 00	
1016	FLUSH DOOR	880	2500	± 00	
1017	FIRE DOOR	1880	2500	± 00	2 HR FIRE RATED
1018	FIRE DOOR	1580	2500	± 00	2 HR FIRE RATED
1019	FIRE DOOR	1580	2250	+100	2 HR FIRE RATED
1020	FIRE DOOR	1520	2250	± 00	2 HR FIRE RATED
1021	FIRE DOOR	800	2150	+100	2 HR FIRE RATED
1022	FIRE DOOR	700	2150	+100	2 HR FIRE RATED
1023	GLASS WINDOW	1100/900	2250	± 00	
1024	GLASS WINDOW	1580	1300	+900	
1025	GLASS WINDOW	1580	1300	+900	
1026	GLASS WINDOW	1020	1300	+900	
1027	GLASS WINDOW	800	1300	+900	
1028	GLASS WINDOW	450	1300	+1000	

HORIZONTAL PIPE CONNECTIONS SHALL BE AS FOLLOWS:

FROM WASH BASIN TO FT	320 PIPE
FROM SINK TO FT	400 PIPE
FROM FD TO FT	500 PIPE
FROM FT TO VERTICAL STACK	1000 PIPE
FROM WC TO VERTICAL STACK	1000 PIPE

PLUMBING LEGEND

S.NO.	DESCRIPTION
1	1000 SOIL & VENT PIPE
2	1000 WASTE & VENT PIPE
3	1000 ANTISYPHONAGE PIPE
4	110 OD RAIN WATER PIPE
5	100 OD RAIN WATER PIPE
6	DOMESTIC WATER SUPPLY DOWN TAKE FOR TOP FOUR FLOOR (36-33)
7	DOMESTIC WATER SUPPLY DOWN TAKE FOR (32-17) FLOOR
8	DOMESTIC WATER SUPPLY DOWN TAKE FOR (16-GRO.) FLOOR
9	FLUSHING WATER SUPPLY DOWN TAKE FOR (36-24) FLOOR
10	FLUSHING WATER SUPPLY DOWN TAKE FOR (23-12) FLOOR
11	FLUSHING WATER SUPPLY DOWN TAKE FOR (11-GROUND) FLOOR
12	DOMESTIC WATER RISER PIPE TO OHT
13	FLUSHING WATER RISER PIPE TO OHT

PLUMBING LEGEND

S.NO.	DESCRIPTION
A	1500 FIRE PIPE LOW ZONE BASEMENT TO 9th FLOOR
B	1500 FIRE PIPE MIDDLE ZONE 10th TO 23rd FLOOR
C	1500 FIRE PIPE HIGH ZONE 24th TO TERRACE LVL
D	1500 SPRINKLER PIPE LOW ZONE BASEMENT TO 9th FLOOR
E	1500 SPRINKLER PIPE MIDDLE ZONE 10th TO 23rd FLOOR
F	1500 SPRINKLER PIPE HIGH ZONE 24th TO TERRACE LVL
G	1500 ALTERNATE SPRINKLER PIPE LOW ZONE BASEMENT TO 9th FLOOR
H	1500 ALTERNATE SPRINKLER PIPE MIDDLE ZONE 10th TO 23rd FLOOR
J	1500 ALTERNATE SPRINKLER PIPE HIGH ZONE 24th TO TERRACE LVL
K	1500 FIRE DOWN COMER PIPE
L	800 DRAIN PIPE

SUMMARY OF MECHANICAL VENTILATION

Room	Area (sq.ft)	Exhaust (CFM)	Volume (CFM)	Air Change (Per Hour)	Calculated CFM	Required CFM	Application	No. of Fans & Fan Capacity (CFM)	Type of Fan	Remarks
General Ventilation										
1 Toilet For Bedroom 3 - Typical	52.54	9	473	10	70	500	Exhaust	1x100 CFM	Inline Fan	Normal Mode
2 Common Toilet For Bedroom 1 - Typical	45.6	9	410	10	66	500	Exhaust	1x100 CFM	Inline Fan	Normal Mode

Sanctioned by:  
 S.T.P. (HQ) S.T.P. (G) C.P. (HQ)  
 Member Secretary Member Chairman  
 B.P.A.C. B.P.A.C. B.P.A.C.  
 DTP (HQ) A.T.P.  
 P.A. A.T.P.  
 DINESH KUMAR  
 PA (HQ)  
 Member  
 BPAC

MEMO NO.: 50032  
 DATED: 31/12/25

NOTE:  
 1. BUILDING HAS AUTOMATIC SPRINKLER SYSTEM WHEREVER REQUIRED BY NBC  
 2. BUILDING WILL BE DESIGNED (STRUCTURES) AS PER RELEVANT IS CODES FOR EARTH QUAKE RESISTANCE  
 3. 100% POWER BACKUP MECHANICAL VENTILATED SHAFTS.



OWNER  
 M3M INDIA INFRASTRUCTURES PVT. LTD.

PROJECT  
 PROPOSED BUILDING PLAN OF GROUP HOUSING POCKET-B AREA MEASURING 9.1521 ACRES, PART OF INDUSTRIAL PLOTTED COLONY OVER AN AREA MEASURING 139.79375 ACRES (LICENSE NO. 168 OF 2025 DATED 08.09.2025) IN THE REVENUE ESTATE OF VILLAGE 3AS HARIA AND JHIND SARAI ABAD, IN SECTOR MS, M10 AND M11 GURUGRAM MANESAR URBAN COMPLEX

ARCHITECTS  
 In forwarding letter No. 371622  
 STUDIO SYMBIOSIS  
 INDIA  
 1001, TOWER E, SKYMARK ONE  
 SECTOR 96, NOIDA, U.P. 201301, NOIDA  
 TEL: +91 0120 4288979  
 E-MAIL: INFO@STUDIO-SYMBIOSIS.COM  
 WWW.STUDIO-SYMBIOSIS.COM

OWNERS SEAL & SIGNATURE  
 For M3M India Infrastructures Pvt. Ltd.

ARCHITECTS SEAL & SIGNATURE  
 AMIT GUPTA  
 JAM Architects  
 20/04/2025

DATE: SCALE: 1:100 DWG NO: FP-B3B4B5B6-TY-01  
 DWG TITLE: TYPICAL FLOOR PLAN B3 B4 B5 B6