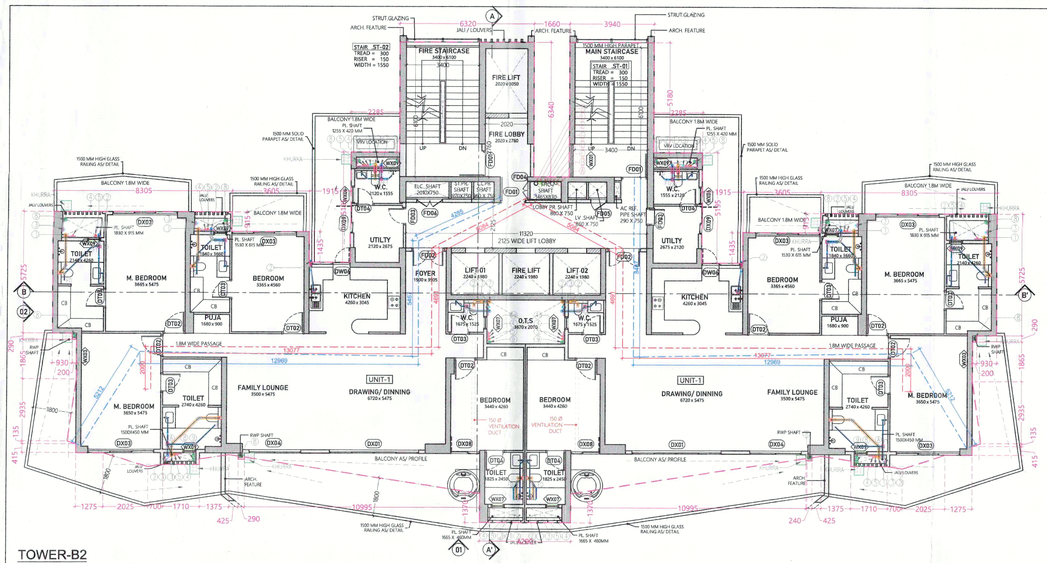

TOWER-B2
25TH FLOOR PLAN ; LVL +94800

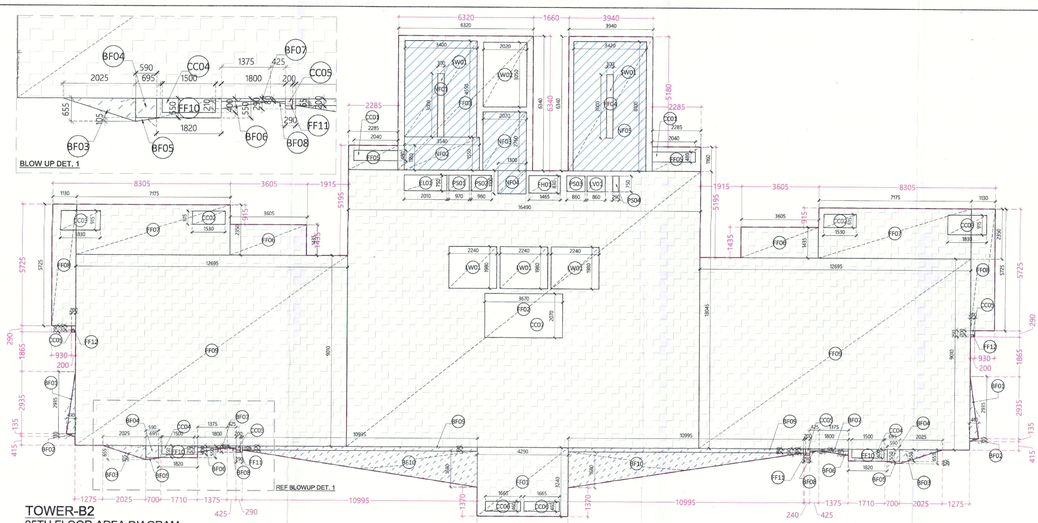

TOWER-B2
25TH FLOOR AREA DIAGRAM

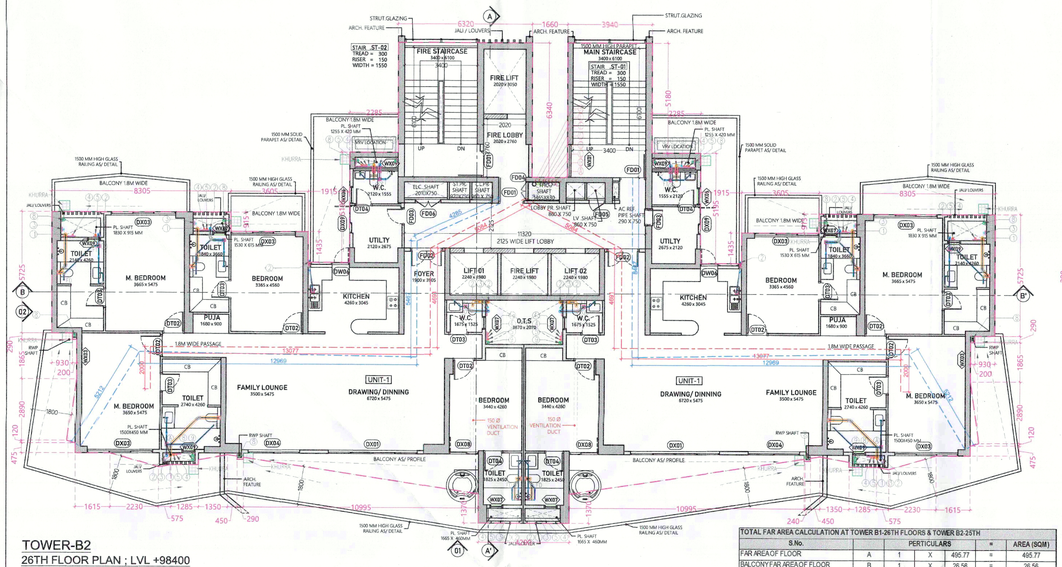

TOWER-B2
26TH FLOOR PLAN ; LVL +98400

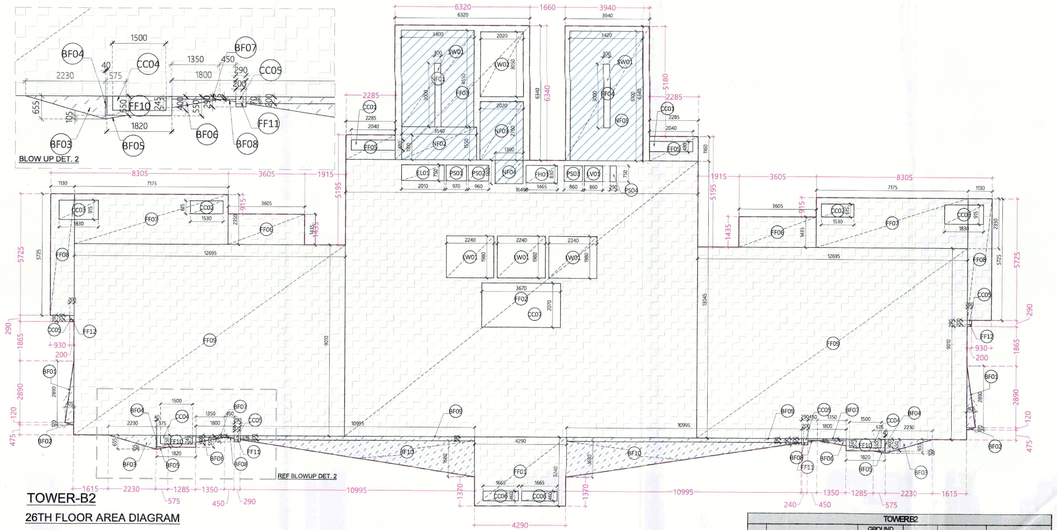

TOWER-B2
26TH FLOOR AREA DIAGRAM

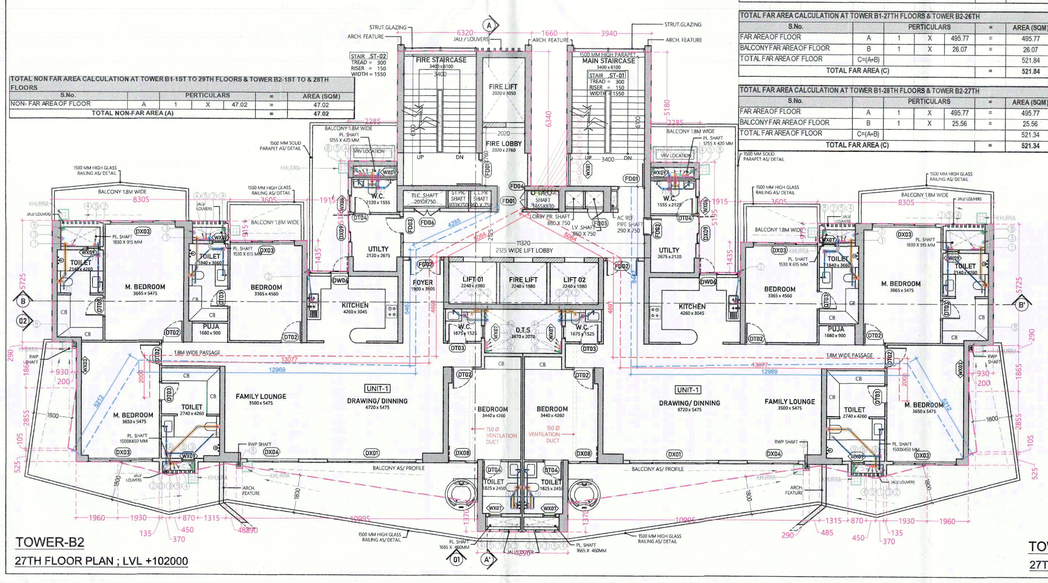

TOWER-B2
27TH FLOOR PLAN ; LVL +102000

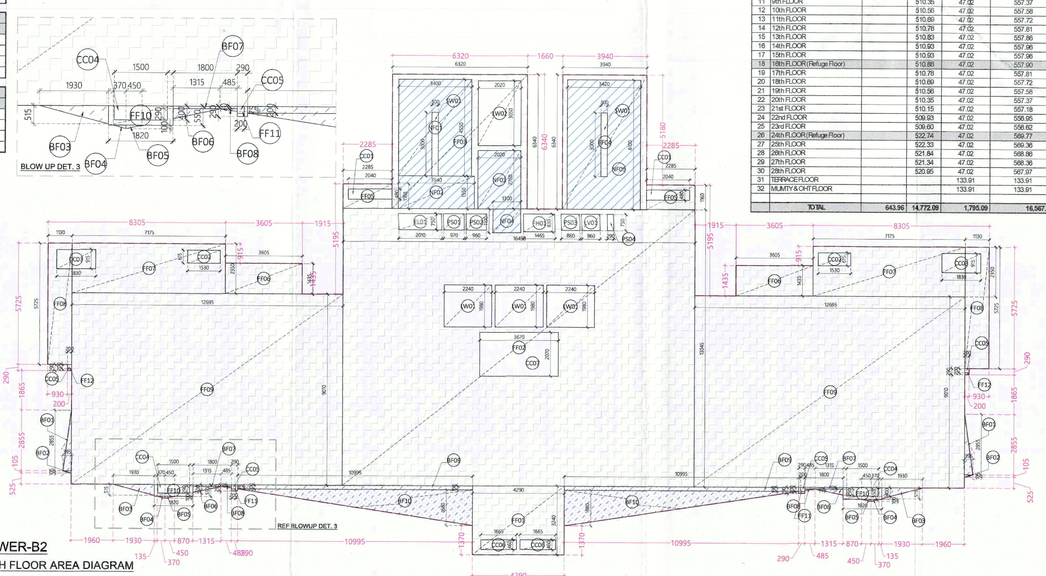

TOWER-B2
27TH FLOOR AREA DIAGRAM

TOTAL FAR AREA CALCULATION AT TOWER B1-26TH FLOORS & TOWER B2-25TH						
S.No.	PERTICULARS				=	AREA (SQM)
FAR AREA OF FLOOR	A	1	X	495.77	=	495.77
BALCONY FAR AREA OF FLOOR	B	1	X	26.58	=	26.58
TOTAL FAR AREA OF FLOOR	C=(A+B)				=	522.33
TOTAL FAR AREA (C)					=	522.33

TOTAL FAR AREA CALCULATION AT TOWER B1-27TH FLOORS & TOWER B2-26TH						
S.No.	PERTICULARS				=	AREA (SQM)
FAR AREA OF FLOOR	A	1	X	495.77	=	495.77
BALCONY FAR AREA OF FLOOR	B	1	X	26.07	=	26.07
TOTAL FAR AREA OF FLOOR	C=(A+B)				=	521.84
TOTAL FAR AREA (C)					=	521.84

TOTAL FAR AREA CALCULATION AT TOWER B1-28TH FLOORS & TOWER B2-27TH						
S.No.	PERTICULARS				=	AREA (SQM)
FAR AREA OF FLOOR	A	1	X	495.77	=	495.77
BALCONY FAR AREA OF FLOOR	B	1	X	25.56	=	25.56
TOTAL FAR AREA OF FLOOR	C=(A+B)				=	521.34
TOTAL FAR AREA (C)					=	521.34

TOTAL NON FAR AREA CALCULATION AT TOWER B1-1ST TO 29TH FLOORS & TOWER B2-1ST TO 28TH FLOORS						
S.No.	PERTICULARS				=	AREA (SQM)
NON- FAR AREA OF FLOOR	a	1	X	47.02	=	47.02
TOTAL NON-FAR AREA (A)					=	47.02

B1 & B2 - TYP. FLOOR								FAR
ID	X (m)	x	Y (m)	x Multiplier	x Count (nos)	=		Area (sqm)
A. COVERED AREA								
FF01	4.290		3.240	1.0	1	=		13.90
FF02	16.490		13.045	1.0	1	=		215.11
FF03	6.320		6.340	1.0	1	=		40.07
FF04	3.940		6.340	1.0	1	=		24.98
FF05	2.285		1.160	1.0	2	=		5.30
FF06	3.605		1.435	1.0	2	=		10.35
FF07	7.175		2.350	1.0	2	=		33.72
FF08	1.130		5.725	1.0	2	=		12.94
FF09	12.695		9.010	1.0	2	=		228.76
FF10	1.820		0.550	1.0	2	=		2.00
FF11	0.290		0.290	1.0	2	=		0.17
FF12	0.200		0.290	1.0	2	=		0.12
TOTAL AREA "A"								587.42
B. AREA SUBTRACTION								
CC01	2.040		0.480	1.0	2	=		1.96
CC02	1.530		0.615	1.0	2	=		1.88
CC03	1.830		0.915	1.0	2	=		3.35
CC04	1.500		0.400	1.0	2	=		1.20
CC05	0.200		0.200	1.0	4	=		0.16
CC06	1.685		0.460	1.0	2	=		1.53
CC07	3.670		2.070	1.0	1	=		7.60
ED01	2.010		0.750	1.0	1	=		1.51
FH01	1.465		0.830	1.0	1	=		1.22
LV01	0.860		0.750	1.0	1	=		0.65
LW01	2.240		1.980	1.0	3	=		13.31
LW02	2.020		3.050	1.0	1	=		6.16
NF01	3.400		4.550	1.0	1	=		15.47
NF02	3.540		1.550	1.0	1	=		5.49
NF03	2.020		2.760	1.0	1	=		5.58
NF04	1.300		1.100	1.0	1	=		1.43
NF05	3.420		6.100	1.0	1	=		20.86
PS01	0.970		0.750	1.0	1	=		0.73
PS02	0.960		0.750	1.0	1	=		0.72
PS03	0.860		0.750	1.0	1	=		0.65
PS04	0.290		0.750	1.0	1	=		0.22
TOTAL AREA "B"								91.65
NET AREA "A-B" B1 & B2 - TYP. FLOOR, FAR								495.77

B1 & B2 - TYP. FLOOR								NON-FAR
ID	X (m)	x	Y (m)	x Multiplier	x Count (nos)	=		Area (sqm)
A. COVERED AREA								
NF01	3.400		4.550	1.0	1	=		15.47
NF02	3.540		1.550	1.0	1	=		5.49
NF03	2.020		2.760	1.0	1	=		5.58
NF04	1.300		1.100	1.0	1	=		1.43
NF05	3.420		6.100	1.0	1	=		20.86
TOTAL AREA "A"								48.82
B. AREA SUBTRACTION								
SVD1	0.300		3.000	1.0	2	=		1.80
						=		
						=		
						=		
TOTAL AREA "B"								1.80
NET AREA "A-B" B1 & B2 - TYP. FLOOR, NON-FA								47.02

B1 - 26TH; B2-25TH FLOOR BALCONY FAR								
ID	X (m)	x	Y (m)	x Multiplier	x Count (nos)	=		Area (sqm)
A. COVERED AREA								
BF01	2.935		0.410	0.5	2	=		1.20
BF02	0.135		0.410	0.5	2	=		0.06
BF03	2.025		0.655	0.5	2	=		1.33
BF04	0.590		0.550	1.0	2	=		0.65
BF05	0.695		0.105	0.5	2	=		0.07
BF06	1.375		0.210	0.5	2	=		0.29
BF07	1.800		0.080	1.0	2	=		0.29
BF08	0.425		0.065	0.5	2	=		0.03
BF09	10.995		0.190	1.0	2	=		4.18
BF10	10.995		1.680	0.5	2	=		18.47
TOTAL AREA "A"								26.56

TOWER B2				
S.No.	FLOORS	GROUND COVERAGE (SQM)	FAR(SQM)	NON-FAR(SQM)	BUILT-UP AREA (SQM)
1	BASEMENT				
2	GROUND/ STILT FLOOR	643.96	433.37	210.59	643.96
3	1st FLOOR		507.48	47.02	554.51
4	2nd FLOOR		507.87	47.02	554.89
5	3rd FLOOR		508.36	47.02	555.38
6	4th FLOOR		508.86	47.02	555.89
7	5th FLOOR		509.24	47.02	556.27
8	6th FLOOR		509.60	47.02	556.62
9	7th FLOOR		509.93	47.02	556.95
10	8th FLOOR		510.15	47.02	557.18
11	9th FLOOR		510.35	47.02	557.37
12	10th FLOOR		510.56	47.02	557.58
13	11th FLOOR		510.69	47.02	557.72
14	12th FLOOR		510.78	47.02	557.81
15	13th FLOOR		510.83	47.02	557.86
16	14th FLOOR		510.93	47.02	557.96
17	15th FLOOR		510.93	47.02	557.96
18	16th FLOOR(Refuge Floor)		510.88	47.02	557.90
19	17th FLOOR		510.78	47.02	557.81
20	18th FLOOR		510.69	47.02	557.72
21	19th FLOOR		510.56	47.02	557.58
22	20th FLOOR		510.35	47.02	557.37
23	21st FLOOR		510.15	47.02	557.18
24	22nd FLOOR		509.93	47.02	556.95
25	23rd FLOOR		509.60	47.02	556.62
26	24th FLOOR(Refuge Floor)		522.74	47.02	569.77
27	25th FLOOR		522.33	47.02	569.36
28	26th FLOOR		521.84	47.02	568.86
29	27th FLOOR		521.34	47.02	568.36
30	28th FLOOR		520.95	47.02	567.97
31	TERRACE FLOOR			133.91	133.91
32	MUMTY & OHT FLOOR			133.91	133.91
	TOTAL	643.96	14,772.09	1,795.09	16,567.19

B1 - 27TH; B2-26TH FLOOR BALCONY FAR								
ID	X (m)	x	Y (m)	x Multiplier	x Count (nos)	=		Area (sqm)
A. COVERED AREA								
BF01	2.890		0.405	0.5	2	=		1.17
BF02	0.120		0.405	0.5	2	=		0.05
BF03	2.230		0.655	0.5	2	=		1.46
BF04	0.040		0.550	1.0	2	=		0.04
BF05	0.575		0.105	0.5	2	=		0.06
BF06	1.350		0.245	0.5	2	=		0.33
BF07	1.800		0.075	1.0	2	=		0.27
BF08	0.450		0.070	0.5	2	=		0.03
BF09	10.995		0.190	1.0	2	=		4.18
BF10	10.995		1.680	0.5	2	=		18.47
TOTAL AREA "A"								26.07

B1 - 28TH; B2-27TH FLOOR BALCONY FAR								
ID	X (m)	x	Y (m)	x Multiplier	x Count (nos)	=		Area (sqm)
A. COVERED AREA								
BF01	2.855		0.395	0.5	2	=		1.13
BF02	0.105		0.395	0.5	2	=		0.04
BF03	1.930		0.515	0.5	2	=		0.99
BF04	0.370		0.100	0.5	2	=		0.04
BF05	0.450		0.100	0.5	2	=		0.05
BF06	1.315		0.290	0.5	2	=		0.38
BF07	1.800		0.070	1.0	2	=		0.25
BF08	0.485		0.075	0.5	2	=		0.04
BF09	10.995		0.190	1.0	2	=		4.18
BF10	10.995		1.680	0.5	2	=		18.47
TOTAL AREA "A"								25.56

BUILDING IS CENTRALIZED MECHANICALLY VENTILATED ON ALL FLOOR & 100% POWER BACK UP

This is a "PROVISIONAL BUILDING PLAN" approved only for the purpose of inviting objections from the general public

S.T.P.(HQ) Member Secretary B.P.A.C. — S.T.P.(B) Member B.P.A.C. — S.T.P.(N) Chairman B.P.A.C.

ATP(HQ) — AD — PA — ATP

FSO, (HQ) Member BPAC — Rajesh Dutt SD(HQ)

This drawing is a "COPYRIGHT" contents of this drawing or part thereof may not be used or reproduced without the permission of the Architect.

OWNER SIGN — ARCHITECT SIGN

D/W ID	FINISHED FRAME				LOCATION
	WIDTH	CILL	LINTEL	HEIGHT	ROOM
	mm	mm	mm	mm	
DT01	1500	0	2700	2700	Drawing room [Entrance]
DT02	1000	0	2400	2400	Bedroom
DT03	900	0	2400	2400	Toilet & Powder room
DT04	800	0	2400	2400	Lobby Toilet
DT05	1500	0	2700	2700	Lift Lobby
DT06	1000	0	2700	2700	Changing Room,Café
DT07	900	0	2700	2700	Pantry/ Trainer's room/Wash area
DT08	800	0	2700	2700	Toilet
DT32	1200	0	2700	2700	Public Staircase
DX 01	4150	100	2700	2600	Drawing room
DX 03	3000	100	2700	2600	Drawing room, Bedroom
DX 04	2398	100	2700	2600	Drawing room
	1485	0	2700	2700	Kitchen
DX 08	1375	0	2700	2700	Bedroom
FD 01	1200	0	2700	2700	Lobby [2hr fire rating]
FD 02	1500	0	2700	2700	Entrance[2hr fire rating]
FD 03	800	0	2700	2700	Ser.Per [2hr fire rating]
FD 04	900	100	2700	2600	FHC[2hr fire rating]
FD 05	750	100	2700	2600	LV [2hr fire rating]
FD 06	1200	100	2700	2600	EL Shaft[2hr fire rating]
WX01	1550	100	2700	2600	Staircase
WX02	1500	100	2700	2600	Study
WX03	1350	100	2700	2600	Master Bedroom
WX04	1300	100	2700	2600	Service Personal
WX05	950	100	2700	2600	Master Bedroom
WX06	800	100	2700	2600	Utility toilet
WX07	600	600	2400	1800	Powder Room,Ensuit O2,Toilet
WX08	600	1200	2700	1500	Toilet, Pantry,LMR
WX09	600	1200	2400	1200	Utility toilet, Toilet
WX31	600	1200	2400	1200	Core
GL01	2000	0	BOB	BOB	Stilt [1Hr fire rated]
GL03	2000	0	BOB	BOB	Basement [1Hr fire rated]
GL04	1125	0	2700	2700	Stilt [1Hr fire rated]

TYPICAL MECHANICAL VENTILATION SECTION FOR W.C.

TYPICAL MECHANINAL VENTILATION CALCULATION FOR W.C.					
S.NO.	LOCATION	AREA (SQ.FT.)	HEIGHT (FT.)	VOLUME (CU.FT.)	DESIGN CFM CFM
1.1	W.C.	8	11	93	100
SELECTED EXHAUST FAN				FAN SIZE LxBxH (mm)	EXHAUST DUCT SIZE DIAMETER (mm)
1# 100 cfm cassette Inline fan				270x270x171	150 (OD)

PLUMBING LEGEND

①	110 OD SWR PVC SOIL & VENT PIPE
②	110 OD SWR PVC WASTE & VENT PIPE
③	90 OD uPVC ANTI-SYPHONAGE PIPE
④	DOMESTIC WATER SUPPLY DN. TAKE PIPE
⑤	DOMESTIC WATER SUPPLY DN. TAKE PIPE FOR UPPER 3FLOOR
⑥	FLUSHING WATER SUPPLY DN. TAKE PIPE
⑦	DOMESTIC WATER SUPPLY RISER PIPE FOR O.H.T. FILLING
⑧	FLUSHING WATER SUPPLY RISER PIPE FOR O.H.T. FILLING
⑨	110 OD uPVC RAIN WATER PIPE BALCONY
⑩	110 OD uPVC RAIN WATER PIPE FOR TERRACE

KEY PLAN

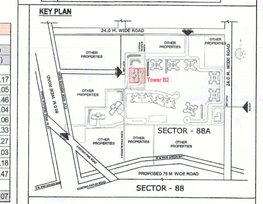

SUBMISSION DRAWING
(Internal) Service only subject to enclosure.

OWNER forwarding letter No. ..... Dt. .....

M/S ASHIANA LANDCRAFT REALTY PVT. LTD.

Chief Town & Country Planning Engineer (HQ) Haryana, Chandigarh

PROJECT

REVISED BUILDING PLAN FOR GROUP HOUSING COLONY OVER AN AREA MEASURING 24.125 ACRES (LICENCE NO.42 OF 2013 DATED 06.06.2013 & LICENCE NO.46 OF 2013 DATED 08.06.2013) IN THE REVENUE ESTATE OF VILLAGE HARSARU,SECTOR -88A,GURUGRAM

SCALE	DATE
A0 / 1:100	12-09-2025

DRAWING TITLE 25,26,27TH FLOOR PLAN & AREA DIAGRAM

TOWER B2

ARCHITECTS

Confluence
CONFLUENCE CONSULTANCY SERVICES
F-1, First Floor, Mira Corporate Suites, Ishwar Nagar, New Delhi-65
www.confluenceworld.in | ccs@inconfluence.com
+91 11 46845500 | +91 11 41635305
Member of IGBC | ISO - 9001: 2000
architecture urban design hospitality interiors

DRAWING NO. S-TB2-107

REVISION R0