

Note :-
 1. BUILDING WILL BE DESIGNED (STRUCTURES)
 AS PER RELEVANT IS CODES FOR EARTH QUAKE
 RESISTANCE.

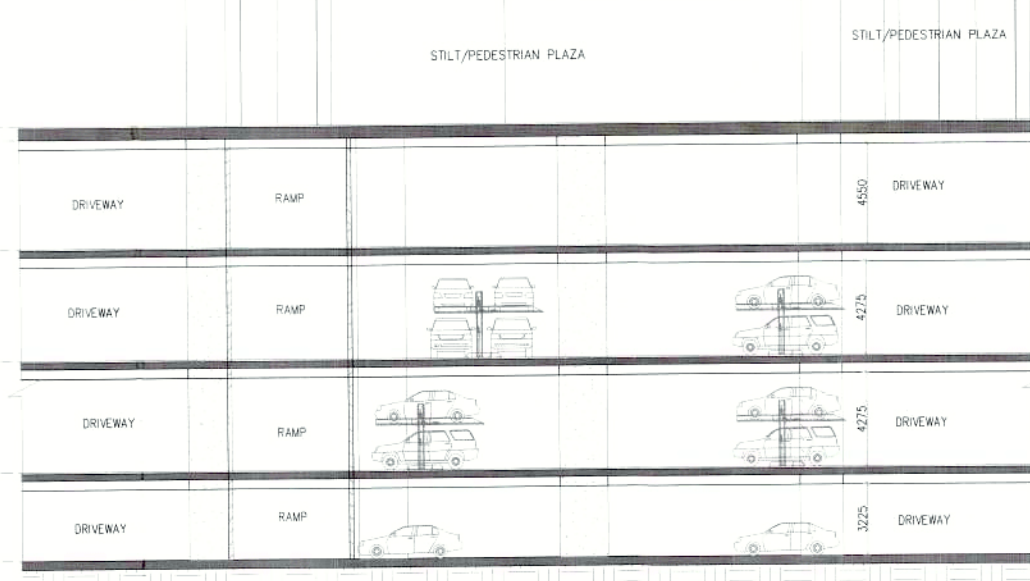
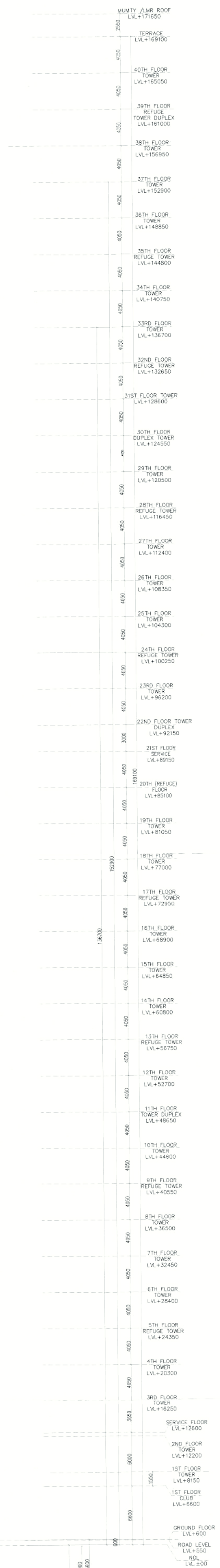
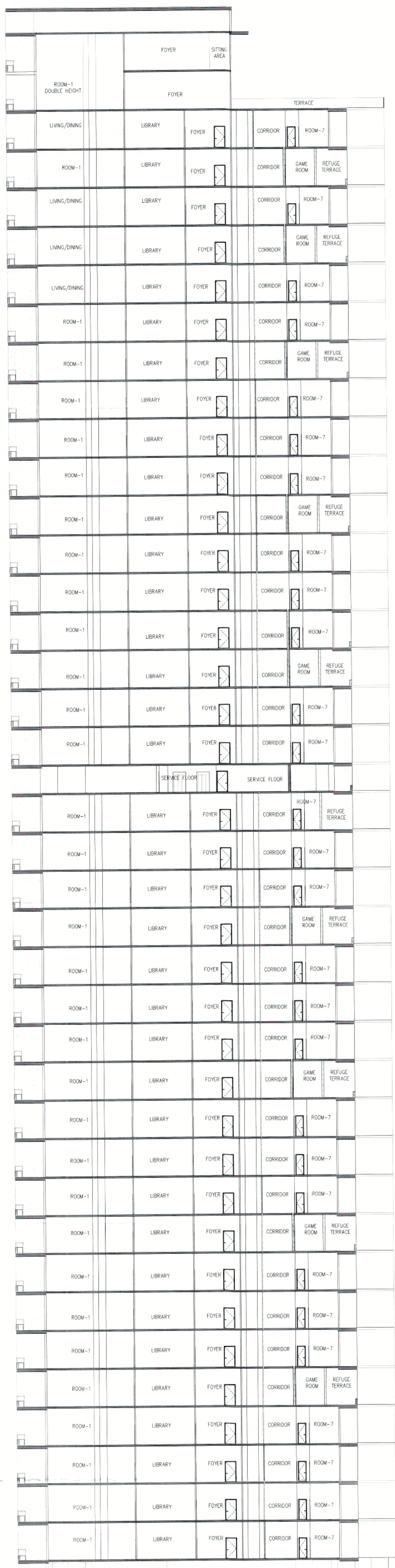

WEST TOWER SECTION -2

PROJECT
 REVISED BUILDING PLANS OF COMMERCIAL COLONY(TOD) MEASURING 17.4875 ACRES (LICENCE NO. 240 OF 2007 DATED 25.10.2007) AND 6.99025 ACRES (LICENCE NO. 239 OF 2007 DATED 25.10.2007, LICENCE NO. 241 OF 2007 DATED 25.10.2007 & LICENCE NO. 199 OF 2008 DATED 8.12.2008) TOTALLING 24.4775 ACRES IN SECTOR-62, GURUGRAM MANESAR URBAN COMPLEX BEING DEVELOPED BY PIONEER URBAN LAND & INFRASTRUCTURE LTD.

CLIENT
 PIONEER URBAN LAND & INFRASTRUCTURE LTD.
 Pioneer Urban Ground Floor Near GOLF Course Extension Road, Sector-62, Gurugram -122001 Haryana

DESIGN ARCHITECT
RSP
 RSP Design consultants (India) Pvt. Ltd.
 103, First Floor, Bostech Business Tower, Sector: 48, Sakha Road Gurugram, 122018, India TEL: 4706668 FAX: 4706818
 HEAD OFFICE: NO.30, MUSEUM ROAD, BANGALORE-560 001
 TEL: 25596888 FAX: 25596818
 EMAIL: rsp@rspindia.net ; www.rspindia.net

ASSOCIATE ARCHITECT
RISIMS ARCHITECTS
 RMS ARCHITECTS PVT. LTD.
 69,Nora Niwas Bhawani Kunj (Behind D2), Vasant Kunj, New Delhi-110070.
 Tel.:011-26898616,26898617
 www.rsms-arch.com

ARCHITECT'S SEAL & SIGNATURE
 OWNER'S SEAL & SIGNATURE

JUNE - 2024 Scale : 1:100
 Drawing Title:-
 SECTION-2 (TOWER WEST)

Drawing No:-
 WT-16
 28082024-3