

Note :-

1. BUILDING WILL BE DESIGNED (STRUCTURES) AS PER RELEVANT IS CODES FOR EARTH QUAKE RESISTANCE.

PROJECT
REVISED BUILDING PLANS OF COMMERCIAL COLONY (TOD) MEASURING 17.4875 ACRES (LICENSE NO. 239 OF 2007 DATED 25.10.2007) & LICENSE NO. 241 OF 2007 DATED 25.10.2007) & LICENSE NO. 199 OF 2008 DATED 8.12.2008) TOTALLING 24.4775 ACRES IN BEING DEVELOPED BY PIONEER URBAN LAND & INFRASTRUCTURE LTD.

CLIENT
PIONEER URBAN LAND & INFRASTRUCTURE LTD.
Pioneer Urban Land & Infrastructure
Near Golf Course Extension Road,
Sector-62, Gurugram - 120001, Haryana

DESIGN ARCHITECT
RSP
RSP Design consultants
(India) Pvt. Ltd.
103, First Floor, Beshah Business Tower, Sector 48, Sohna Road
Gurgaon, 122018, India TEL: 4706868 FAX: 4706878
HEAD OFFICE NO.33, MUSEUM ROAD, BANGALORE-560 001
EMAIL: rsp@rspindia.net www.rspindia.net

ASSOCIATE ARCHITECT
RISIMIS ARCHITECTS
RIMS ARCHITECTS PVT. LTD.
69, Nara Niwas (Bhawani Kunj)
(Behind D2), Vasant Kunj,
New Delhi-110070.
Tel:-011-26898616,26898617
www.rsimis-arch.com

APPROVED BY
DTP(HQ)
DTP(HQ)
DTP(HQ)
DTP(HQ)

ARCHITECTS SEAL & SIGNATURE
OWNER'S SEAL & SIGNATURE

JUNE - 2024 Scale: 1:200
Drawing No: E-02
ELEVATION (TOWER EAST & WEST)
Drawing Title: 28082024-3

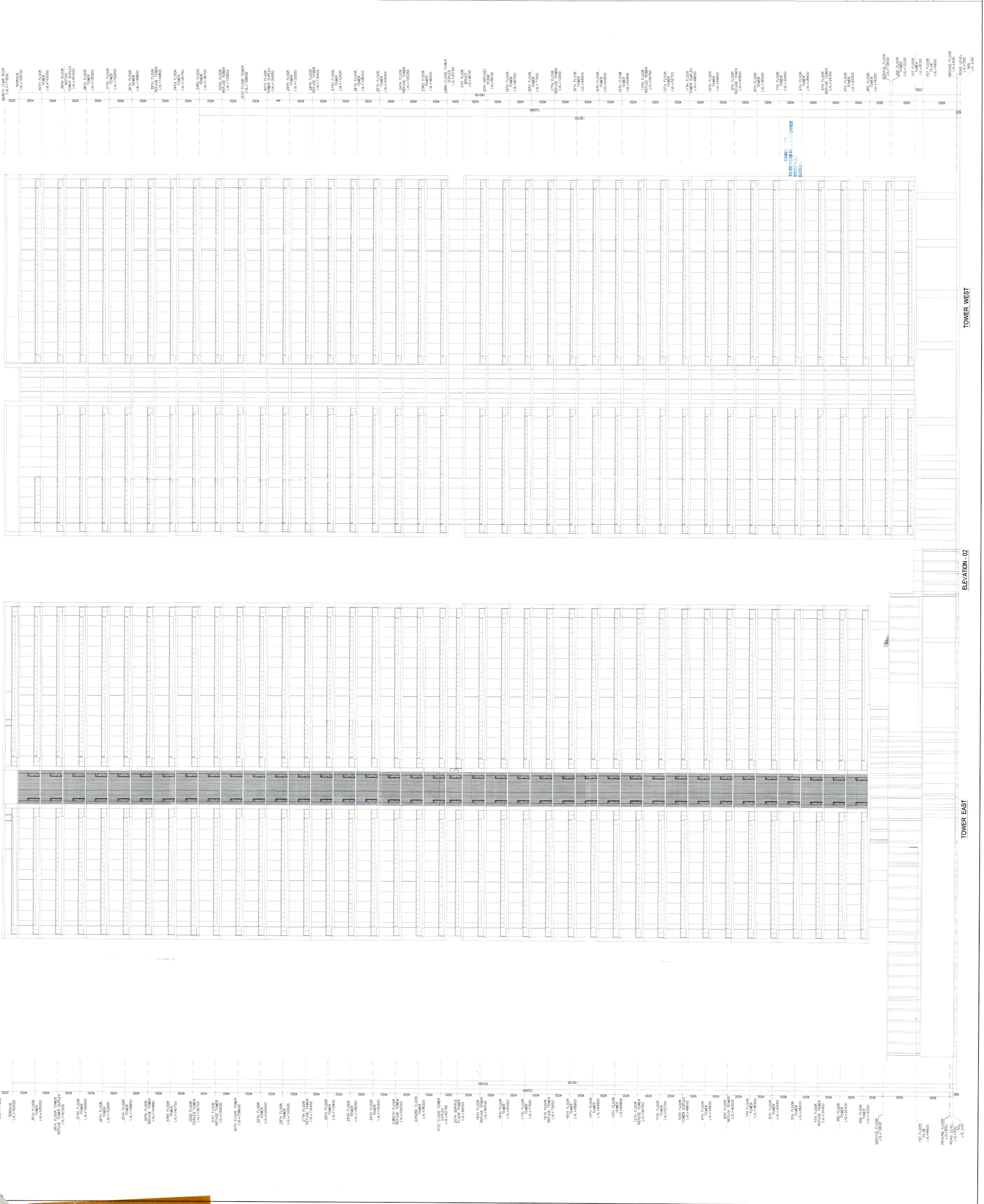

TOWER WEST

ELEVATION - 02

TOWER EAST