

This drawing is a "COPYRIGHT" creation of the drawing of and should not be used for any other project without the permission of the architect.

OWNER SON  
ARCHITECT SEN  
RASHID SUARJANA  
BARCH  
CAZ01877247

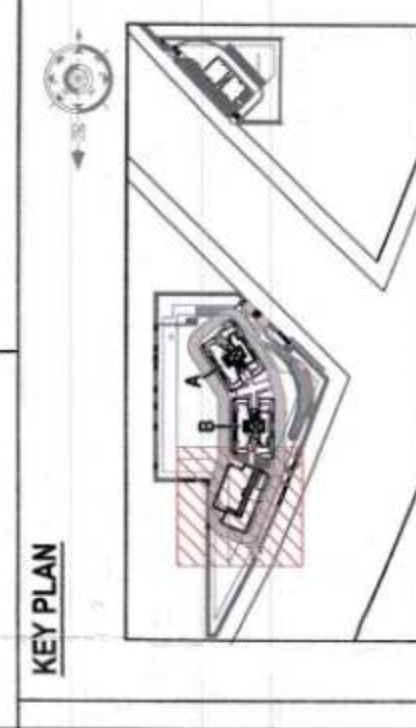

OWNER  
MIS RADNEY BUILDHOME PVT. LTD. IN  
COLLABORATION WITH MIP AGANI MKR REALTORS

PROJECT  
PROPOSED RESIDENTIAL GROUP HOUSING  
COLONY OVER AN ADDITIONAL AREA MEASURING  
28.42-29.28 ADJOINING TO ALREADY LICENSED  
AREA MEASURING 6.1325 ACRES (AFTER  
PLATTED COLONY UNDER ODAJ-2016 LICENSE  
NO. 24 OF 2016) AND AN ADDITIONAL AREA  
MEASURING 17.875 ACRES UNDER LICENSE NO. 24 OF 2016  
TOTAL AREA MEASURING 5.1855 ACRES IN  
SECTOR 102 & 102A, SURUDURAM

DRAWING TITLE  
CLUB 2 (STANDALONE CLUB)  
BUILDING ELEVATIONS

ARCHITECTS  
MORPHOGENESIS  
NEW YORK, NY, USA  
TEL: +1 212 200 9900  
WWW.MORPHOGENESIS.COM

DATE: 11/10  
DATE: 07/11/2024  
DRAWING NO. 5-4

NOTE- ALL SPACES ARE  
MECHANICALLY VENTILATED

APPROVED BY  
RASHID SUARJANA  
BARCH  
CAZ01877247  
DATE: 11/10  
DATE: 07/11/2024

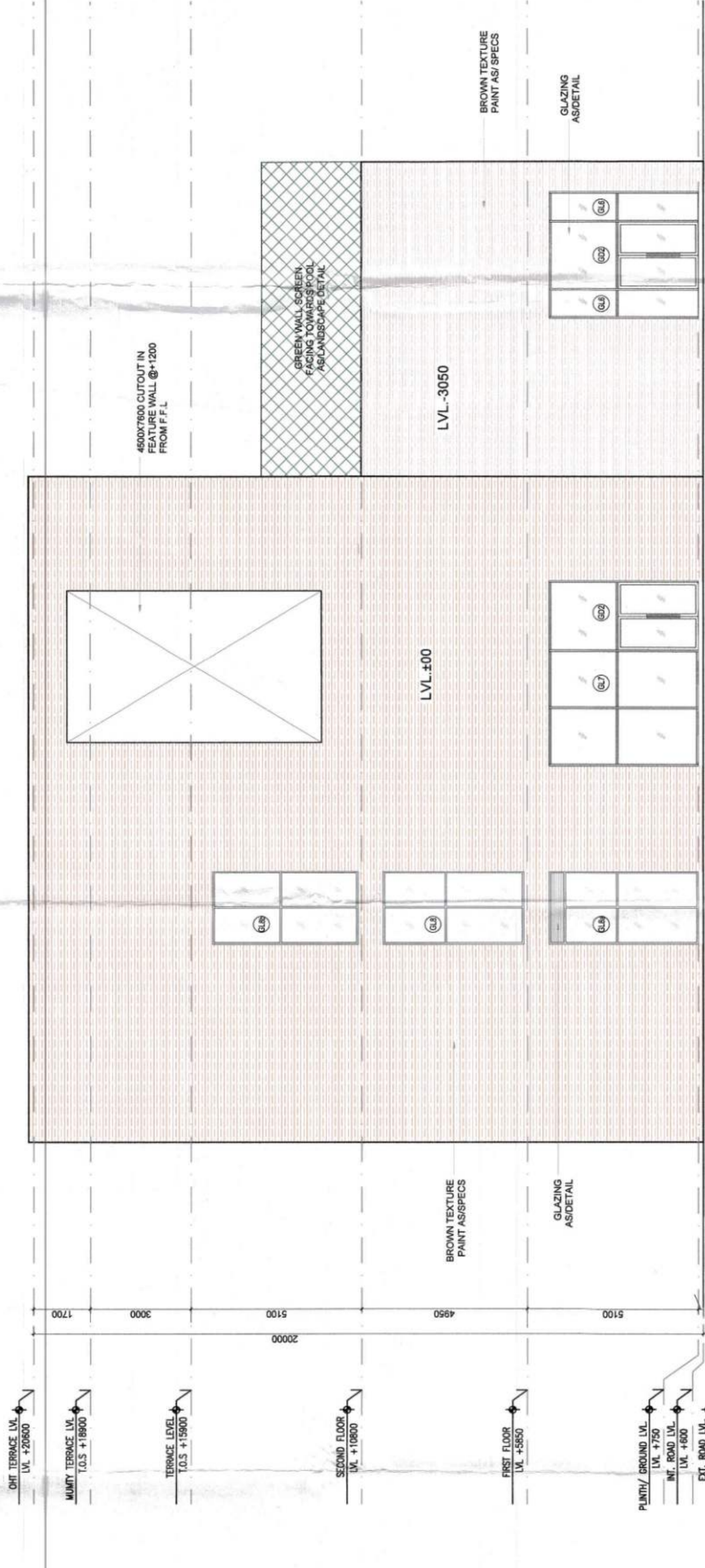

2 CLUB 2- RIGHT SIDE ELEVATION  
1:100

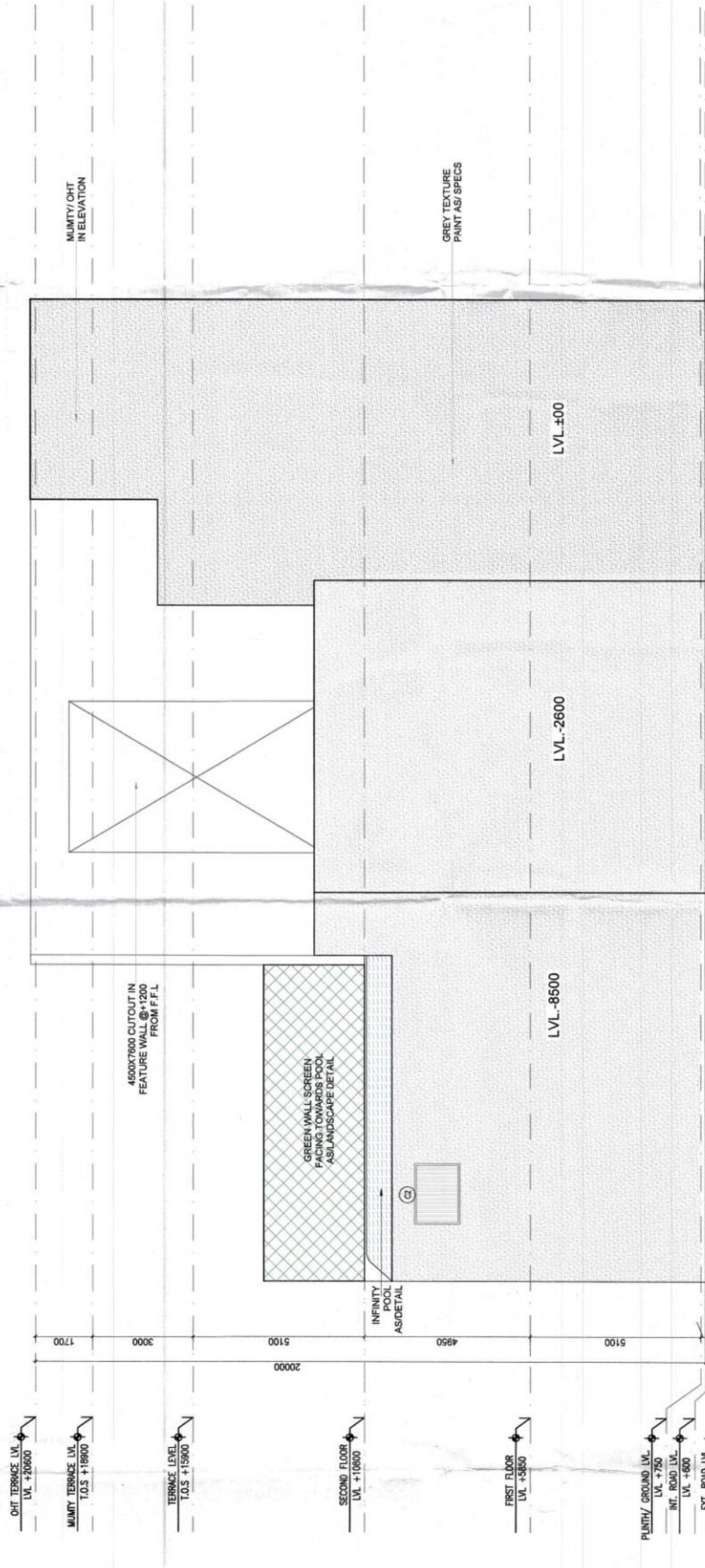

4 CLUB 2- LEFT SIDE ELEVATION  
1:100

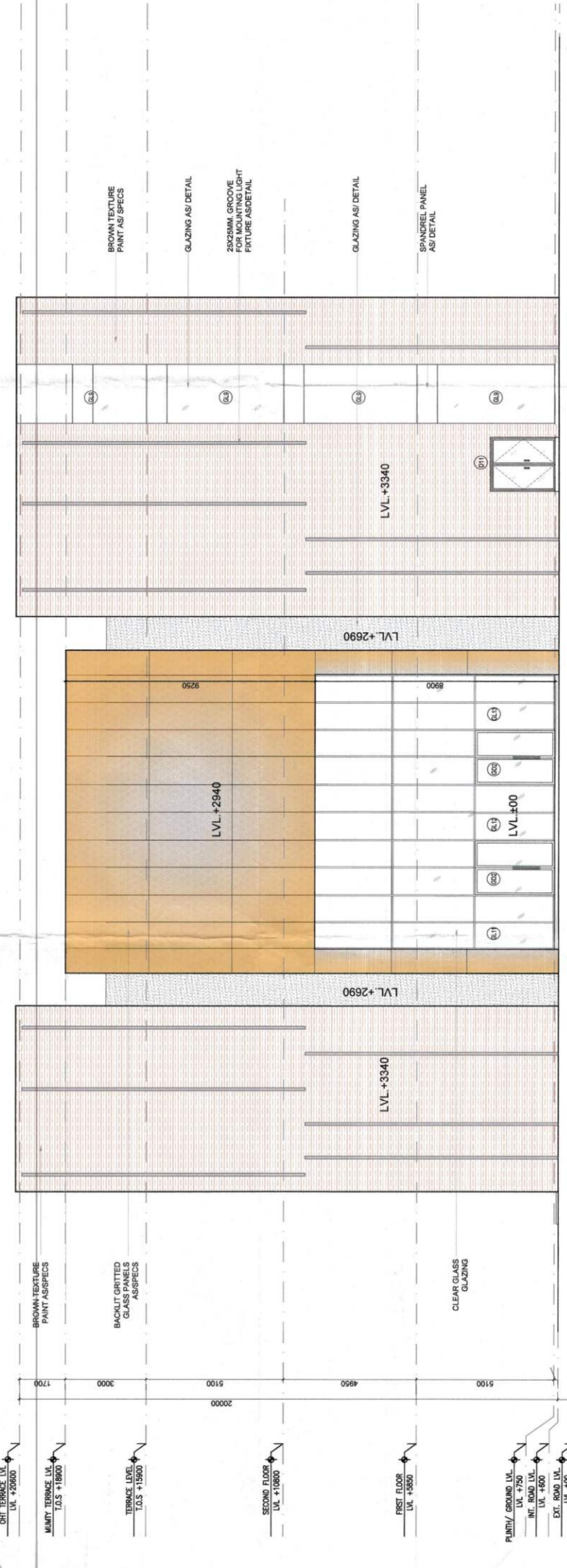

1 CLUB 2- FRONT ELEVATION  
1:100

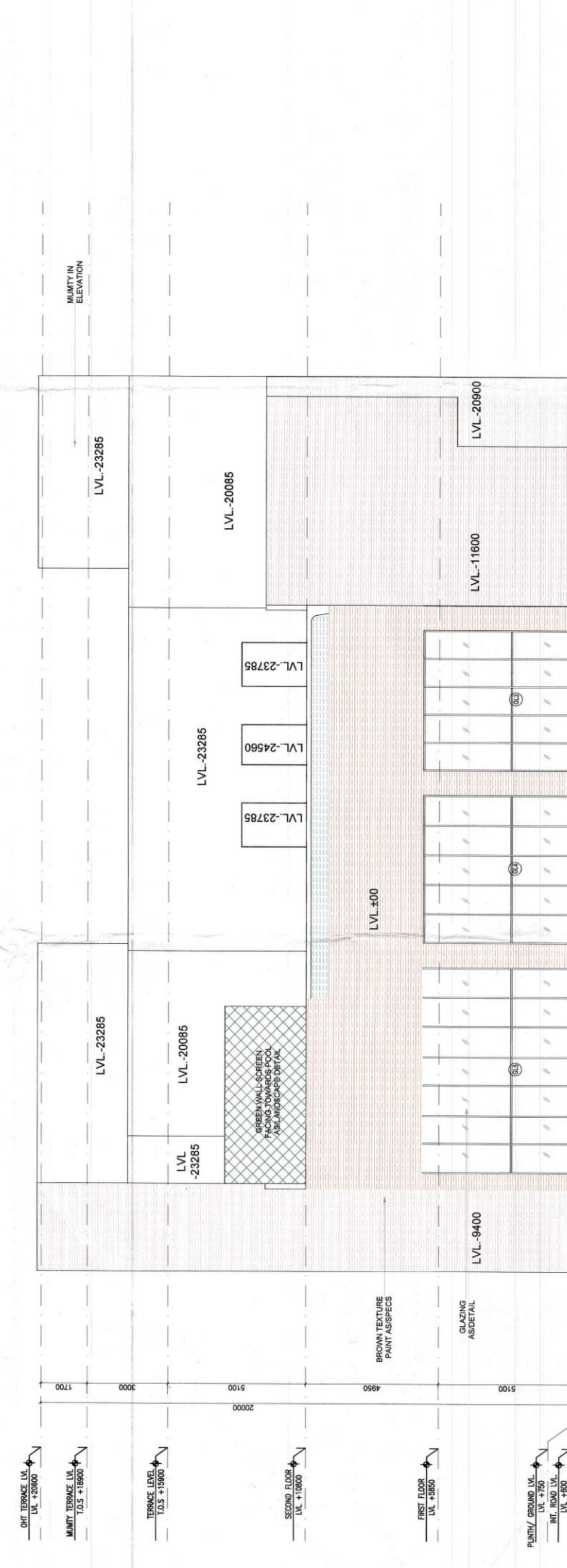

3 CLUB 2- REAR ELEVATION  
1:100