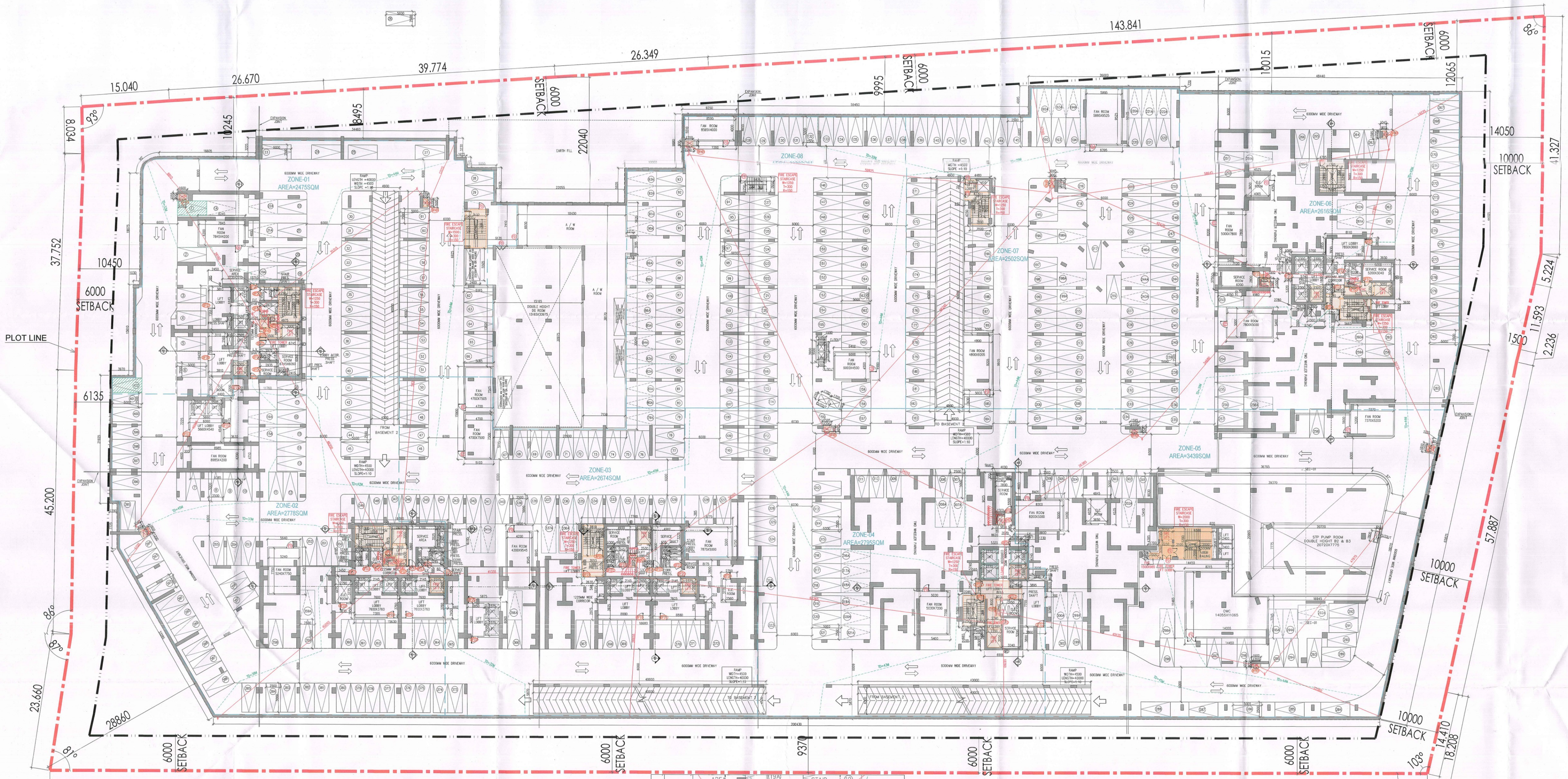

BASEMENT-02
LVL= -9250M
TOTAL NO OF PARKING- 401
TENDOM PARKING=63

PARKING LEGEND

	SINGLE PARKING
	TENDOM PARKING

DOOR/ WINDOW SCHEDULE						
S. NO.	TAG5	WIDTH	LINTEL	CILL	LOCATION	FIRE RATINGS
FIRE DOORS AND WINDOW						
1	FD	1250	2400	0	Fire Exit	2hrs
2	FD1	1200	2400	0	Entrance Door, Staircase /corridor/Lift Lobby	2hrs
3	FD2	1050	2400	0	Fire Exit	2hrs
4	FD3	1000	2400	0	Service/Shaft	
5	FD4	900	2400	0	Lobby Pressurization, S.Room,L.V.Shaft, office	2hrs
6	FD5	800	2400	0	Staircase/ Corridor	
7	FD6	1200	2400	0	Entrance Door	1hr
8	PHD1	1025	2400	0	FHC Shaft	

DOOR/ WINDOW SCHEDULE						
S. NO.	TAG5	WIDTH	LINTEL	CILL	LOCATION	FIRE RATINGS
FIRE DOORS AND WINDOW						
1	BFD1	1200			Fire Staircase,lift lobby,Services	
2	BFD2	1050			Fire Exit	
3	BFD3	1000			Shaft,Services	
4	BFD4	900			L.V Shaft	
5	BFHD1	1025			Fire Shaft	

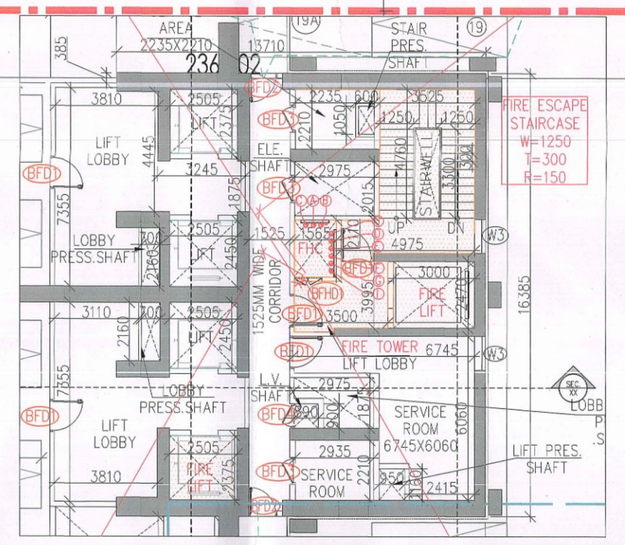

TOWER-01
CORE BELOW UP

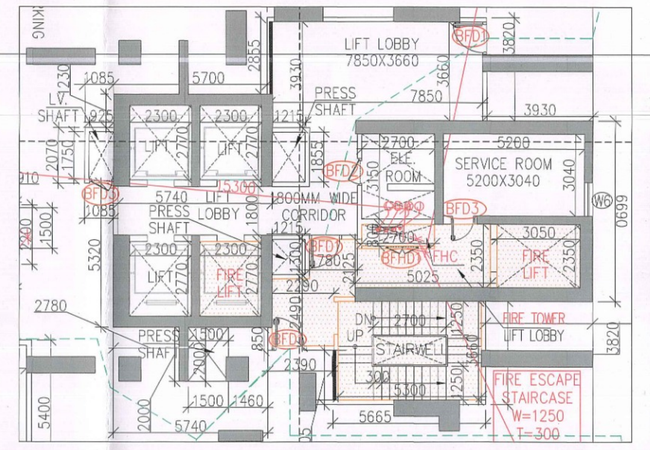

TOWER-05
CORE BELOW UP

NOTES:-
ALL BUILDING MECHANICAL VENTILATED & 100% POWER BACKUP.
AIR CONDITIONING SYSTEM IS BEING PROVIDED.
DG POWER BACKUP IS BEING PROVIDED.
TOILET ARE MECHANICAL VENTILATED.
ALL LIFTS SHALL HAVE POWER BACK-UP.
ALL ELECTRICAL INSTALLATION SHELL BE AS PER PROVISION OF RELEVANT CODE.
FIRE/FIGHTING/SAFETY PROVISIONS WILL BE AS PER RELEVANT CODE PROVISIONS.
BASEMENT AREA SHALL HAVE MECHANICALLY VENTILATED AS PER RELEVANT CODE.
ALL TOILETS ARE VENTILATED AS PER HARYANA BUILDING CODE 2017.
BUILDINGS HAS AUTOMATIC SPRINKLER SYSTEM WHEREVER REQUIRED BY RELEVANT CODE.
BUILDING WILL BE DESIGNED(STRUCTURES)AS PER RELEVANT I.S.CODES FOR EARTHQUAKE RESISTANCE.
SOLAR PANELS OF REQUIRED CAPACITY SHALL BE PROVIDED AS PER HARE DA/ZONING NORMS.
ALL HANDICAP RAMPS WITH RAILING.
ALL FIRE FIGHTING INSTALLATIONS SHALL BE AS PER PROVISION OF RELEVANT CODE.
THE RAINWATER HARVESTING SYSTEM SHALL BE PROVIDED AS PER CENTRAL GROUND WATER AUTHORITY NORMS.

PROJECT:
PROPOSED BUILDING PLAN OF G.H. SITE NO.24 IN SECTOR-53 GURUGRAM OF AREA MEASURING 7.413 ACRES BEING DEVELOPED BY M/S GODREJ PROPERTIES LTD.

ASSOCIATE ARCHITECTS
GG ASSOCIATES
134, First floor, Vipul Business Park, Sohna Road, Sector-48,Gurugram-122018(Hr.)
(PH-9560794794,9871004573)

OWNER'S SEAL & SIGNATURE

ARCHITECT'S SEAL & SIGNATURE

LEGEND :-		
A	110Ø SOIL PIPE	
B	110Ø WASTE PIPE	
C	75Ø VENT PIPE	
D	160Ø RAIN WATER PIPE FROM TERRACE	
E	110Ø RAIN WATER PIPE FROM BALCONY	
F	DOMESTIC WATER DOWN TAKE PIPE	
G	FLUSHING WATER DOWN TAKE PIPE	
H	HYDRO-PNEUMATIC DOMESTIC WATER PIPE FOR TOP OF THIRD FLOOR	
I	DOMESTIC WATER RISER PIPE	
G	FLUSHING WATER RISER PIPE	

LEGEND :-		
SYMBOL	DESCRIPTION	
A	100Ø FIRE HYDRANT PIPE FOR LOWER ZONE	
B	100Ø FIRE HYDRANT PIPE FOR MIDDLE ZONE	
C	100Ø FIRE HYDRANT PIPE FOR UPPER ZONE	
C	150Ø FIRE SPRINKLER PIPE FOR LOWER ZONE	
D	150Ø FIRE SPRINKLER PIPE STAND BY FOR LOWER ZONE	
D	150Ø FIRE SPRINKLER PIPE FOR MIDDLE ZONE	
P	150Ø FIRE SPRINKLER PIPE STAND BY FOR MIDDLE ZONE	
D	150Ø FIRE SPRINKLER PIPE FOR UPPER ZONE	
I	150Ø FIRE SPRINKLER PIPE STAND BY FOR UPPER ZONE	
J	80Ø FHC DRAIN PIPE	

Checked and found to be in Public Health (Internal) Sanitary Arrangements to forward to Town & Country Planning
Date: 11/12/24

Scale : 1:200
Date: 11/12/24
Drawing No:- BS-03
BASEMENT-2 PLAN
Sub-Divisional Engineer (PH) for Chief Engineer-I Urban Local Bodies Haryana

DTP (HQ) Member SPAC
STP(Hq) Member Secretary SPAC
CTP Chairman SPAC

SANCTIONED VIDE MEMO No. 9266 DATED 30.12.24