

Item	Width (MM)	Height (MM)	Location
D1	1250	2100	0
D2	1250	2100	0
D3	3000	2400	0
D4	800	3000	0
D5	1100	2400	0
D6	1325	2400	0
D7	1500	2400	0
D8	1500	2400	0
D9	1500	2400	0
D10	1500	2400	0
D11	1500	2400	0
D12	1500	2400	0
D13	1500	2400	0
D14	1500	2400	0
D15	1500	2400	0
D16	1500	2400	0
D17	1500	2400	0
D18	1500	2400	0
D19	1500	2400	0
D20	1500	2400	0
D21	1500	2400	0
D22	1500	2400	0
D23	1500	2400	0
D24	1500	2400	0
D25	1500	2400	0
D26	1500	2400	0
D27	1500	2400	0
D28	1500	2400	0
D29	1500	2400	0
D30	1500	2400	0
D31	1500	2400	0
D32	1500	2400	0
D33	1500	2400	0
D34	1500	2400	0
D35	1500	2400	0
D36	1500	2400	0
D37	1500	2400	0
D38	1500	2400	0
D39	1500	2400	0
D40	1500	2400	0
D41	1500	2400	0
D42	1500	2400	0
D43	1500	2400	0
D44	1500	2400	0
D45	1500	2400	0
D46	1500	2400	0
D47	1500	2400	0
D48	1500	2400	0
D49	1500	2400	0
D50	1500	2400	0

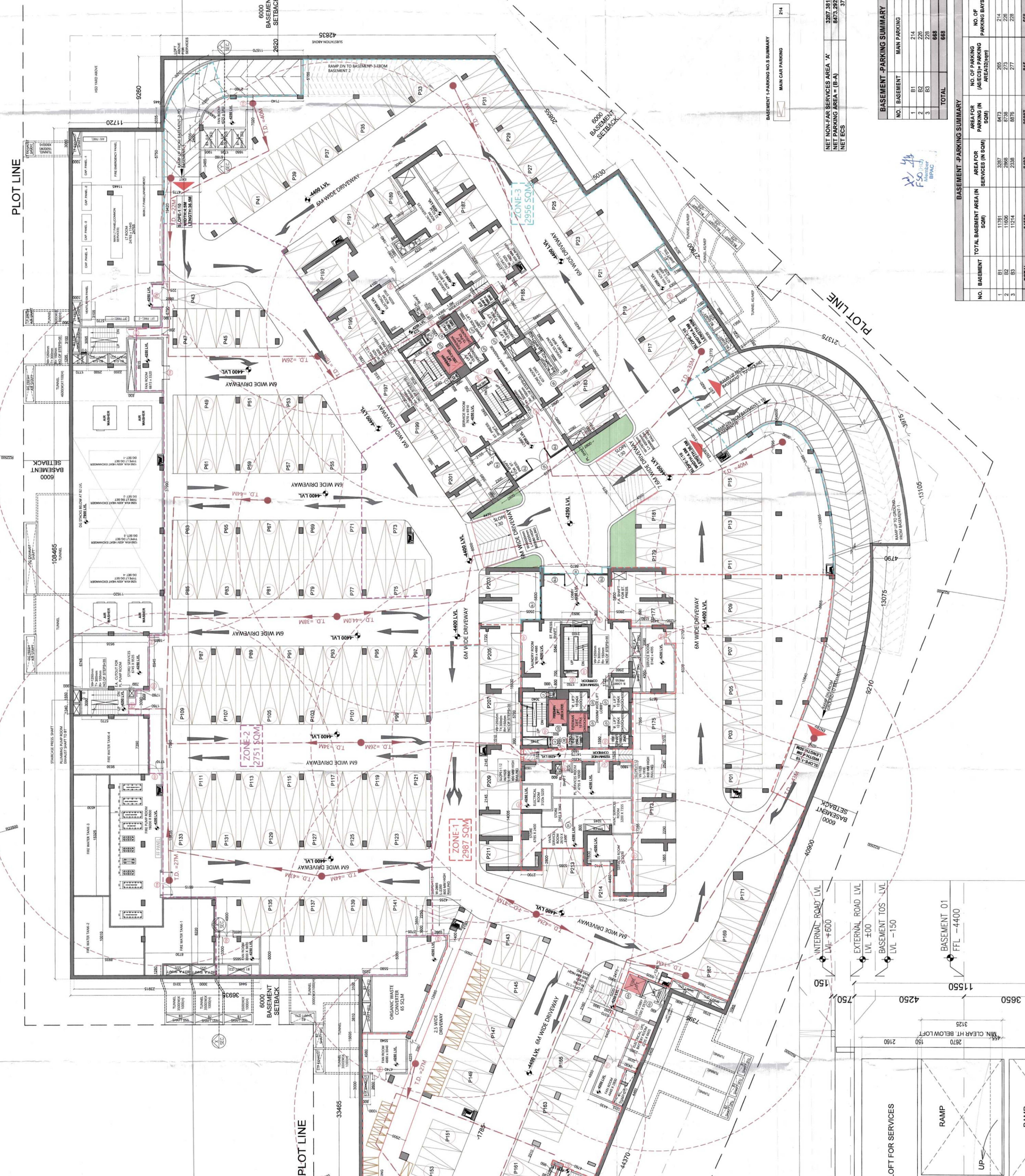

OWNER: M/S RADHEY BUILDING PVT. LTD. IN COLLABORATION WITH M/S ADANI REALTORS

PROJECT: PROPOSED RESIDENTIAL GROUP HOUSING COLONY OVER AN ADDITIONAL AREA MEASURING 29.97-2928M ADJOINING TO ALREADY LICENCED PLOTTED AREA OF 11.88231 ACRES IN THE SUBDIVISION OF 11.88231 ACRES IN THE RESIDENTIAL PLOTTED COLONY UNDER DDAY-2018 LICENSE NO. 24 OF 2013 TOTAL AREA MEASURING 5.1928 ACRES IN SUBDIVISION NO. 8/1928, HUNGROURAH

DATE: 11/10/2026

ARCHITECTS: MORPHOGENESIS PVT. LTD. (MORPHOGENESIS) 11/10/2026

ARCHITECTS: MORPHOGENESIS PVT. LTD. (MORPHOGENESIS) 11/10/2026

ARCHITECTS: MORPHOGENESIS PVT. LTD. (MORPHOGENESIS) 11/10/2026

OWNER: M/S RADHEY BUILDING PVT. LTD. IN COLLABORATION WITH M/S ADANI REALTORS

PROJECT: PROPOSED RESIDENTIAL GROUP HOUSING COLONY OVER AN ADDITIONAL AREA MEASURING 29.97-2928M ADJOINING TO ALREADY LICENCED PLOTTED AREA OF 11.88231 ACRES IN THE SUBDIVISION OF 11.88231 ACRES IN THE RESIDENTIAL PLOTTED COLONY UNDER DDAY-2018 LICENSE NO. 24 OF 2013 TOTAL AREA MEASURING 5.1928 ACRES IN SUBDIVISION NO. 8/1928, HUNGROURAH

DATE: 11/10/2026

ARCHITECTS: MORPHOGENESIS PVT. LTD. (MORPHOGENESIS) 11/10/2026

ARCHITECTS: MORPHOGENESIS PVT. LTD. (MORPHOGENESIS) 11/10/2026

ARCHITECTS: MORPHOGENESIS PVT. LTD. (MORPHOGENESIS) 11/10/2026

OWNER: M/S RADHEY BUILDING PVT. LTD. IN COLLABORATION WITH M/S ADANI REALTORS

PROJECT: PROPOSED RESIDENTIAL GROUP HOUSING COLONY OVER AN ADDITIONAL AREA MEASURING 29.97-2928M ADJOINING TO ALREADY LICENCED PLOTTED AREA OF 11.88231 ACRES IN THE SUBDIVISION OF 11.88231 ACRES IN THE RESIDENTIAL PLOTTED COLONY UNDER DDAY-2018 LICENSE NO. 24 OF 2013 TOTAL AREA MEASURING 5.1928 ACRES IN SUBDIVISION NO. 8/1928, HUNGROURAH

DATE: 11/10/2026

ARCHITECTS: MORPHOGENESIS PVT. LTD. (MORPHOGENESIS) 11/10/2026

ARCHITECTS: MORPHOGENESIS PVT. LTD. (MORPHOGENESIS) 11/10/2026

ARCHITECTS: MORPHOGENESIS PVT. LTD. (MORPHOGENESIS) 11/10/2026

OWNER: M/S RADHEY BUILDING PVT. LTD. IN COLLABORATION WITH M/S ADANI REALTORS

PROJECT: PROPOSED RESIDENTIAL GROUP HOUSING COLONY OVER AN ADDITIONAL AREA MEASURING 29.97-2928M ADJOINING TO ALREADY LICENCED PLOTTED AREA OF 11.88231 ACRES IN THE SUBDIVISION OF 11.88231 ACRES IN THE RESIDENTIAL PLOTTED COLONY UNDER DDAY-2018 LICENSE NO. 24 OF 2013 TOTAL AREA MEASURING 5.1928 ACRES IN SUBDIVISION NO. 8/1928, HUNGROURAH

DATE: 11/10/2026

ARCHITECTS: MORPHOGENESIS PVT. LTD. (MORPHOGENESIS) 11/10/2026

ARCHITECTS: MORPHOGENESIS PVT. LTD. (MORPHOGENESIS) 11/10/2026

ARCHITECTS: MORPHOGENESIS PVT. LTD. (MORPHOGENESIS) 11/10/2026

NET NON-FAR SERVICES AREA 'A'

NET PARKING AREA = (B-A)

NET ECS

3927.381	8473.292	37

BASEMENT-PARKING SUMMARY

NO. BASEMENT	AREA FOR PARKING (AS PER IS CODE)	NO. OF PARKING SPACES	NO. OF PARKING BAYS
1	6473	3237	214
2	11781	6738	228
3	11714	6876	228
TOTAL	19968	12851	670

BASEMENT-PARKING SUMMARY

NO. BASEMENT	TOTAL BASEMENT AREA (IN SQM)	AREA FOR PARKING (IN SQM)	NO. OF PARKING SPACES	NO. OF PARKING BAYS
1	11781	6473	3237	214
2	11696	2969	6738	228
3	11714	8576	2338	228
TOTAL	35191	17940	12313	670

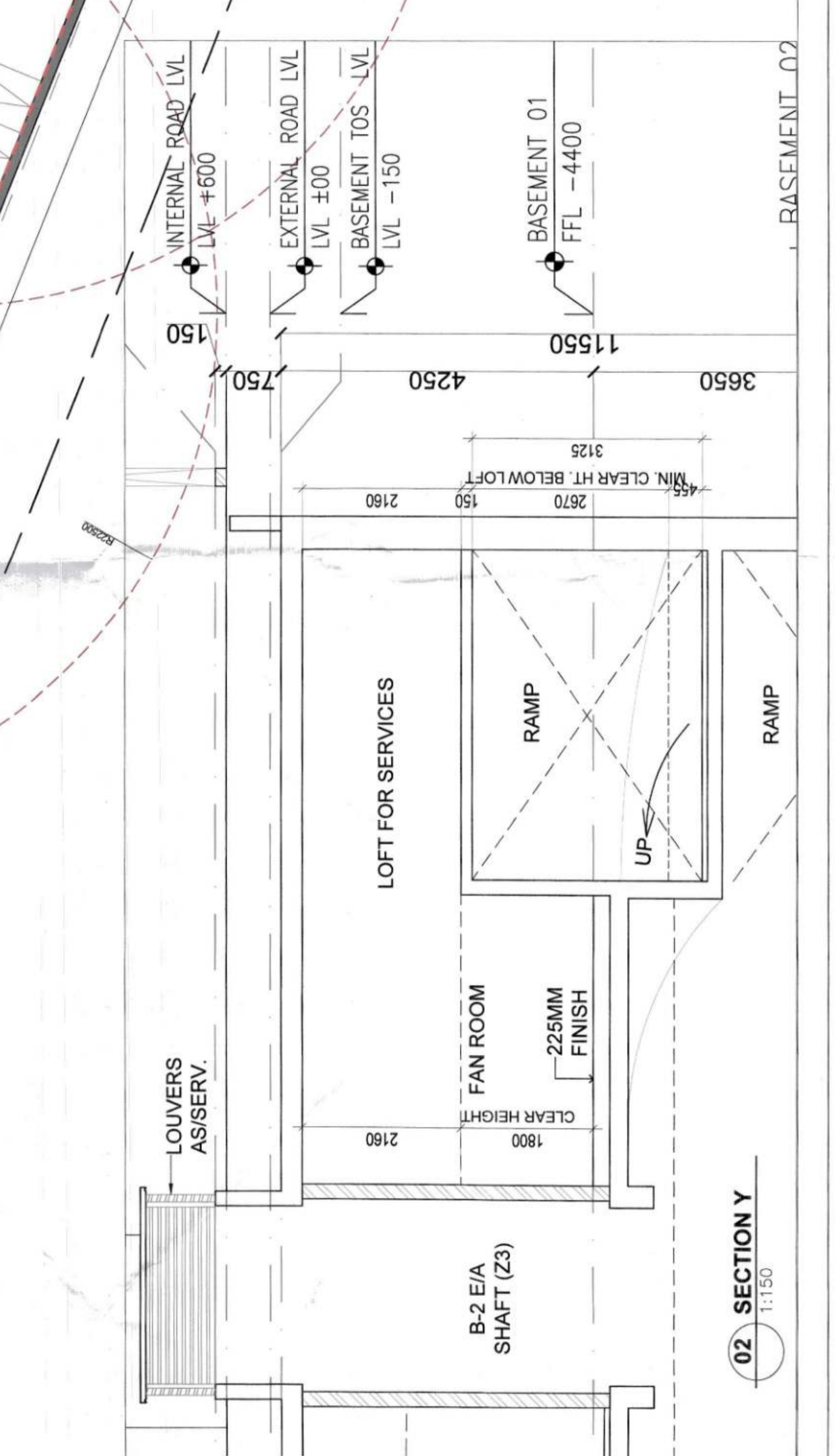

01. BASEMENT-1

02. SECTION Y