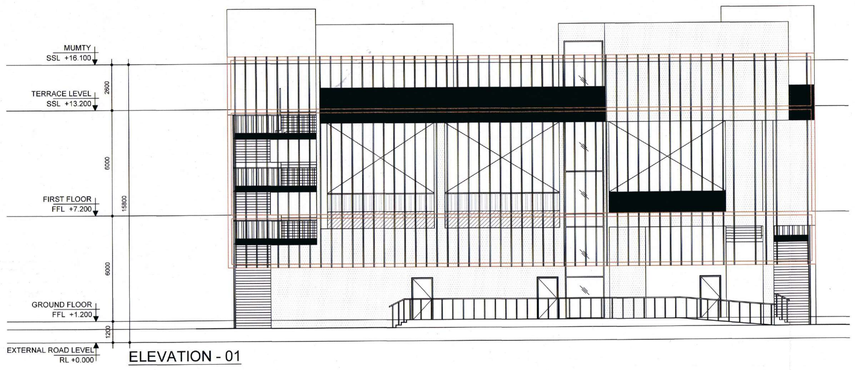

ELEVATION - 01

ELEVATION - 02

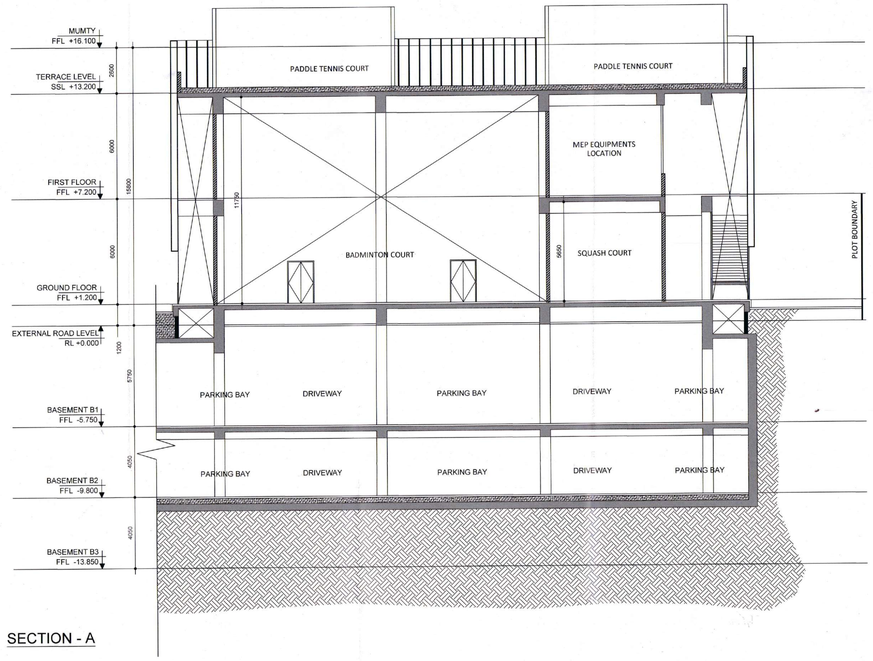

SECTION - A

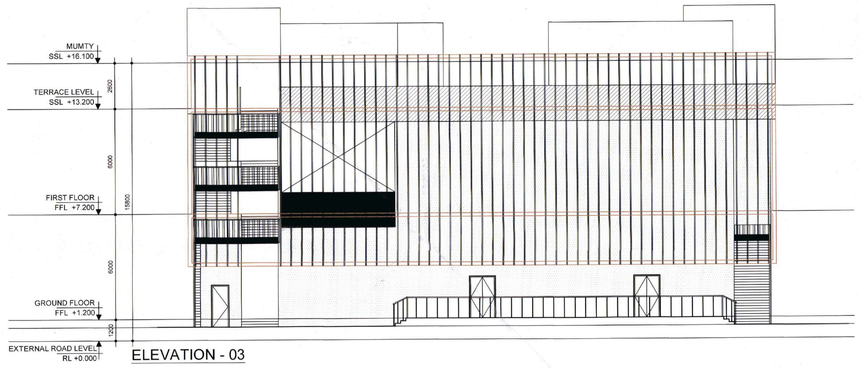

ELEVATION - 03

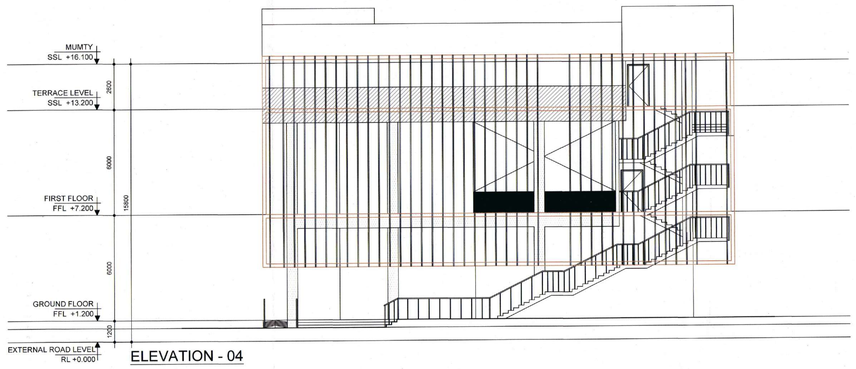

ELEVATION - 04

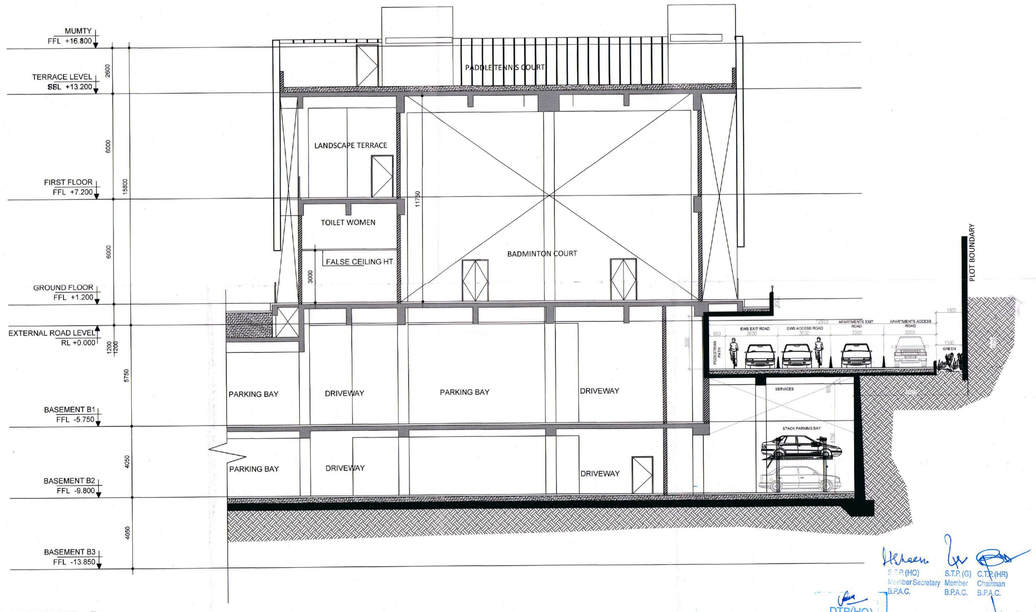

SECTION - B

DTP(HQ) Member Secretary B.P.A.C.
S.T.P.(O) Member B.P.A.C.
C.T.P.(HR) Chairman B.P.A.C.
SANCTIONED TO BE READ WITH THIS OFFICE MEMO NO.: DATED :
DTP(HQ)
ATP(HQ)
JDT(HQ) Member BPAC
AD
PA
ATP
GURPREET JD(HQ)

PROJECT	DEVELOPER	DESIGN CONSULTANTS	SERVICES CONSULTANTS	STRUCTURAL CONSULTANTS	ARCHITECT ON RECORD	TITLE	SHEET NO.	ARCHITECT SIGNATURE	OWNER SIGNATURE
PROPOSED GROUP HOUSING COLONY MIX LAND USE (93.95% RESIDENTIAL COMPONENT + 6.05% COMMERCIAL COMPONENT) FOR AN AREA MEASURING 18.2375 ACRES (LICENCE NO. 50 OF 2025, DATED 09/04/2025) IN SECTOR 36, GURUGRAM, HARYANA.	**MAX ESTATES GURGAON TWO LIMITED** LEVEL 20, MAX TOWERS, C-001/A-1, SECTOR - 16B, NOIDA, UP - 201301	**RSP Design Consultants Pvt. Ltd.** Unit 103, Bestech Business Tower, Sector 48, Sohna Road, Gurugram - 122018. Head Office No. 30, Museum Road, Bangalore - 560001. Tel: 25596868, Fax: 25596818, Email: rsp@rspindia.net, Web: www.rspindia.net	**AEON INTEGRATED BUILDING DESIGN CONSULTANTS LLP** A-122, 6th Floor, Sector 136, Noida, UP - 201305 Tel: 0120-6909526	**NNC Design International** G-70, Second Floor, Jaswant Plaza, Shaheen Bagh, Okhla, New Delhi - 110025. Tel: 011-26940734/5/6, Fax: 011-26940734, Email: nnc.mail7@gmail.com	**CONTINENTAL DESIGN STUDIO** #1006, 1st Floor, Sector - 4, Panchkula, Haryana - 134112 Tel: 0172-4014404 Email: continentaldesignstudio@gmail.com	SPORTS BLOCK	50 (A0)	RATTAN PAL SINGH ARCHITECT CA/2011/51128	