

S.T.P. (HQ) Member Secretary B.P.A.C.  
 S.T.P. (G) Member B.P.A.C.  
 C.P. (HQ) Chairman B.P.A.C.  
 J.D. PA.  
 DTP(HQ)  
 DD(M) MEMBER BPAC  
 ATP(HQ)  
 Ram Avtar Bassi JD(HQ)

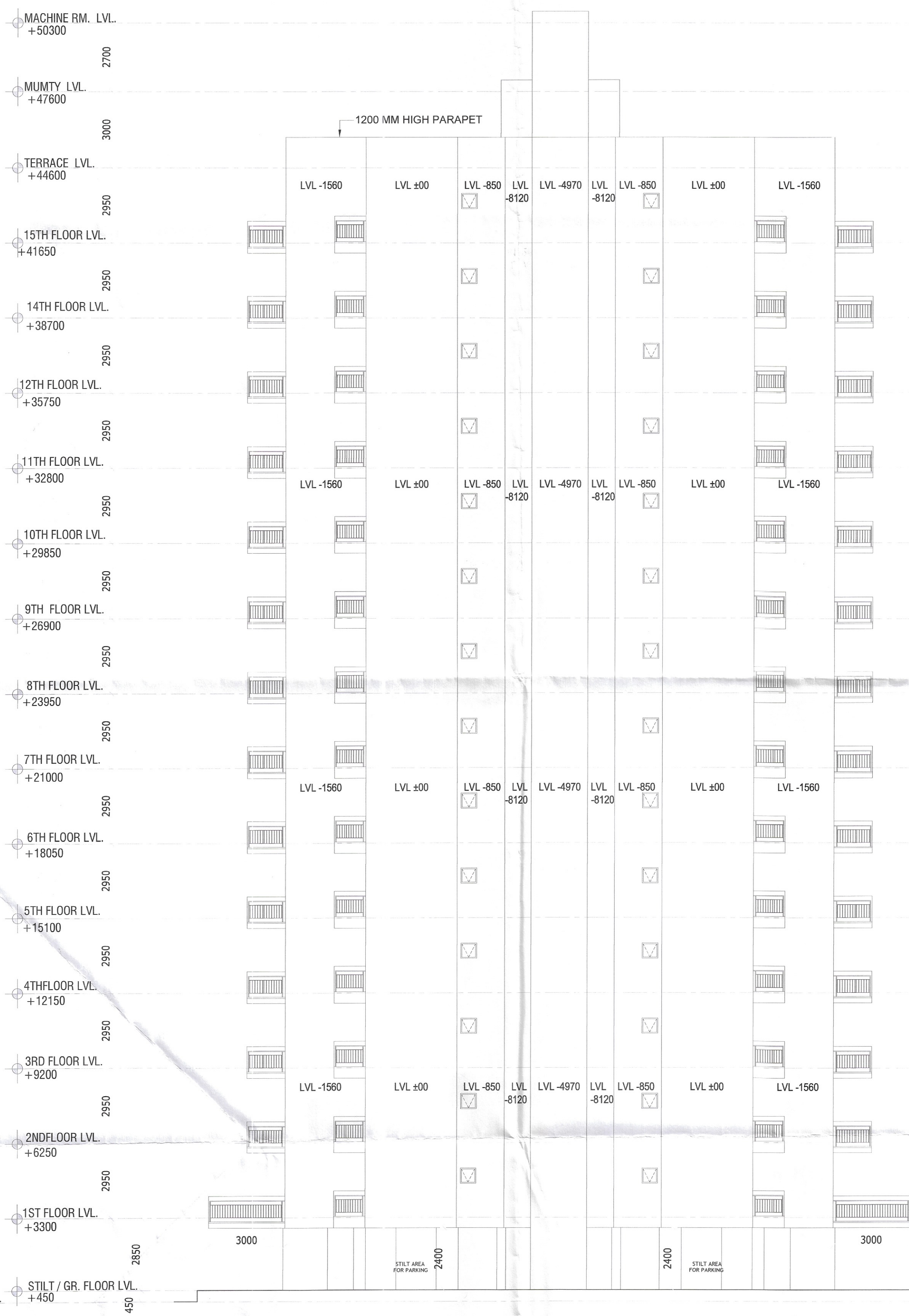

**SIDE ELEVATION**  
**TOWER-05&06,07&08,06&17**

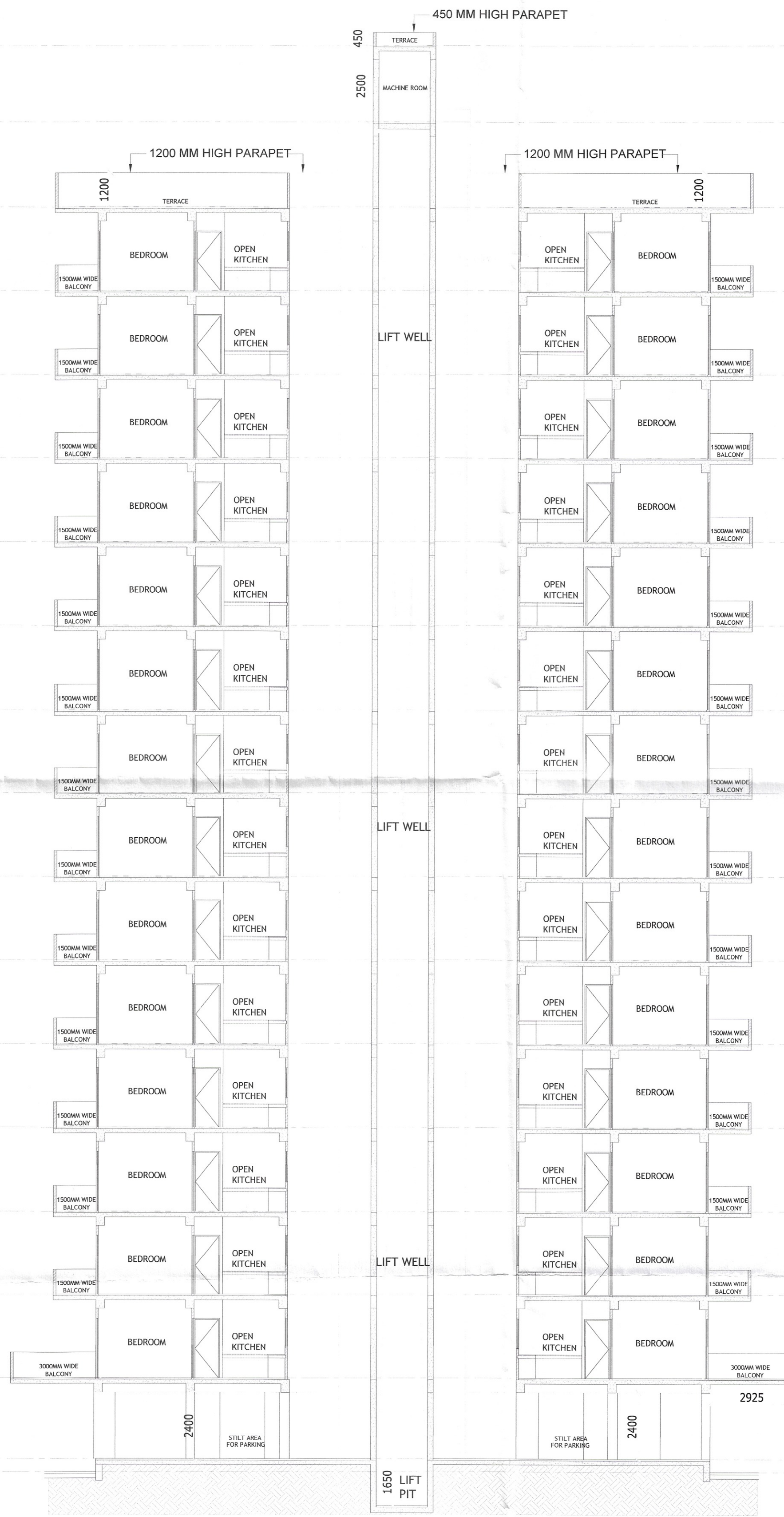

**TYPICAL BUILDING SECTION -A**  
**TOWER-05&06,07&08,16&17**

SANCTIONED  
 TO BE READ WITH THIS OFFICE  
 MEMO NO.:  
 DATED :

- NOTES**
1. Dimensions are not to be scaled.
  2. All dimensions are in mm.
  3. All windows and ventilators are openable.
  4. Lift well are mechanically Pressurized.
  5. Fire services install as per NBC.
  6. 100% power backup for emergency services.

key plan

Owner's Sign&Stamp

For ROF Infratech and Housing Pvt Ltd  
 Authorised Signatory

Architect's Sign&Stamp

JYOTI PRAKASH SHARMA  
 CA/2008/43101

Architects :

JPS DESIGN STUDIO  
 JPS DESIGN STUDIO

Electrical, Plumbing, HVAC & Fire Fighting

BEHERA ASSOCIATES PVT LTD  
 F-623a, LADO SARAI  
 BEHIND CNG FILLING STATION  
 NEW DELHI - 110030  
 EMAIL-behera.associates@gmail.com

Project Title :

PROPOSED BUILDING PLAN OF AFFORDABLE GROUP  
 HOUSING COLONY OVER AN AREA MEASURING  
 11.11875 ACRE (LICENCE NO. 182 OF 2024 DATED  
 10/12/2024 IN SECTOR 07, SOHNA, BEING DEVELOPED  
 BY ROF INFRA TECH & HOUSING PVT. LTD.

Drawing Title :

TOWER-05&06,07&08,16&17  
 ELEVATION AND SECTION

Scale :	1:125	Rev :	
Date :	27-12-2024	Drawing No. :	
Drawn By :	Piyush Sharma	Checked By :	J P SHARMA
Sheet Size :	A0-841x1189mm	Drawing Status :	Submission Drawing