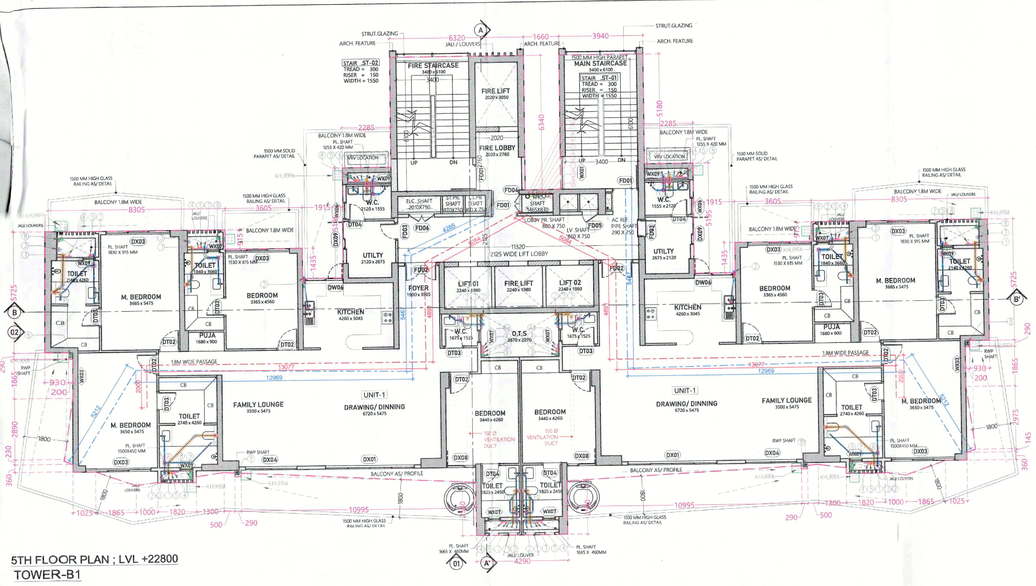
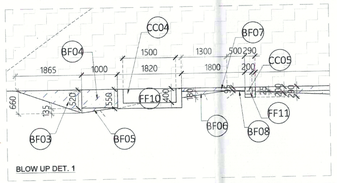


5TH FLOOR PLAN ; LVL +22800
TOWER-B1



5TH FLOOR AREA DIAGRAM
TOWER-B1

TOTAL NON-FAR AREA CALCULATION AT TOWER B1-1ST TO 29TH FLOORS & TOWER B2-1ST TO & 28TH FLOORS

S No.	PERTICULARS				=	AREA (SQM)
NON- FAR AREA OF FLOOR	A	1	X	47.02	=	47.02
TOTAL NON-FAR AREA (A)					=	47.02

B1 & B2 - TYP. FLOOR FAR

ID	X (m)	x	Y (m)	x	Multip lier	x	Count (nos)	=	Area (sqm)
A. COVERED AREA									
FFD1	4.290		3.240		1.0		1	=	13.90
FFD2	16.490		13.045		1.0		1	=	215.11
FFD3	6.320		6.340		1.0		1	=	40.07
FFD4	3.940		6.340		1.0		1	=	24.98
FFD5	2.285		1.160		1.0		2	=	5.30
FFD6	3.605		1.435		1.0		2	=	10.35
FFD7	7.175		2.350		1.0		2	=	33.72
FFD8	1.130		5.725		1.0		2	=	12.94
FFD9	12.695		9.010		1.0		2	=	228.76
FFD10	1.820		0.550		1.0		2	=	2.00
FFD11	0.290		0.290		1.0		1	=	0.17
FFD12	0.200		0.290		1.0		2	=	0.12
TOTAL AREA "A"									587.42
B. AREA SUBTRACTION									
CCD1	2.040		0.480		1.0		2	=	1.96
CCD2	1.530		0.615		1.0		2	=	1.88
CCD3	1.630		0.915		1.0		2	=	3.35
CCD4	1.500		0.400		1.0		2	=	1.20
CCD5	0.200		0.200		1.0		4	=	0.16
CCD6	1.665		0.460		1.0		2	=	1.53
CCD7	3.670		2.070		1.0		1	=	7.60
ELD1	2.010		0.750		1.0		1	=	1.51
FHD1	1.465		0.830		1.0		1	=	1.22
LVD1	0.860		0.750		1.0		1	=	0.65
LVD1	2.240		1.980		1.0		3	=	13.31
LVD2	2.020		3.050		1.0		1	=	6.16
NFD1	3.400		4.550		1.0		1	=	15.47
NFD2	3.540		1.550		1.0		1	=	5.49
NFD3	2.020		2.760		1.0		1	=	5.58
NFD4	1.300		1.100		1.0		1	=	1.43
NFD5	3.420		6.100		1.0		1	=	20.86
PSD1	0.970		0.750		1.0		1	=	0.73
PSD2	0.960		0.750		1.0		1	=	0.72
PSD3	0.860		0.750		1.0		1	=	0.65
PSD4	0.290		0.750		1.0		1	=	0.22
TOTAL AREA "B"									91.65
NET AREA "A-B" B1 & B2 - TYP. FLOOR, FAR									495.77

B1 & B2 - TYP FLOOR NON-FAR

ID	X (m)	x	Y (m)	x	Multip lier	x	Count (nos)	=	Area (sq.m)
A. COVERED AREA									
NFD1	3.400		4.550		1.0		1	=	15.47
NFD2	3.540		1.550		1.0		1	=	5.49
NFD3	2.020		2.760		1.0		1	=	5.58
NFD4	1.300		1.100		1.0		1	=	1.43
NFD5	3.420		6.100		1.0		1	=	20.86
TOTAL AREA "A"									48.82
B. AREA SUBTRACTION									
SVD1	0.300		3.000		1.0		2	=	1.80
								=	
								=	
								=	
TOTAL AREA "B"									1.80
NET AREA "A-B" B1 & B2 - TYP. FLOOR, NON-FA									47.02

B1 & B2 - 5TH FLOOR BALCONY FAR

ID	X (m)	x	Y (m)	x	Multip lier	x	Count (nos)	=	Area (sqm)
A. COVERED AREA									
BFD1	2.975		0.415		0.5		2	=	1.23
BFD2	0.145		0.415		0.5		2	=	0.06
BFD3	1.865		0.660		0.5		2	=	1.23
BFD4	1.000		0.520		1.0		2	=	1.04
BFD5	1.000		0.135		0.5		2	=	0.14
BFD6	1.300		0.180		0.5		2	=	0.23
BFD7	1.800		0.095		1.0		2	=	0.34
BFD8	0.500		0.025		0.5		2	=	0.01
BFD9	10.995		0.135		1.0		2	=	2.97
BFD10	10.995		0.565		0.5		2	=	6.21
TOTAL AREA "A"									13.47

B1-6TH; B2-6TH & 23RD BALCONY FAR

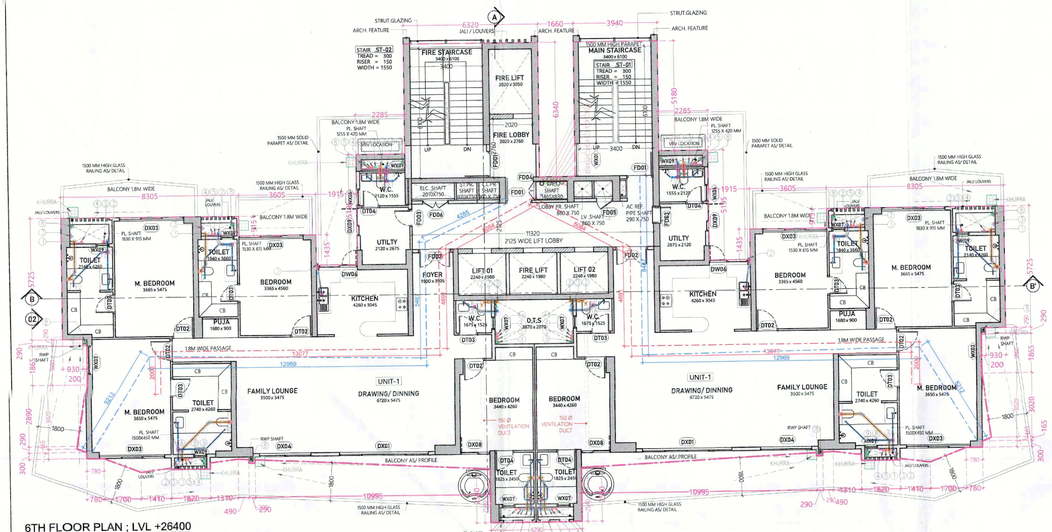
ID	X (m)	x	Y (m)	x	Multip lier	x	Count (nos)	=	Area (sqm)
A. COVERED AREA									
BFD1	3.000		0.420		0.5		2	=	1.27
BFD2	0.165		0.420		0.5		2	=	0.07
BFD3	1.700		0.660		0.5		2	=	1.12
BFD4	1.410		0.485		1.0		2	=	1.37
BFD5	1.410		0.175		0.5		2	=	0.25
BFD6	1.310		0.165		0.5		2	=	0.22
BFD7	1.800		0.095		1.0		2	=	0.34
BFD8	0.490		0.025		0.5		2	=	0.01
BFD9	10.995		0.135		1.0		2	=	2.97
BFD10	10.995		0.565		0.5		2	=	6.21
TOTAL AREA "A"									13.83

B1-7TH,23RD; B2-7TH & 22 BALCONY FAR

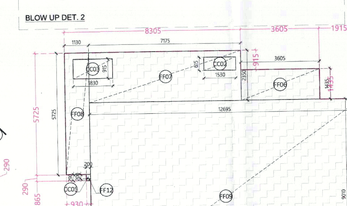
ID	X (m)	x	Y (m)	x	Multip lier	x	Count (nos)	=	Area (sqm)
A. COVERED AREA									
BFD1	3.070		0.430		0.5		2	=	1.32
BFD2	0.185		0.430		0.5		2	=	0.08
BFD3	1.535		0.660		0.5		2	=	1.01
BFD4	1.820		0.450		1.0		2	=	1.64
BFD5	1.820		0.205		0.5		2	=	0.37
BFD6	1.320		0.150		0.5		2	=	0.20
BFD7	1.800		0.095		1.0		2	=	0.34
BFD8	0.480		0.025		0.5		2	=	0.01
BFD9	10.995		0.135		1.0		2	=	2.97
BFD10	10.995		0.565		0.5		2	=	6.21
TOTAL AREA "A"									14.16

S.No.	FLOORS	GROUND COVERAGE (SQM)	FAR (SQM)	NON-FAR (SQM)	BUILT-UP AREA (SQM)
1	BASEMENT	643.90	423.32	220.58	643.90
2	GROUND FLOOR		497.68	47.02	544.70
3	1st FLOOR		507.87	47.02	554.89
4	2nd FLOOR		507.87	47.02	554.89
5	3rd FLOOR		508.36	47.02	555.38
6	4th FLOOR		508.88	47.02	555.90
7	5th FLOOR		509.24	47.02	556.27
8	6th FLOOR		509.60	47.02	556.62
9	7th FLOOR		509.93	47.02	556.95
10	8th FLOOR		510.23	47.02	557.18
11	9th FLOOR		510.55	47.02	557.57
12	10th FLOOR		510.58	47.02	557.58
13	11th FLOOR		510.68	47.02	557.70
14	12th FLOOR		510.78	47.02	557.81
15	13th FLOOR		510.85	47.02	557.87
16	14th FLOOR		511.07	47.02	558.09
17	15th FLOOR		511.07	47.02	558.09
18	16th FLOOR (Refuge Floor)		500.83	47.02	547.85
19	17th FLOOR		510.83	47.02	557.85
20	18th FLOOR		510.83	47.02	557.85
21	19th FLOOR		510.69	47.02	557.72
22	20th FLOOR		510.69	47.02	557.72
23	21st FLOOR		510.31	47.02	557.33
24	22nd FLOOR		510.31	47.02	557.33
25	23rd FLOOR (Refuge Floor)		500.83	47.02	547.85
26	24th FLOOR		507.33	47.02	554.35
27	25th FLOOR		507.33	47.02	554.35
28	26th FLOOR		507.33	47.02	554.35
29	27th FLOOR		501.34	47.02	548.37
30	28th FLOOR		501.34	47.02	548.37
31	29th FLOOR		501.34	47.02	548.37
32	TERRACE FLOOR		100.01		100.01
33	LIFT MACHINE ROOM		100.01		100.01
	TOTAL	643.90	14,265.00	1,363.12	17,108.14

BUILDING IS CENTRALIZED MECHANICALLY VENTILATED ON ALL FLOOR & 100% POWER BACK UP



6TH FLOOR PLAN ; LVL +26400
TOWER-B1



6TH FLOOR AREA DIAGRAM
TOWER-B1

TOTAL FAR AREA CALCULATION AT TOWER B1 & B2 5TH FLOOR

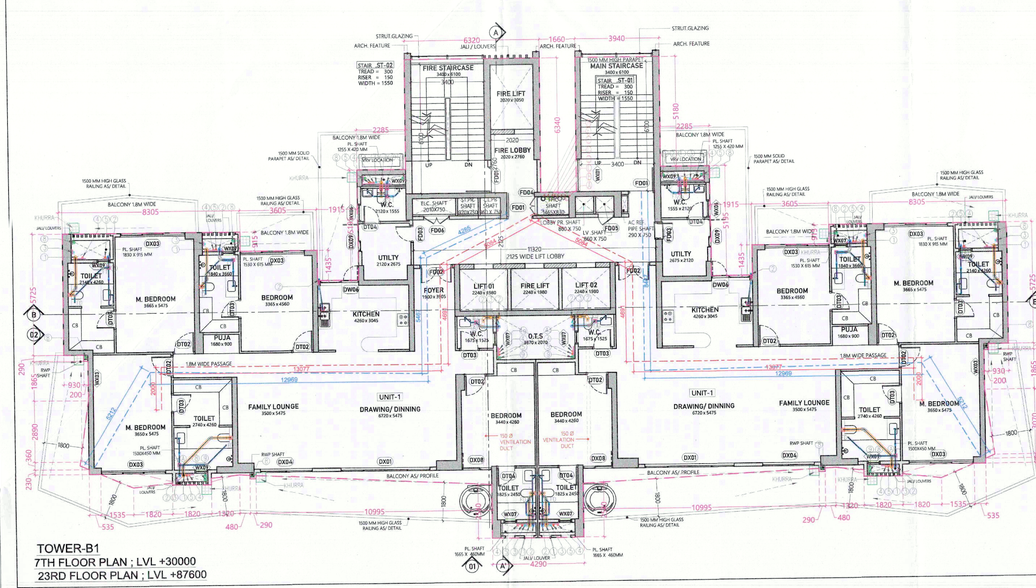
S.No.	PERTICULARS				=	AREA (SQM)
FAR AREA OF FLOOR	A	1	X	495.77	=	495.77
BALCONY FAR AREA OF FLOOR	B	1	X	13.47	=	13.47
TOTAL FAR AREA OF FLOOR	C=(A+B)				=	509.24
TOTAL FAR AREA (C)					=	509.24

TOTAL FAR AREA CALCULATION AT TOWER B1-6TH FLOORS & TOWER B2-6TH & 23RD FLOORS

S.No.	PERTICULARS				=	AREA (SQM)
FAR AREA OF FLOOR	A	1	X	495.77	=	495.77
BALCONY FAR AREA OF FLOOR	B	1	X	13.83	=	13.83
TOTAL FAR AREA OF FLOOR	C=(A+B)				=	509.60
TOTAL FAR AREA (C)					=	509.60

TOTAL FAR AREA CALCULATION AT TOWER B1-7TH & 23RD FLOORS & TOWER B2-7TH & 22ND FLOORS

S.No.	PERTICULARS				=	AREA (SQM)
FAR AREA OF FLOOR	A	1	X	495.77	=	495.77
BALCONY FAR AREA OF FLOOR	B	1	X	14.16	=	14.16
TOTAL FAR AREA OF FLOOR	C=(A+B)				=	509.93
TOTAL FAR AREA (C)					=	509.93



TOWER-B1
7TH FLOOR PLAN ; LVL +30000
23RD FLOOR PLAN ; LVL +87600

7TH & 23RD FLOOR AREA DIAGRAM
TOWER-B1

This is a "PROVISIONAL BUILDING PLAN" approved only for the purpose of inviting objections from the general public

S.T.P (HQ) Member Secretary B.P.A.C. | S.T.P (G) Member B.P.A.C. | S.T.P (PZ) Chairman B.P.A.C.

DTP(HQ) ATP(HQ) FSO, (HQ) Member BPAC

AD PA ATP

TO BE READ WITH THIS OFFICE MEMO NO.: Rajesh Dutt SD(HQ)

This drawing is a "COPYRIGHT" contents of this drawing or part thereof may not be used or reproduced without the permission of the Architect.

OWNER SIGN

ARCHITECT SIGN



D/W ID	FINISHED FRAME WIDTH mm	CILL mm	LINTEL mm	HEIGHT mm	LOCATION ROOM
DT01	1500	0	2700	2700	Drawing room [Entrance]
DT02	1000	0	2400	2400	Bedroom
DT03	900	0	2400	2400	Toilet & Powder room
DT04	800	0	2400	2400	Utility Toilet
DT05	1500	0	2700	2700	Lift Lobby
DT06	1000	0	2700	2700	Changing Room,Café
DT07	900	0	2700	2700	Pantry/ Trainer's room/Wash area
DT08	800	0	2700	2700	Toilet
DT32	1200	0	2700	2700	Public Staircase
DX 01	4150	100	2700	2600	Drawing room
DX 03	3000	100	2700	2600	Drawing room, Bedroom
DX 04	2358	100	2700	2600	Drawing room
DX06	1485	0	2700	2700	Kitchen
DX 08	1375	0	2700	2700	Bedroom
FD 01	1200	0	2700	2700	Lobby [2hr fire rating]
FD 02	1500	0	2700	2700	Entrance[2hr fire rating]
FD 03	800	0	2700	2700	Ser.Per.[2hr fire rating]
FD 04	900	100	2700	2600	FHC[2hr fire rating]
FD 05	750	100	2700	2600	ELV [2hr fire rating]
FD 06	1200	100	2700	2600	EL Shaft[2hr fire rating]
WX01	1550	100	2700	2600	Staircase
WX02	1500	100	2700	2600	Study
WX03	1350	100	2700	2600	Master Bedroom
WX04	1300	100	2700	2600	Service Personal
WX05	900	100	2700	2600	Master Bedroom
WX06	800	100	2700	2600	Utility toilet
WX07	600	600	2400	1800	Powder Room,Ensuit Q.Toilet
WX08	600	1200	2700	2600	Toilet, Pantry,LMR
WX09	600	1200	2400	1200	Utility toilet, Toilet
WX31	600	1200	2400	1200	Core
GL01	2000	0	BOB	BOB	Slab [1Hr fire rated] Basement
GL03	2000	0	BOB	BOB	Slab [1Hr fire rated]
GL04	1125	0	2700	2700	Slab [2Hr fire rated]



TYPICAL MECHANICAL VENTILATION SECTION FOR W.C.

TYPICAL MECHANICAL VENTILATION CALCULATION FOR W.C.

S.NO.	LOCATION	AREA (SQ.FT.)	HEIGHT (FT.)	VOLUME (CU.FT.)	DESIGN CFM CFM
1.1	W.C.	8	11	93	100
SELECTED EXHAUST FAN			FAN SIZE LxBxH (mm)		EXHAUST DUCT SIZE DIAMETER (mm)
1# 100 cfm cassette Inline fan				270x270x171	150 (OD)

PLUMBING LEGEND

①	110 OD SWR PVC SOIL & VENT PIPE
②	110 OD SWR PVC WASTE & VENT PIPE
③	90 OD uPVC ANTI-SYPHONAGE PIPE
④	DOMESTIC WATER SUPPLY DN. TAKE PIPE
⑤	DOMESTIC WATER SUPPLY DN. TAKE PIPE FOR UPPER 3Fl.OOR
⑥	FLUSHING WATER SUPPLY DN. TAKE PIPE
⑦	DOMESTIC WATER SUPPLY RISER PIPE FOR O.H.T. FILLING
⑧	FLUSHING WATER SUPPLY RISER PIPE FOR O.H.T. FILLING
⑨	110 OD uPVC RAIN WATER PIPE BALCONY
⑩	110 OD uPVC RAIN WATER PIPE FOR TERRACE

KEY PLAN

SECTOR - 88

SUBMISSION DRAWING

OWNER (Internal) Service Engineer (HQ)

M/S ASHIANA LANDCRAFT REALTY PVT. LTD.

PROJECT Executive Engineer (HQ) Superintending Engineer (HQ)

REVISED BUILDING PLAN FOR GROUP HOUSING COLONY OVER AN AREA MEASURING 24.125 ACRES (LICENCE NO.42 OF 2013 DATED 06.06.2013 & LICENCE NO.46 OF 2013 DATED 08.06.2013) IN THE REVENUE ESTATE OF VILLAGE HARSARU,SECTOR -88A,GURUGRAM

SCALE	DATE
A0 / 1:100	12.09.2025

DRAWING TITLE 5TH , 6TH,7TH & 23rd FLOOR PLAN & AREA DIAGRAM

TOWER B1

ARCHITECTS

Confluence
CONFLUENCE CONSULTANCY SERVICES
F-1, First Floor, Mira Corporate Suites, Ishwar Nagar, New Delhi-65
www.confluenceworld.in | cca@confluence.com
+91 11 41684500 | +91 11 41635305
Member of IGBC | ISO - 9001: 2000
architecture urban design hospitality interiors

DRAWING NO.	REVISION
S-TB1-103	R0