SECTION- 1-1

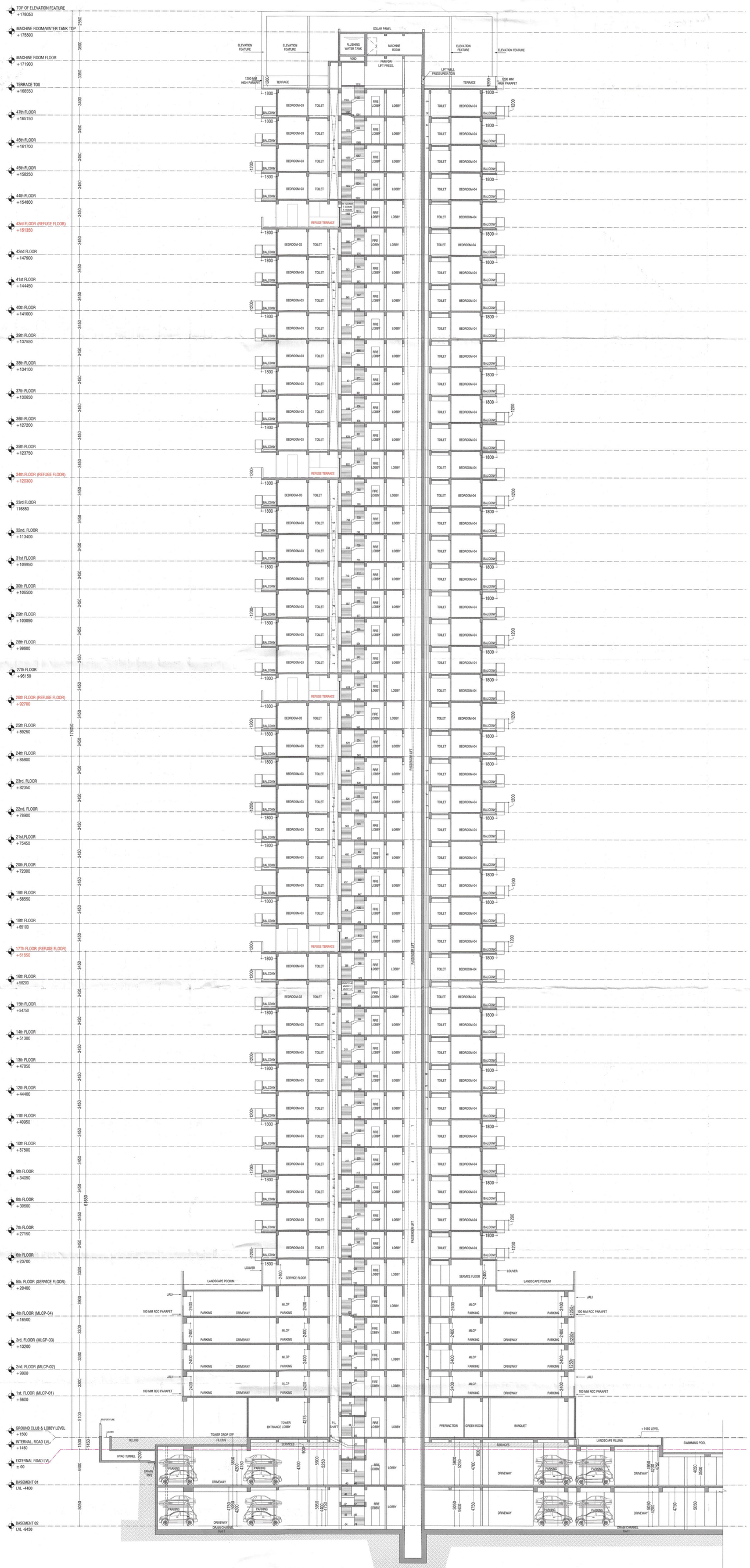

SECTION- 2-2

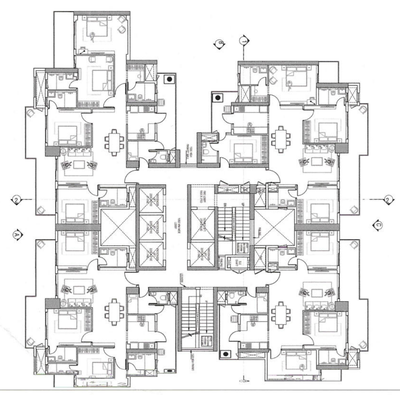

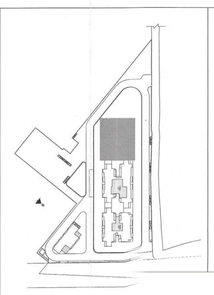

KEY PLAN

PRINCIPAL ARCHITECT

ACPL ISO 9001:2015

ACPL Design Ltd Architecture Interior Design Planning

C-109, Sushant Lok-I, Phase-I, Gurugram - 122 002 (Haryana) T: +91 11 26097092 New Delhi 110016 India +91 11 26494700
www.acplindia.com E: gurugram@acplindia.com +91 11 26494699

CLIENT

SV INFRA MANAGEMENT SOLUTIONS PRIVATE LIMITED
(FORMERLY KNOWN AS SV INFRA MANAGEMENT SOLUTIONS LLP)

PROJECT

PROPOSED GROUP HOUSING COLONY UNDER MIXED LAND USE UNDER TOD POLICY DATED 09.02.2016 (98%RESIDENTIAL COMPONENT+3% COMMERCIAL COMPONENT) OVER AN AREA MEASURING 4.65625 ACRES LICENSE NO. 140 OF 2024 DATED 11.11.2024 FALLING IN SECTOR-1(R) GURUGRAM BEING DEVELOPED BY SV INFRA MANAGEMENT SOLUTIONS PRIVATE LIMITED (FORMERLY KNOWN AS SV INFRA MANAGEMENT SOLUTIONS LLP)

For SV Infra Management Solutions Private Limited
Authorised Signatory

ALMEET SHANGARI
ARCHITECT
CA/97/1741

OWNER/AUTH. SIGNATURE

ARCHITECT'S SIGNATURE

DRAWING TITLE

TOWER -01 SECTION - 1-1 & 2-2

DRAWING NO. A-17

SCALE: 1:200

S.T.P.(HQ) Member Secretary B.P.A.C.
S.T.P.(G) Member B.P.A.C.
C.T.P.(HR) Chairman B.P.A.C.
DTP(HQ)
AD
PA
ATP
Rajesh Dutt SDM(HQ)
J.D.A.(HQ) Member BPAC

SUBMITTED TO BE READ WITH THIS OFFICE MEMO NO.:
DATED: