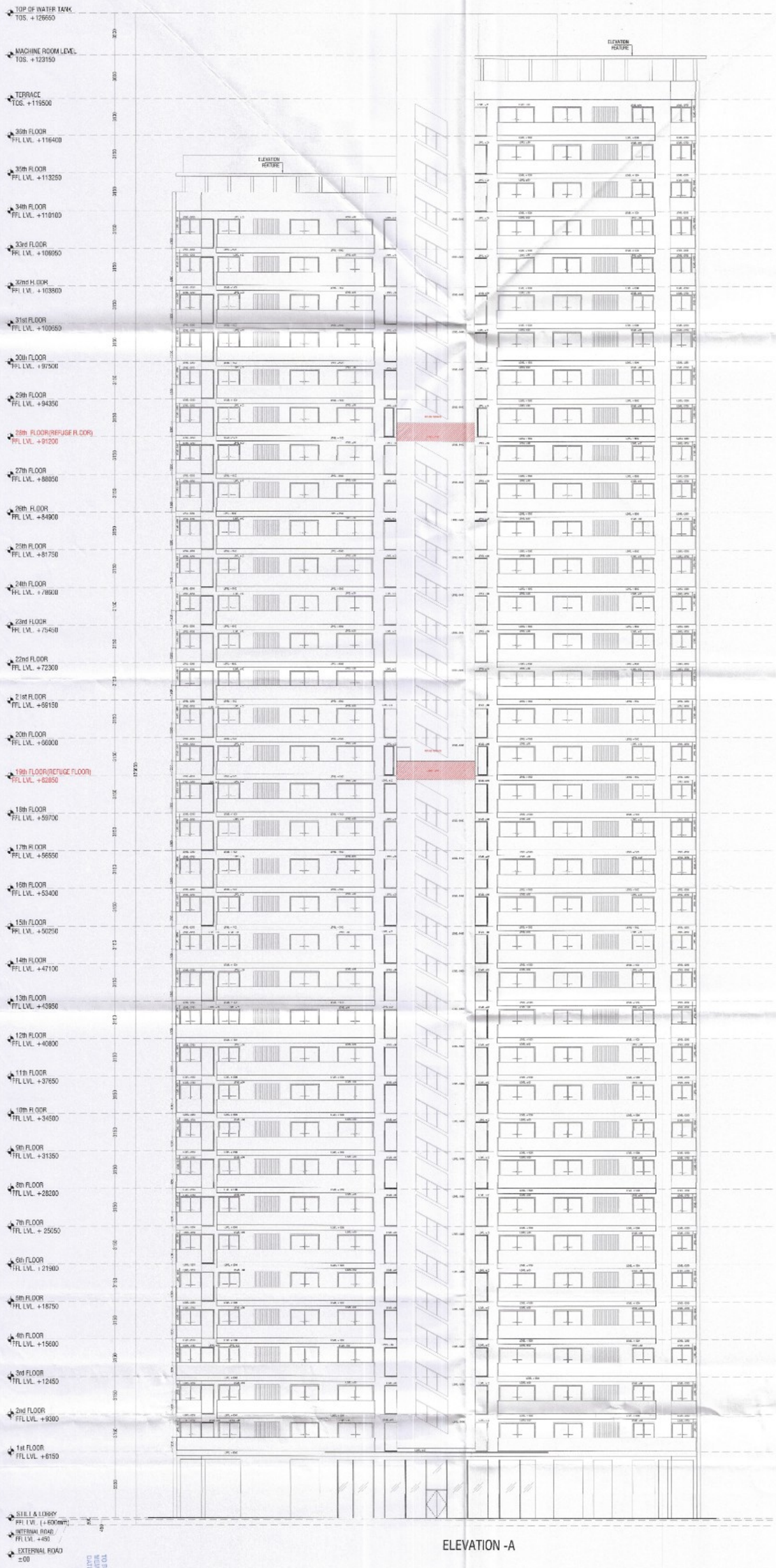

ELEVATION -A

ELEVATION -B

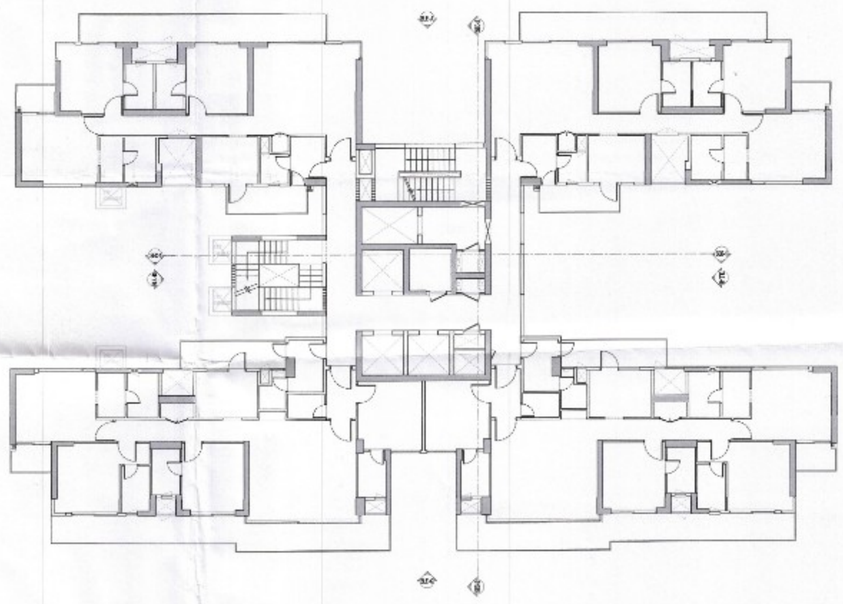

TOWER B KEY PLAN

SANCTIONED
TO BE READ WITH THIS OFFICE
MEMO NO.: 33844
DATED: 25/11/2025

DTP(HQ)
AD
PA
ATP(HQ)
JDTP(HQ)
Member
BPAC
DINESH KUMAR
PA(HQ)
STP(HQ)
Member Secretary
BPAC
STP(HQ) CTP(HQ)
Member Chairman
BPAC BPAC

KEY PLAN

PRINCIPAL ARCHITECT

ACPL

ACPL Design Ltd

CLIENT

EMAAR INDIA LTD.

PROJECT

PROPOSED RESIDENTIAL COLONY UNDER NLP POLICY DATED 11.06.2020(ON THE ADDITIONAL AREA MEASURING 1.4625 ACRES (LICENCE NO. 75 OF 2025 DATED 22.08.2025) ADJOINING TO ALREADY LICENSE GRANTED AREA MEASURING 24.4375 ACRES (LICENCE NO. 10 OF 2025 DATED 16.01.2025)THEREBY MAKING TOTAL AREA MEASURING 25.90 ACRES, SECTOR-86, GURUGRAM BEING DEVELOPED BY EMAAR INDIA LTD.

EMAAR INDIA LIMITED

OWNER/AUTH. SIGNATURE

ARCHITECT SHANGARI
ARCHITECT
CA/87/21741

ARCHITECT'S SIGNATURE

DRAWING TITLE

TOWER B3 ELEVATION A & B

DRAWING NO. A-26

SCALE : 1:150

26