

Sanctioned & Valid For 2 Years  
 Subject to Validity of Licenses/Extension Permission  
 Chief Engineer  
 Building Plan Committee Controlled Area  
 Gurgaon Circle, Gurgaon

AD JD P.A. A.T.P

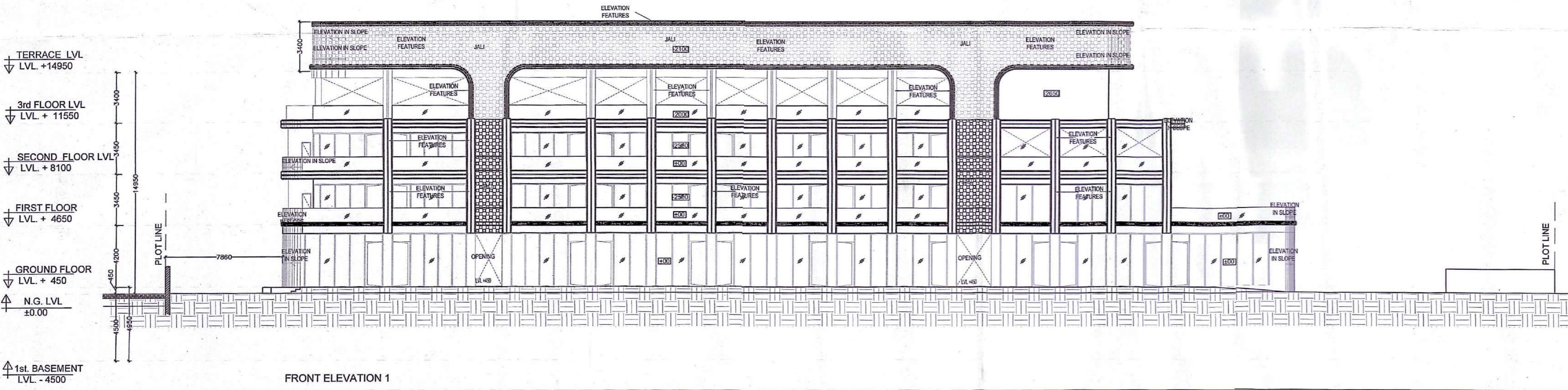
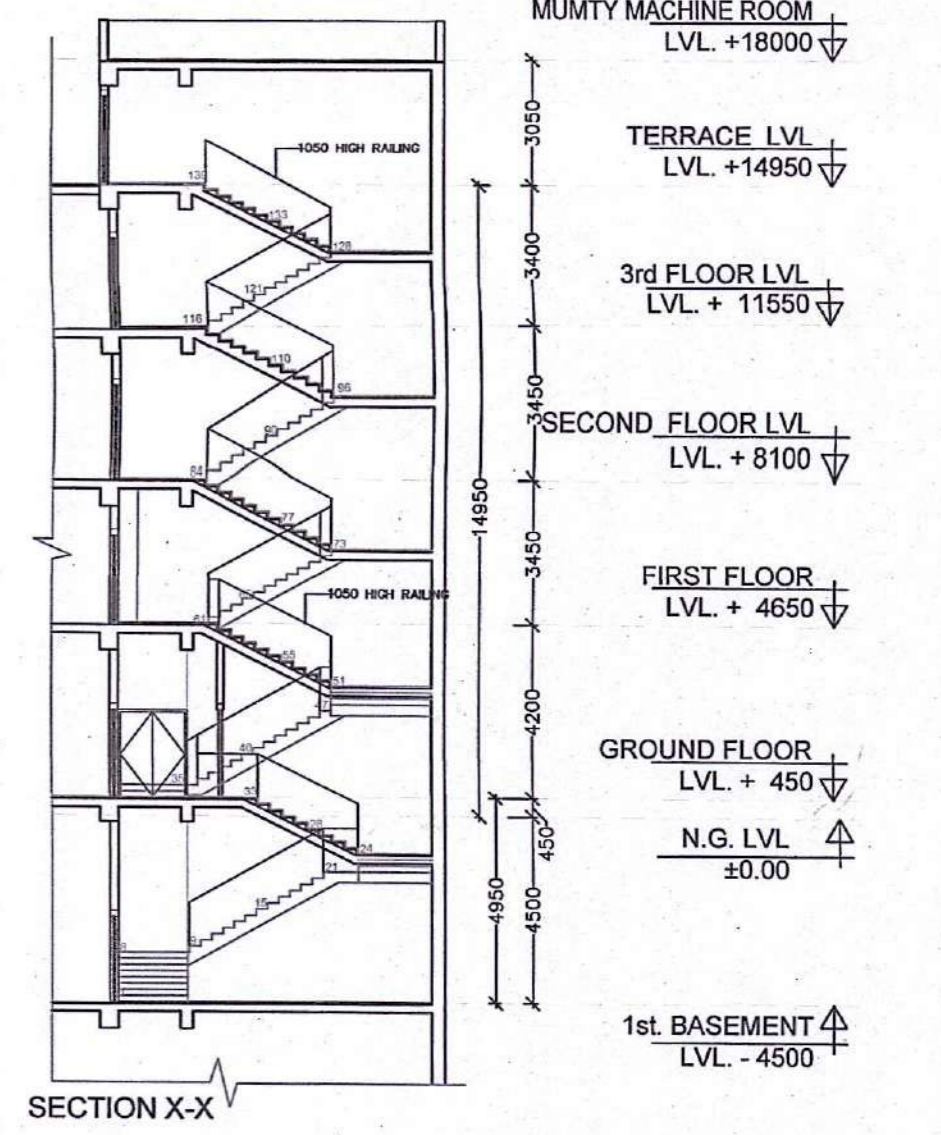
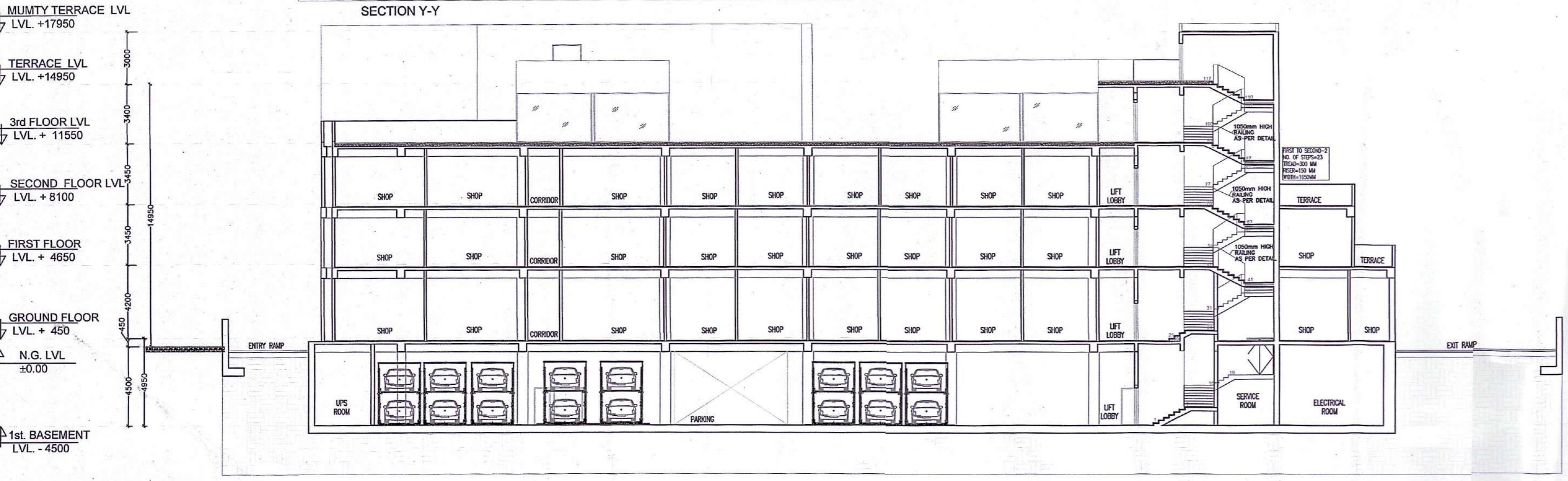
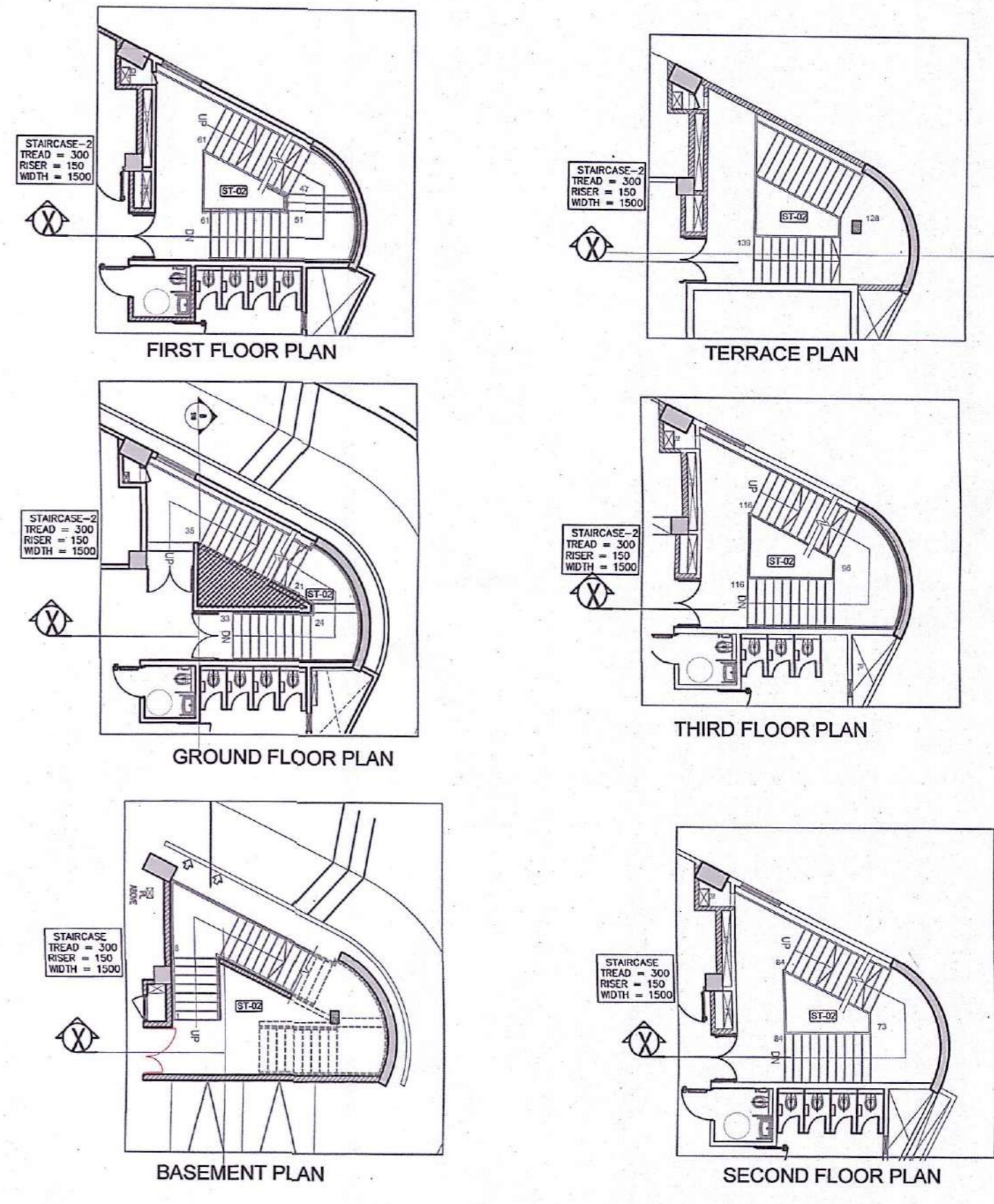
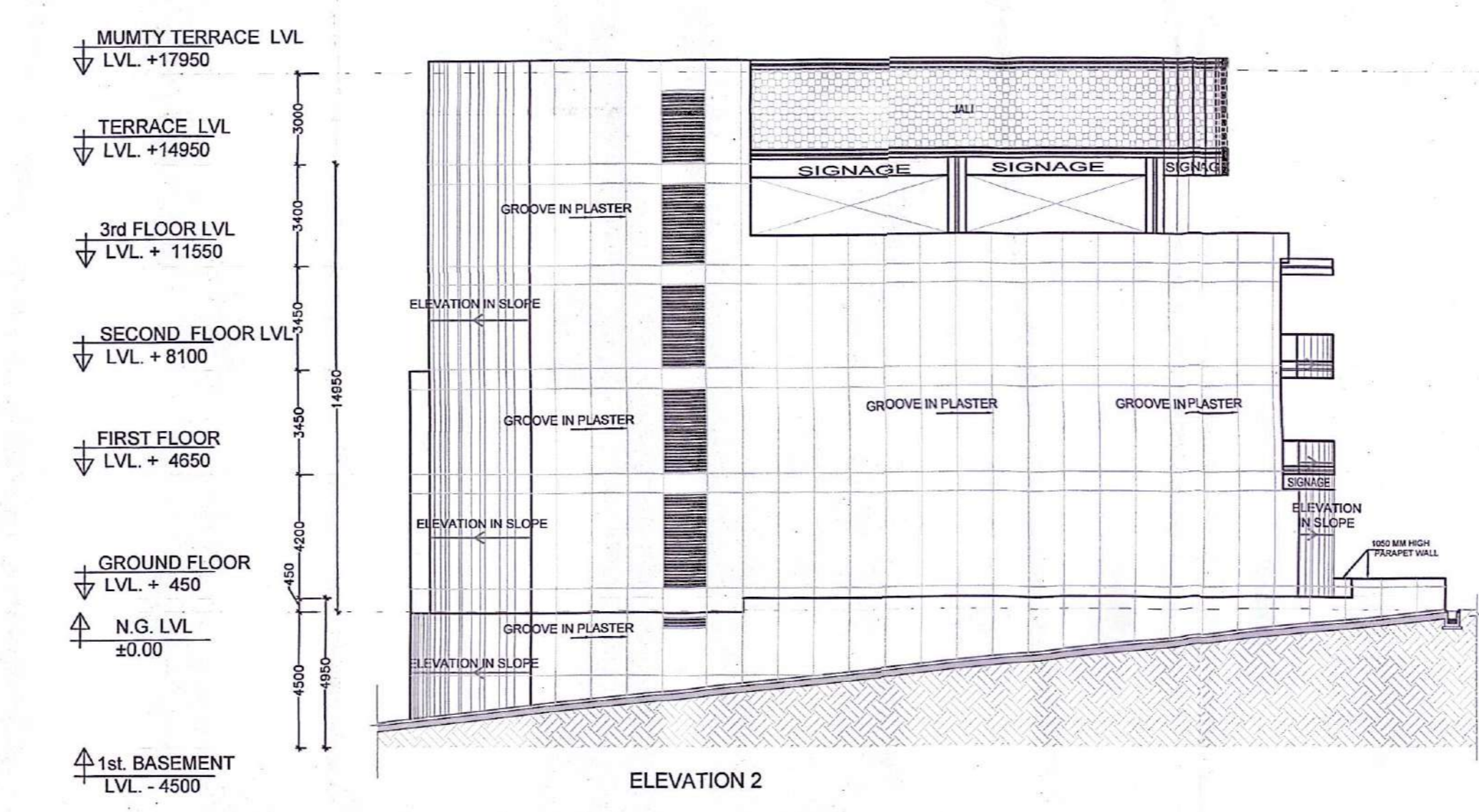
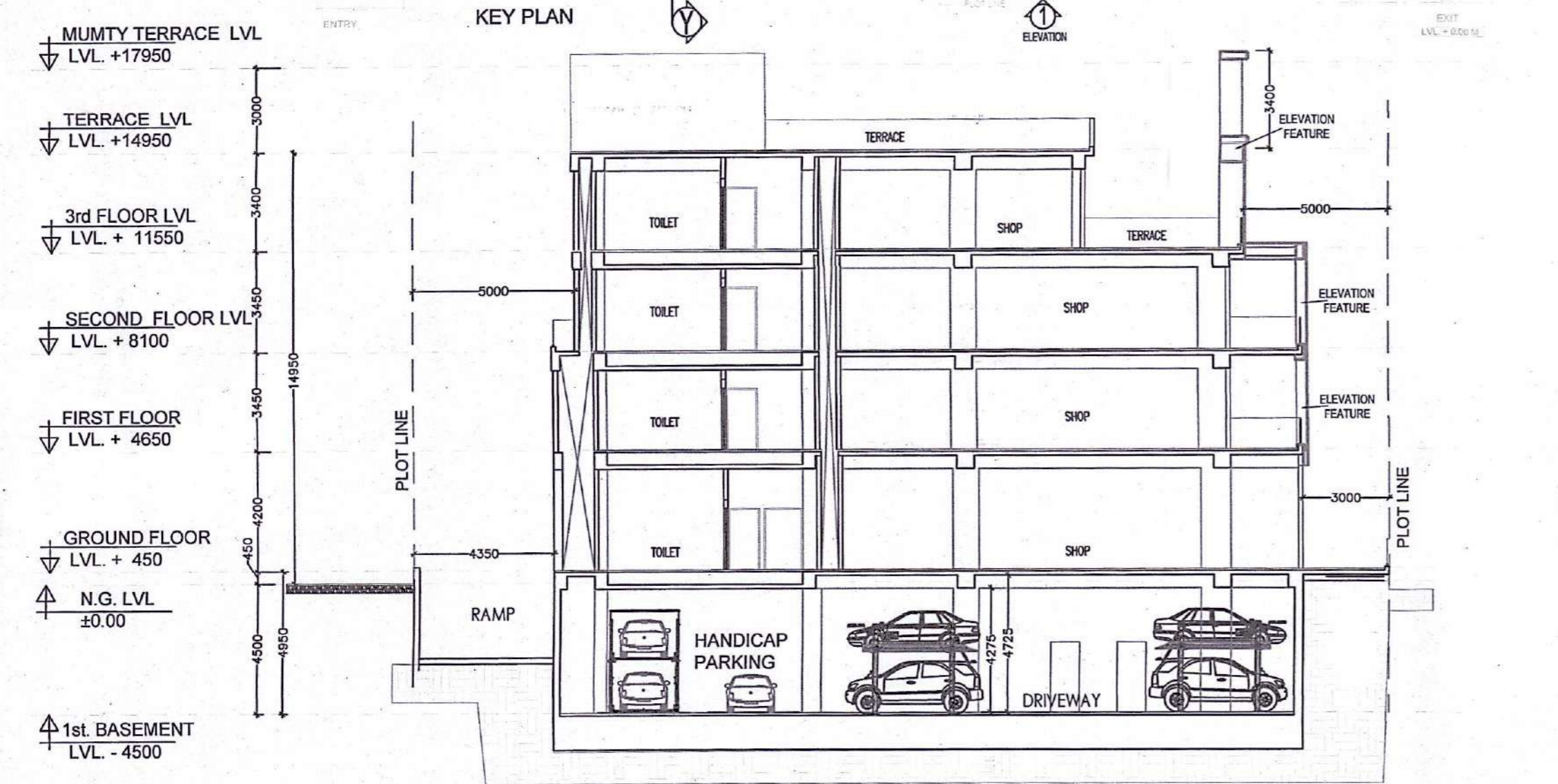
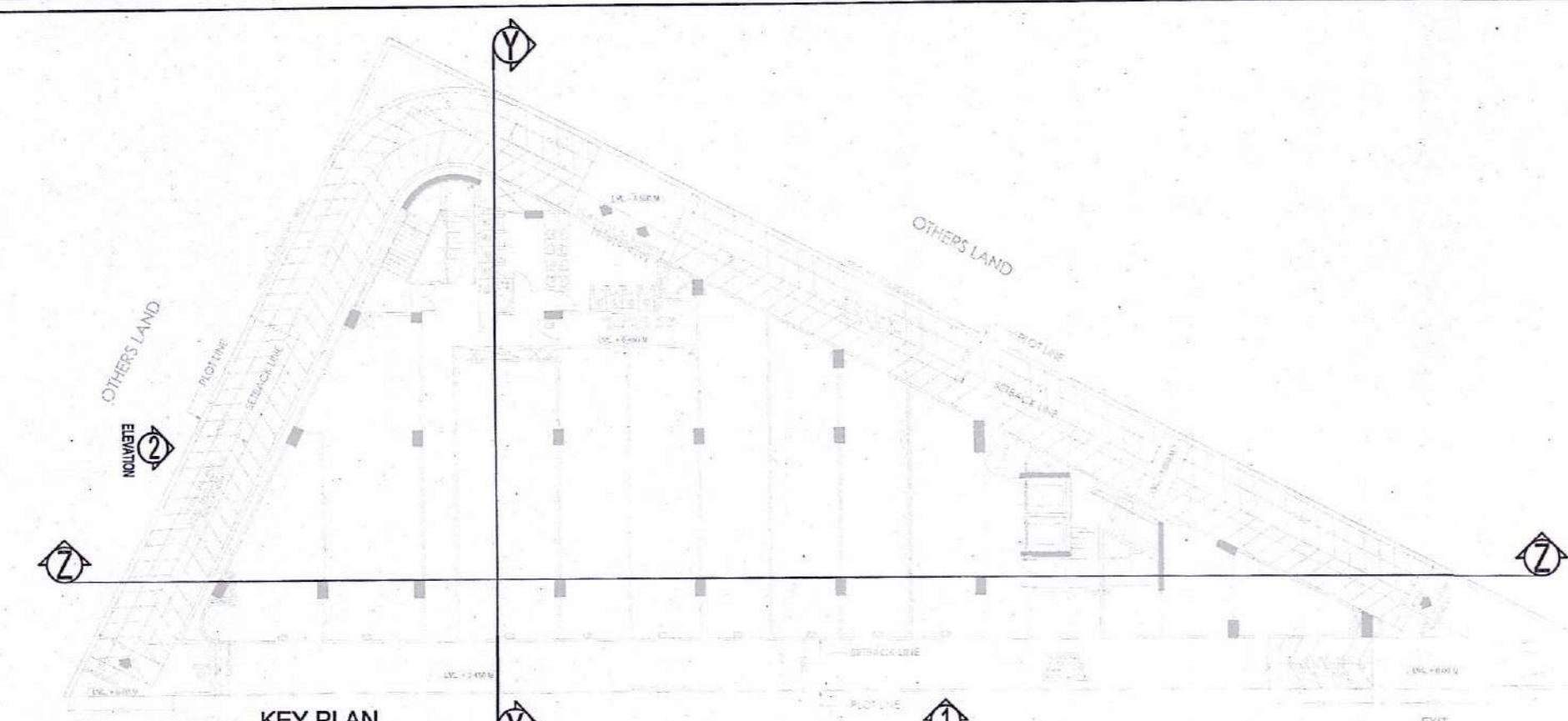

**GIAN P. MATHUR ARCHITECT**  
 B. Arch., M.A., I.T.A.  
 CA No. 80/67/63  
 ARCHITECT'S SIGN

OWNER'S SIGN

PROJECT:-  
 REVISED BUILDING PLAN OF COMMERCIAL -10 AREA MEASURING (1762.28450M) 0.44 ACRES AFFORDABLE RESIDENTIAL PLOTTED COLONY (UNDER DEEN-DYAL JAN AWAS YOJNA) OVER AN AREA 57.40 ACRES (LICENCE NO.32 OF 2021 DATED 03.07.2021 FOR AN AREA MEASURING 52.275 ACRES & LICENCE NO. 102 OF 2022 DATED 28.07.2022 FOR AREA AN MEASURING 8.125 ACRES) IN THE REVENUE ESTATE OF VILLAGE-HAYATPUR, SECTOR 89, GURUGRAM BEING DEVELOPED BY ANAM RESIDENCY PRIVATE LIMITED & OTHERS IN COLLABORATION WITH ADHIKAANSH RELATORS PRIVATE LIMITED.

FRONT ELEVATION 1 SECTION Y-Y

GIAN P. MATHUR AND ASSOCIATES (P) LTD.  
 C-25, DLF Phase 2, Gurgaon, Haryana  
 T: 9999991111  
 E: gpmathur@gmail.com

SCALE: 1:50 SHEET: A1 DATE: 07/08/2024

05