

IMPORTANT NOTES:-
 DISTANCE BETWEEN EXTERNAL FIRE HYDRANT
 C / C = 45.0m TOTAL NO.
 PODIUM LVL. EFH=11 NOS
 SITE LVL. EFH=20 NOS
 TOTAL EFH = 31 NOS

LEGEND:-	
	PHASE-01
	PHASE-02

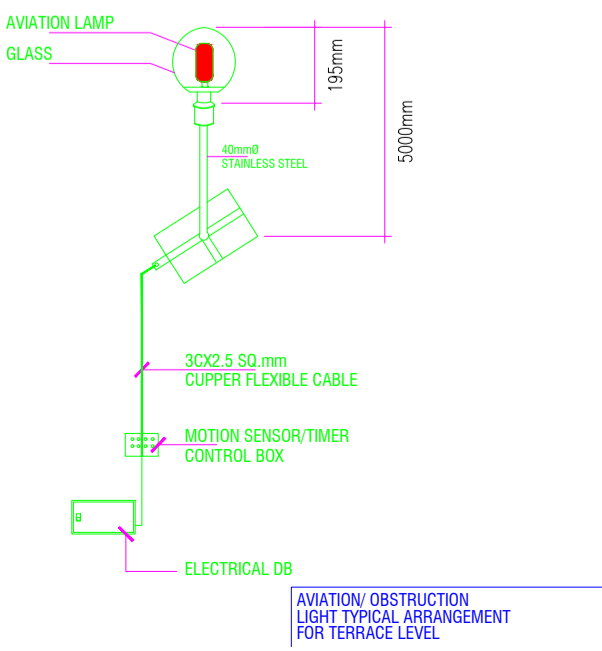

ELECTRICAL FIRE LEGEND:

	DESCRIPTION
1.	EARTHING PIT
2.	AIR TERMINAL
3.	20x3 GI STRIP
4.	AVIATION LIGHT
5.	STREET LIGHT

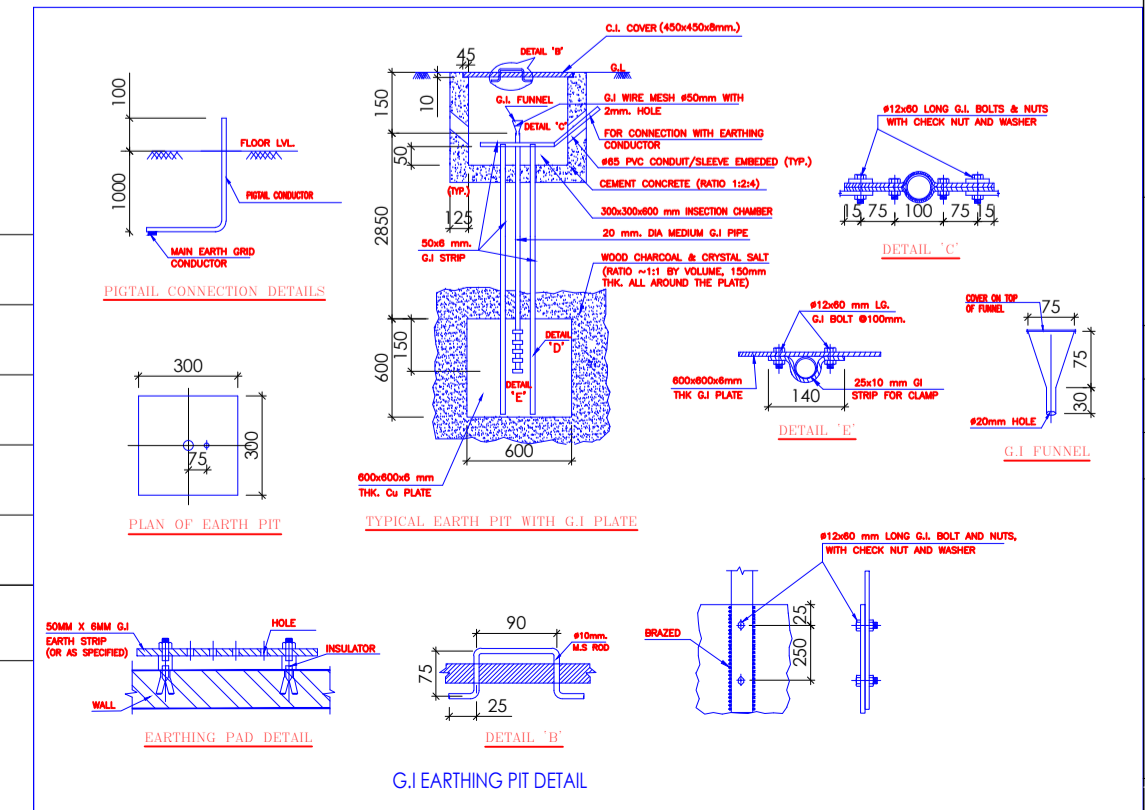

- NOTES**
1. DIMENSIONS ARE NOT TO BE SCALED.
 2. ALL DIMENSIONS ARE IN METER.
 3. ALL ELECTRICAL INSTALLATIONS SHALL BE AS PER PROVISIONS OF NBC.
 4. FIRE FIGHTING SAFETY PROVISIONS WILL BE AS PER RELEVANT NBC PROVISIONS.
 5. BOUNDARY WALL AND GATE AS PER STANDARDS.
 6. ALL WALLS ARE 230/115 MM THK. BRICK WALL.
 7. RAIN WATER HARVESTING SYSTEM SHALL BE PROVIDED AS PER CENTRAL GROUND WATER AUTHORITY NORMS/HARYANA GOVT.
 8. ALL WINDOWS & VENTILATORS ARE OPENABLE.
 9. ALL MECHANICALLY VENTILATED & ARTIFICIALLY LIT TOILET PROVIDED WITH 24hr POWER BACKUP.

DEVELOPED BY:
 M/S. HASTA INFRASTRUCTURE PVT. LMT.

PROJECT:
 REVISED BUILDING PLAN OF GROUP HOUSING COLONY NAMED AS ATS-GRAND STAND MEASURING 11.5875 ACRES / LICENCE NO. 37 OF 2013 DATED 03/02/2013 IN SECTOR-89A, GURGAON, MANESAR URBAN COMPLEX BEING DEVELOPED BY HASTA INFRASTRUCTURE PVT. LIMITED.

MEP CONSULTANTS:
PARADISE CONSULTANTS
 PLOT NO. 96, BASEMENT, NEAR LIVING STYLE MALL, JASOLA VIHAR NEW DELHI - 110025
 LANDLINE + 91-11-29943601, 26943216
 E-mail: paradiseconsultants@gmail.com

DRAWING TITLE:
SITE PLAN (PODIUM LVL & GROUND LVL. ELECTRICAL SAFETY LAYOUT)

DEALT BY: SCALE: 1:600
 CHECKED BY: DATE: SP-1.1

THROUGH: AUTHORISED SIGNATORY

OWNER'S SIGN: ARCHITECT'S SIGN:

