A TOWER C FIRE BREAK FLOOR PLAN AT 13TH AND 24TH FLOOR(+55050FFL)

SCALE: 1:75

TOWER C				
S. No.	Nos./Co-effi	Length (MM.)	Width (MM.)	Area (Sq. M.)
TC				
REFER TYPICAL FLOOR FAR AND NON-FAR				
SUM OF FAR AND NON-FAR				862.56

TOWER A&C				
DOOR ID	FINISH OPENING			
	WIDTH	HEIGHT	LINTEL	CILL
SLIDING DOORS				
DS6	4670	2800	2800	0
DS7	2310	2800	2800	0
DS8	2760	2800	2800	0
DS9	4250	2800	2800	0
DS10	3350	2800	2800	0
DS11	5400	2800	2800	0
DS12	5400	2800	2800	0
DS13	1200	2800	2800	0
ALUMINIUM DOORS				
D5	800	2800	2800	0
D6	850	2800	2800	0
WOODEN DOORS				
D1	1000	2150	2150	0
D3	800	2150	2150	0
D4	1200	2150	2150	0
FIRE DOORS				
FD5	800	2150	2150	0
FD6	1300	2150	2150	0
FDT1	600	2050	2150	100
FDT2	700	2050	2150	100
FD8	1000	2150	2150	0
WINDOW ID	FINISH OPENING			
	WIDTH	HEIGHT	LINTEL	CILL
WINDOWS				
W2	750	2100	2800	700
W4	800	2100	2800	700
W8	1200	2700	2800	100
W9	850	2100	2800	700
W10	1200	1900	2800	900
W11	575	2100	2800	700
W12	800	2100	2800	700
W13	570	1900	2800	900
W14	800	1900	2800	900
FIRE WINDOWS				
FW14	925	2700	2800	100
FW15	1500	2700	2800	100
FIRE GLASS DOOR				
GD1	750	2700	2800	100

LEGEND

	SITE BOUNDARY
	SETBACK LINE FOR BASEMENT
	FAR
	NON-FAR
	GROUND COVERAGE
	PARKING AREA
	BASEMENT AREA

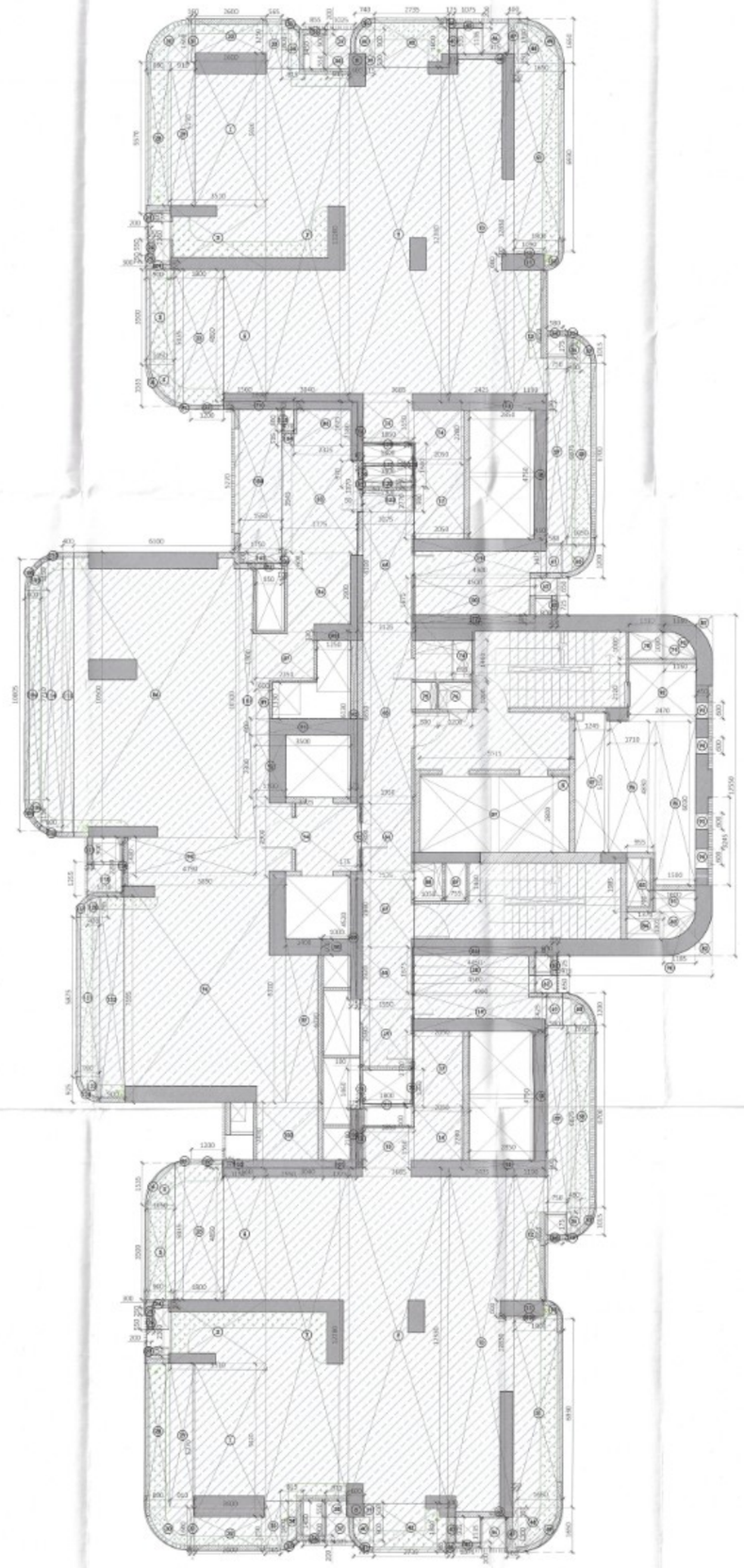

B TOWER C BREAKOUT NON-FAR AREA PLAN

SCALE: 1:75

AUTHORITY STAMP & SIGN -

Building Plans Sanction and Plans will be valid for five year only
To be read with Memo No. 1544
Dated 24/12/2015

Chairman Building Plan Committee cum Senior Town Planner
HSIIDC, IMT Manesar

Recommended for Sanction
ATP
Sr. DTP

GENERAL NOTES -

1. All dimensions are in to be read and not to be scalled.

KEY PLAN

REV.	DATE	REVISION DESCRIPTION

ARCHITECT'S STAMP & SIGN-

Prashant Kumar Verma, Architect
Council of Architecture
Registration No.: CA/2014/63871

OWNER'S SIGN-

For Trehan Promoters & Builders Pvt. Ltd.
Director / Authorised Signatory

CONCEPT ARCHITECTS

UHA
3 Murphy Street, London, SE1 7FP
Email:www.uha.global

PROJECT ARCHITECT

Arcop Associates PVT. LTD.
A-15, PAMPOSH ENCLAVE
GREATER KAILASH
NEW DELHI, INDIA
Ph.: +91-11-26442050
Email : poornima@arcop.co.in

ARCOP

STRUCTURE

BALDRIDGE & ASSOCIATES STRUCTURAL ENGINEERING PVT. LTD.
406,Sakar east, B/S Gurunanak,School,
Ashoke Tarsali-Dandeshwar
Ring Road Vadodara
390000,Gujarat, India
Ph.:0265-2983813
Website:www.baseengc.com

BASE

MEP CONSULTANT

CLANCY GLOBAL
CONSULTING ENGINEERS
Unit No.170 A&B, Tower B1
Space Itech Park,Sohna Road,
Sec-49,Gurgaon
Tel. No. +91 124 4253925.
Website : www.clancy-global.com

clancy global
a One Evolve Ecosystem

LANDSCAPE

ORACLES
G 98 Kalkaji, New Delhi 110 019
Tel. No. + 91 11 2648 1030
Email :admin@oracleslandscape.in

VERTICAL TRANSPORT

TAK CONSULTING PVT. LTD.
A303, Galleria Hiranandani Garden,Powai
Mumbai 400076, INDIA
Tel. No. + 91 2225707498

TAK CONSULTING

CLIENT

TREHAN PROMOTERS & BUILDERS PVT LTD

PROJECT NAME

TREHAN RESIDENCE SEC 80

PROJECT TITLE

Proposed Building Plan of Clubbed Group Housing sites (GH-3B & GH-3C) area measuring 5.08Acres,Sector-80, IMT Manesar being developed by Trehan Promoters & Builders Pvt. Ltd.

DATE	16-11-2015
DRAWN BY	SAKSHI REDD
CHECKED BY	PRASANNTI KUMAR

DRAWING TITLE-

TOWER C_BREAKOUT FLOOR /SERVICE FLOOR PLAN WITH NON-FAR AREA PLAN

NORTH -

SCALE - 1: 75

DRAWING NO.- SN37-TR-80GH-CT-SD-DRG-01130

REV -

DRAWING STATUS - SUBMISSION DRAWING

SIZE - A0

SHEET NO-37