

TOWER B1 & B2 TYPICAL FLOOR PLAN
15TH TO 17TH, 19TH TO 26TH, 28TH TO 35TH & 37TH FLOOR

TOWER B1 & B2 TYPICAL FLOOR PLAN AREA DIAGRAM
15TH TO 17TH, 19TH TO 26TH, 28TH TO 35TH & 37TH FLOOR

FAR AREA OF TOWER TYPE - 1 AT TYPICAL FLOOR LEVEL				
TAG	LENGTH (L) in Mts	WIDTH (W) in Mts	NO.S (N)	AREA (L x W x N)
A	37.240	27.93	1	1040.113
TOTAL (A)				
1040.113				
DEDUCTIONS				
TAG	LENGTH (L) in Mts	WIDTH (W) in Mts	NO.S (N)	AREA (L x W x N)
1	5.640	5.260	2	59.333
2	3.515	0.140	2	0.984
3	1.825	4.180	2	15.257
4	1.750	1.190	2	4.165
4A	0.750	0.140	2	0.210
5	5.640	2.690	2	30.343
6	0.750	2.450	2	3.675
7	10.900	3.655	1	39.840
8	3.815	2.690	2	20.525
9	0.750	2.450	2	3.675
10	0.750	0.140	2	0.210
11	1.750	1.130	2	3.955
12	1.825	0.140	2	0.511
13	3.815	5.275	2	40.248
14	4.260	0.140	2	1.193
15	6.790	4.675	2	63.487
16	2.640	0.140	2	0.739
17	3.650	0.140	2	1.022
18	3.730	3.015	1	11.246
19	6.725	3.655	1	24.580
20	13.660	4.650	1	63.519
21	2.380	0.140	2	0.666
22	7.380	0.140	2	2.066
TOTAL (D)				
391.449				

LIFT & SERVICES SHAFTS				
TAG	LENGTH (L) in Mts	WIDTH (W) in Mts	NO.S (N)	AREA (L x W x N)
S1	2.300	2.615	3	18.044
S2	1.560	1.450	1	2.262
S3	1.890	1.995	1	3.771
S4	0.895	0.080	1	0.072
S5	0.850	1.395	1	1.186
S6	0.650	1.395	1	0.907
S7	0.295	0.080	1	0.024
S8	1.740	0.500	1	0.870
S9	0.800	1.395	1	1.116
S10	0.740	0.500	1	0.370
S11	0.740	1.930	1	1.428
S12	1.650	0.490	4	3.234
S13	1.050	0.100	4	0.420
TOTAL (S)				
33.702				
FIRE STAIRCASE & NON FAR AREA				
TAG	LENGTH (L) in Mts	WIDTH (W) in Mts	NO.S (N)	AREA (L x W x N)
N1	0.900	1.175	1	1.058
N2	6.050	2.570	1	15.549
N3	3.250	6.440	1	20.930
N4	4.250	3.655	1	15.534
TOTAL (N)				
53.070				
FIRE STAIRCASE WELL				
TAG	LENGTH (L) in Mts	WIDTH (W) in Mts	NO.S (N)	AREA (L x W x N)
O1	0.750	1.500	1	1.125
O2	1.750	1.155	1	2.021
TOTAL (W)				
3.146				
TOTAL NON FAR AREA (NF) = (N - W)				
49.924				
TOTAL FAR AREA (F) = (A - D - S - N)				
561.893				
TOTAL COVERED AREA = (F + NF)				
611.816				

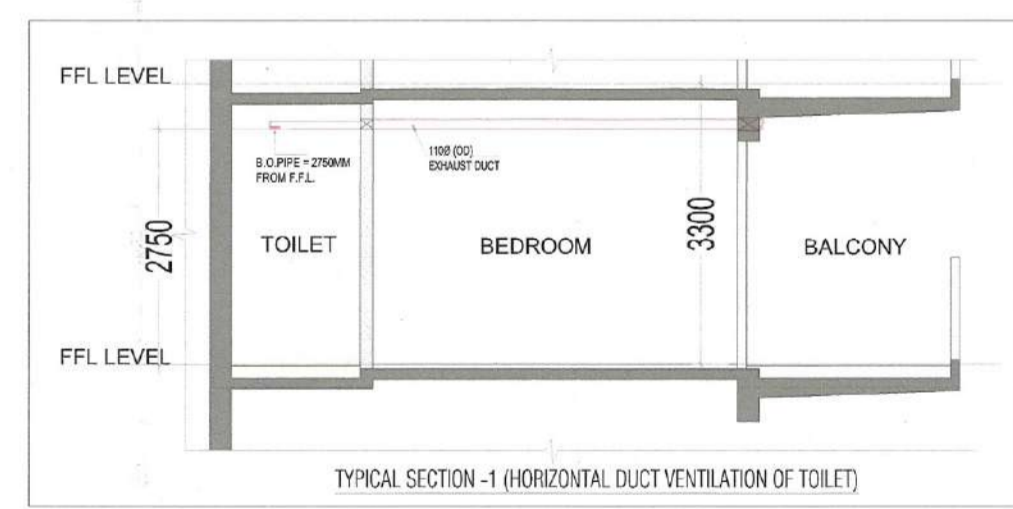

LEGEND:-					
SYB	TITLE	W	H	SLL	NOTES
SYB	SLUING DOOR	2840	2500	= 00	
SYB	SLUING DOOR	2540	2500	= 00	
SYB	SLUING DOOR	3410	2500	= 00	
SYB	SLUING DOOR	3410	2000	= 00	
SYB	SLUING DOOR	3330	2500	= 00	
SYB	SLUING DOOR	2990	2500	= 00	
SYB	SLUING DOOR	2850	2500	= 00	
SYB	SLUING DOOR	2770	2500	= 00	
SYB	SLUING DOOR	2590	2000	= 00	
SYB	SLUING DOOR	2440	2500	= 00	
SYB	SLUING DOOR	1925	2500	= 00	
SYB	SLUING DOOR	1475	2500	= 00	
SYB	SLUING DOOR	1450	2500	= 00	
SYB	FLUSH DOOR	1200	2500	= 00	1 HR FIRE RATED
SYB	FLUSH DOOR	1000	2250	= 00	
SYB	FLUSH DOOR	800	2250	= 00	
SYB	FIRE DOOR	1000	2250	= 00	2 HR FIRE RATED
SYB	FIRE DOOR	1000	2250	= 00	2 HR FIRE RATED
SYB	FIRE DOOR	1500	2250	= 00	2 HR FIRE RATED
SYB	FIRE DOOR	1250	2250	= 00	2 HR FIRE RATED
SYB	FIRE DOOR	900	2150	= 00	2 HR FIRE RATED
SYB	FIRE DOOR	700	2150	= 00	2 HR FIRE RATED
SYB	DOOR WINDOW	1150x900	2150	= 00	
SYB	GLASS DOOR	2000	2500	= 00	
SYB	WINDOW	1500	1350	= 00	
SYB	WINDOW	1075	1350	= 00	
SYB	VENTILATOR	600	1000	+100	
SYB	VENTILATOR	450	1200	+100	

HORIZONTAL PIPE CONNECTIONS SHALL BE AS FOLLOWS.

FROM WASH BASIN TO FT	32Ø PIPE
FROM SINK TO FT	40Ø PIPE
FROM FD TO FT	50Ø PIPE
FROM FT TO VERTICAL STACK	100Ø PIPE
FROM WC TO VERTICAL STACK	100Ø PIPE

PLUMBING LEGEND

S.NO.	DESCRIPTION
(1)	100Ø SOIL & VENT PIPE
(2)	100Ø WASTE & VENT PIPE
(3)	100Ø ANTISYPHONAGE PIPE
(4)	110 OD RAIN WATER PIPE
(5)	160 OD RAIN WATER PIPE
(6)	DOMESTIC WATER SUPPLY DOWN TAKE FOR TOP FOUR FLOOR (36-33)
(7)	DOMESTIC WATER SUPPLY DOWN TAKE FOR (32-17) FLOOR
(8)	DOMESTIC WATER SUPPLY DOWN TAKE FOR (16-GRO.) FLOOR
(9)	FLUSHING WATER SUPPLY DOWN TAKE FOR (36-24) FLOOR
(10)	FLUSHING WATER SUPPLY DOWN TAKE FOR (23-12) FLOOR
(11)	FLUSHING WATER SUPPLY DOWN TAKE FOR (11-GROUND) FLOOR
(12)	DOMESTIC WATER RISER PIPE TO OHT
(13)	FLUSHING WATER RISER PIPE TO OHT

SUMMARY OF MECHANICAL VENTILATION

SN	Floor	Area sqft	Effective HT FT	Volume CFM	Air Change Per Hour	Calculated CFM	Installed CFM	Application	Nos. of Fan & CFM	Type of Fan	Remark
General Ventilation											
1	Toilet For Bedroom 3 - Typical	52.54	9	473	10	79	100	Exhaust	1x100 CFM	Inline Fan	Normal Mode
2	Common Toilet For Bedroom 1 - Typical	45.6	9	410	10	68	100	Exhaust	1x100 CFM	Inline Fan	Normal Mode

Checked and found ok for...
in forwarding letter No. 37/632...
Supervising Engineer (HQ)
Chief Engineer-I
HSVP, Panchkula

NOTE:
1. BUILDING HAS AUTOMATIC SPRINKLER SYSTEM WHEREVER REQUIRED BY NBC
2. BUILDING WILL BE DESIGNED (STRUCTURES) AS PER RELEVANT IS CODES FOR EARTH QUAKE RESISTANCE.
3. 100% POWER BACKUP/
MECHANICAL VENTILATED SHAFTS.

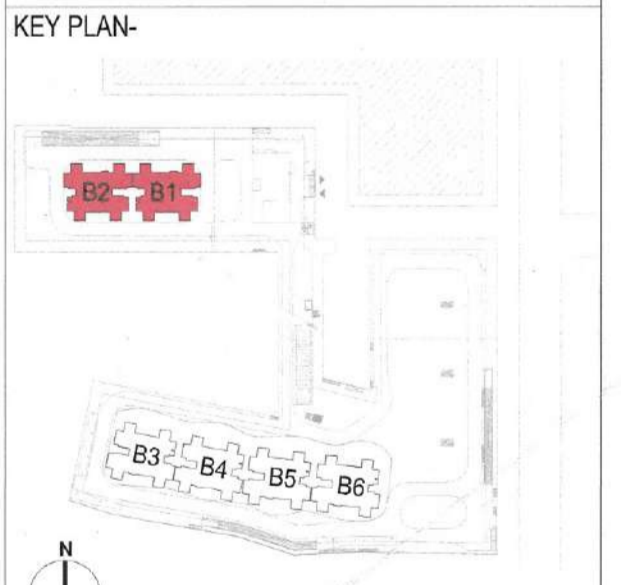

OWNER: M3M INDIA INFRASTRUCTURES PVT. LTD.
PROJECT: PROPOSED BUILDING PLAN OF GROUP HOUSING POCKET-B AREA MEASURING 9.1521 ACRES, PART OF INDUSTRIAL PLOTTED COLONY OVER AN AREA MEASURING 139.79375 ACRES (LICENSE NO 168 OF 2025 DATED 08/09/2025) IN THE REVENUE ESTATE OF VILLAGE SAS HARIA AND BHUND SARAI ABAD, IN SECTOR MG, M10 AND M11 GURUGRAM MANESAR URBAN COMPLEX
ARCHITECTS: STUDIO SYMBIOSIS
INDIA | GERMANY | UK
1301, TOWER-E SKYMARK ONE
SECTOR 96, NOIDA, U.P. 201301, NOIDA
TEL: +91 0120 4269979
E-MAIL: INFO@STUDIOSYMBIOSIS.COM
WWW.STUDIO-SYMBIOSIS.COM
OWNERS SEAL & SIGNATURE: For M3M India Infrastructures Pvt. Ltd.
ARCHITECTS SEAL & SIGNATURE: AMIT GUPTA
DATE: 31/12/25
SCALE: 1:100
DWG NO: FP-B1B2-TY-01
DWG TITLE: TYPICAL FLOOR PLAN TOWER B1 & B2

SAISONED TO BE READ WITH THIS OFFICE MEMO NO.: 50032- DATED: 31/12/25