

TOWER - A3, A4 & A5
TERRACE FLOOR PLAN
LVL. TOS +126100

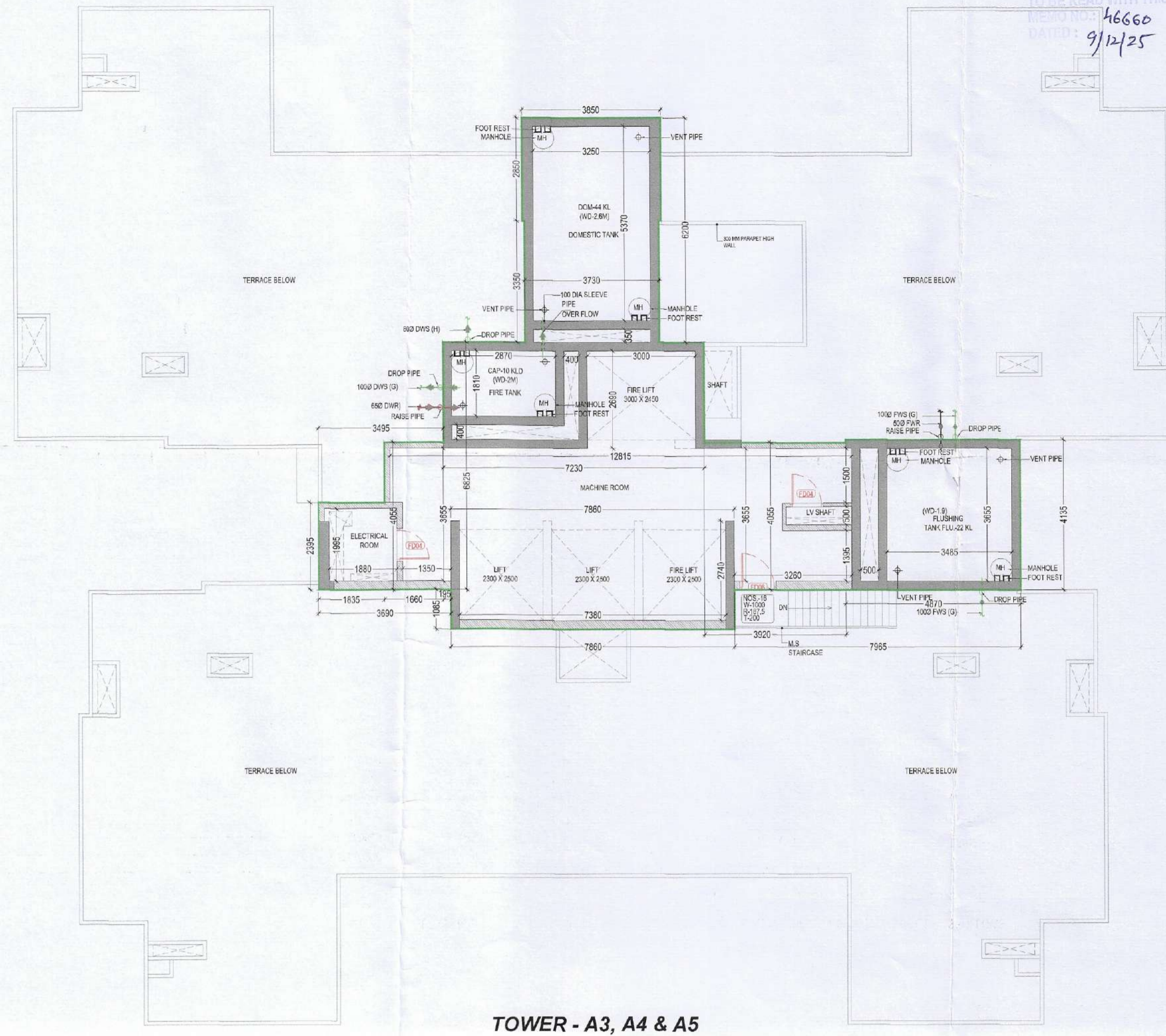

TOWER - A3, A4 & A5
MACHINE ROOM LVL PLAN

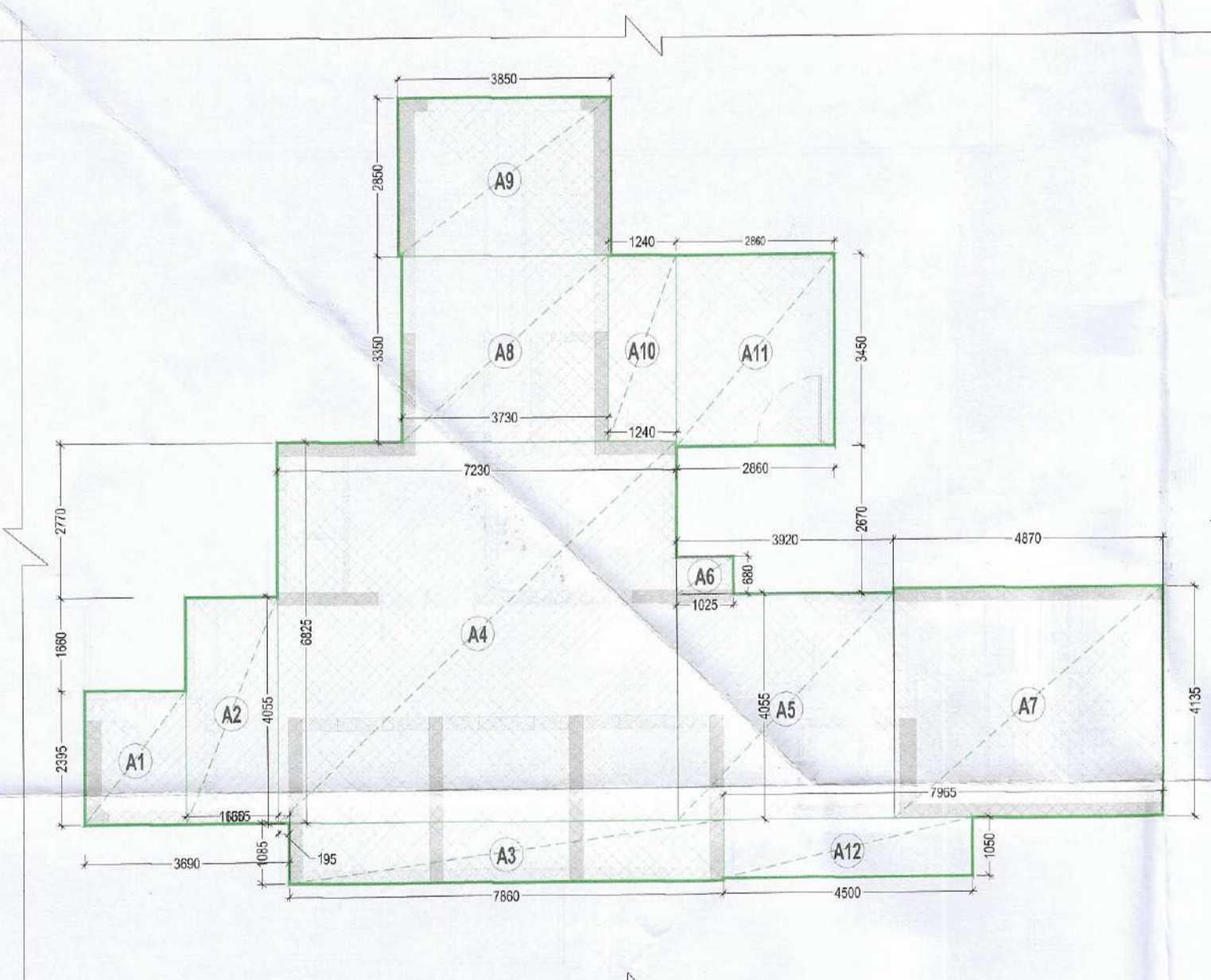

TOWER - A3, A4 & A5
TERRACE FLOOR PLAN
AREA DIAGRAM

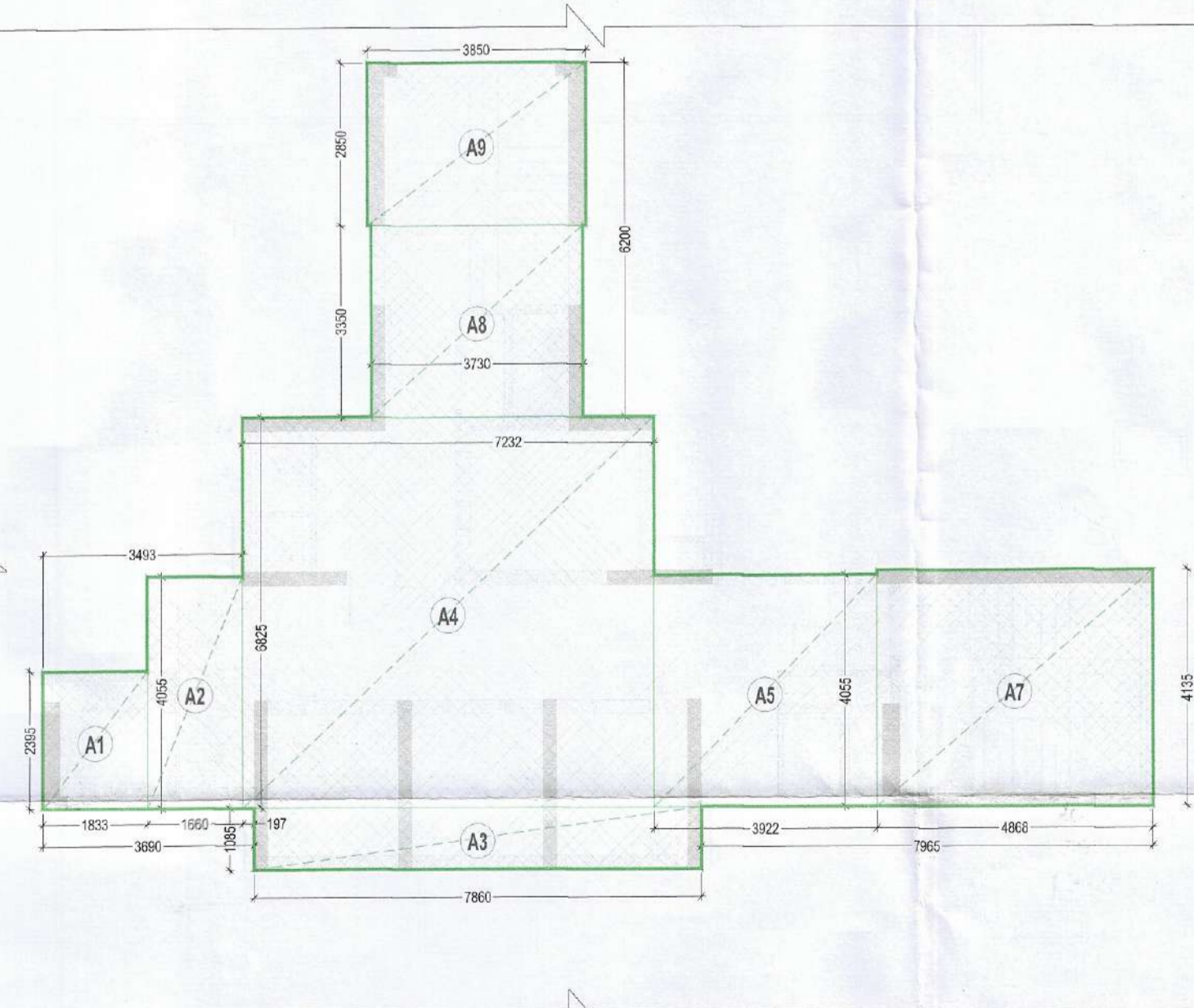

TOWER - A3, A4 & A5
MACHINE ROOM LVL PLAN
AREA DIAGRAM

NON FAR AREA AT TERRACE LVL AND MACHINE ROOM & OHT LVL				
NON FAR AREA AT TERRACE LVL				
TAG	LENGTH (L) in Mts	WIDTH (W) in Mts	NO.S (N)	AREA (L x W x N)
A1	1.835	2.395	1	4.39
A2	1.660	4.055	1	6.73
A3	7.860	1.085	1	8.53
A4	7.230	6.825	1	49.34
A5	3.920	4.055	1	15.90
A6	1.025	0.680	0	0.70
A7	4.870	4.135	1	20.14
A8	3.730	3.350	1	12.50
A9	3.850	2.850	1	10.97
A10	1.240	3.350	1	4.15
A11	2.860	3.450	1	9.87
A12	4.500	1.050	1	4.73
TOTAL (A)				147.94
NON FAR AREA AT MACHINE ROOM & OHT LVL				
TAG	LENGTH (L) in Mts	WIDTH (W) in Mts	NO.S (N)	AREA (L x W x N)
A1	1.835	2.395	1	4.39
A2	1.660	4.055	1	6.73
A3	7.860	1.085	1	8.53
A4	7.230	6.825	1	49.34
A5	3.920	4.055	1	15.90
A6	1.025	0.680	0	0.70
A7	4.870	4.135	1	20.14
A8	3.730	3.350	1	12.50
A9	3.850	2.850	1	10.97
TOTAL (B)				128.50

LEGEND:-

SYL.	TITLE	W	H	SILL	NOTES
801	SLIDING DOOR	3350	2500	= 00	
802	SLIDING DOOR	3540	2500	= 00	
803	SLIDING DOOR	3440	2500	= 00	
804	SLIDING DOOR	3410	2500	= 00	
805	SLIDING DOOR	3338	2500	= 00	
806	SLIDING DOOR	2990	2500	= 00	
807	SLIDING DOOR	2850	2500	= 00	
808	SLIDING DOOR	2700	2500	= 00	
809	SLIDING DOOR	2620	2500	= 00	
810	SLIDING DOOR	2440	2500	= 00	
811	SLIDING DOOR	1825	2500	= 00	
812	SLIDING DOOR	1475	2500	= 00	
813	SLIDING DOOR	1450	2500	= 00	
01	FLUSH DOOR	1200	2500	= 03	1 HR FIRE RATED
02	FLUSH DOOR	1000	2250	= 00	
03	FLUSH DOOR	1200	2250	= 00	
04	FLUSH DOOR	800	2250	= 00	
F01	FIRE DOOR	1800	2250	= 00	2 HR FIRE RATED
F02	FIRE DOOR	1500	2250	= 00	2 HR FIRE RATED
F03	FIRE DOOR	1500	2250	= 100	2 HR FIRE RATED
F04	FIRE DOOR	1250	2250	= 00	2 HR FIRE RATED
F05	FIRE DOOR	900	2150	= 100	2 HR FIRE RATED
F06	FIRE DOOR	700	2150	= 100	2 HR FIRE RATED
F07	FIRE DOOR	1000	2150	= 100	2 HR FIRE RATED
DW1	DOOR WINDOW	800	2250	= 00	
GC1	GLASS DOOR	2000	2500	= 00	
W1	WINDOW	1500	1350	= 00	
W2	WINDOW	1075	1350	= 00	
V1	VENTILATOR	600	1200	= 1050	

LEGEND

- FAR AREA
- NON FAR AREA
- SERVICE AREA
- SHAFT AREA UNDER REDUCTION
- FIRE TENDER PATH
- TOWER LINE

HORIZONTAL PIPE CONNECTIONS SHALL BE AS FOLLOWS.

- FROM WASH BASIN TO FT 320 PIPE
- FROM SINK TO FT 400 PIPE
- FROM FT TO FT 500 PIPE
- FROM FT TO VERTICAL STACK 1000 PIPE
- FROM WC TO VERTICAL STACK 1000 PIPE

PLUMBING LEGEND

S.NO.	DESCRIPTION
1	1000 SOIL & VENT PIPE
2	1000 WASTE & VENT PIPE
3	1000 ANTISYPHONAGE PIPE
4	110 OD RAIN WATER PIPE
5	160 OD RAIN WATER PIPE
6	DOMESTIC WATER SUPPLY DOWN TAKE FOR TOP FOUR FLOOR (35-32)
7	DOMESTIC WATER SUPPLY DOWN TAKE FOR (31-17) FLOOR
8	DOMESTIC WATER SUPPLY DOWN TAKE FOR (16-GRO.) FLOOR
9	FLUSHING WATER SUPPLY DOWN TAKE FOR (35-24) FLOOR
10	FLUSHING WATER SUPPLY DOWN TAKE FOR (23-12) FLOOR
11	FLUSHING WATER SUPPLY DOWN TAKE FOR (11-GROUND) FLOOR
12	DOMESTIC WATER RISER PIPE TO OHT
13	FLUSHING WATER RISER PIPE TO OHT

PLUMBING LEGEND

S.NO.	DESCRIPTION
A	1500 FIRE PIPE LOWE ZONE BASEMENT TO 9th FLOOR
B	1500 FIRE PIPE MIDDLE ZONE 10th TO 23rd FLOOR
C	1500 FIRE PIPE HIGH ZONE 24th TO TERRACE LVL
D	1500 SPRINKLER PIPE LOWE ZONE BASEMENT TO 9th FLOOR
E	1500 SPRINKLER PIPE MIDDLE ZONE 10th TO 23rd FLOOR
F	1500 SPRINKLER PIPE HIGH ZONE 24th TO TERRACE LVL
G	1500 ALTERNATE SPRINKLER PIPE LOWE ZONE BASEMENT TO 9th FLOOR
H	1500 ALTERNATE SPRINKLER PIPE MIDDLE ZONE 10th TO 23rd FLOOR
J	1500 ALTERNATE SPRINKLER PIPE HIGH ZONE 24th TO TERRACE LVL
K	1500 FIRE DOWN COMER PIPE
L	800 DRAIN PIPE

46660
9/12/25

Sanctioned to be read with this office

W. S. P. (HQ) S. T. P. (G) C. P. (HR)
Member Secretary Member Chairman
B.P.A.C. B.P.A.C. B.P.A.C.

D.P. (HQ) A.P. (HQ)

J.D. P.A. A.T.P.

Y. S. K. S.P.A.C. DINESH KUMAR PA(HQ)

NOTE:-

- BUILDING HAS AUTOMATIC SPRINKLER SYSTEM WHEREVER REQUIRED BY NBC.
- BUILDING WILL BE DESIGNED (STRUCTURES) AS PER RELEVANT IS CODES FOR EARTH QUAKE RESISTANCE.
- 100% POWER BACKUP/ MECHANICAL VENTILATED SHAFTS.

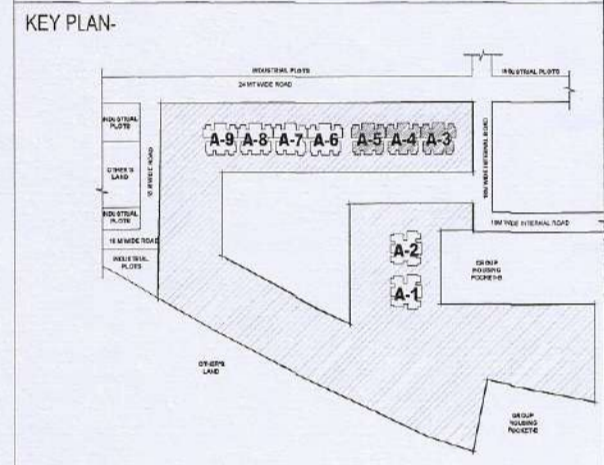

PROPOSED BUILDING PLAN FOR AFFORDABLE GROUP HOUSING-1 (POCKET-A) OVER AN AREA MEASURING 16.4738 ACRES, PART OF INDUSTRIAL PLOTTED COLONY OVER AN AREA MEASURING 139.7875 ACRES (LICENSE NO 168 OF 2005 DATED 08.06.2005) IN THE REVENUE ESTATE OF VILLAGE BAHARIA AND JHUND SARAI ABAD, IN SECTOR M6, M10 AND M11 GURUGRAM MANESAR URBAN COMPLEX.

OWNER
M3M INDIA INFRASTRUCTURES PVT. LTD.

ARCHITECTS
STUDIO SYMBIOSIS
INDIA | GERMANY | UK
INDIA
1301, TOWER E, SKYMARK ONE
SECTOR 58, NOIDA, U.P., 201301, NOIDA
TEL: +91 0120 4229979
E-MAIL: INFO@STUDIO-SYMBIOSIS.COM
WWW.STUDIO-SYMBIOSIS.COM

OWNERS SEAL & SIGNATURE
For M3M India Infrastructures Pvt. Ltd.
(Authorized Signatory)

ARCHITECTS SEAL & SIGNATURE
Checked and found ok for Public Health (Internal) Service only subject to comments in forwarding letter No 366511...
AMIT GUPTA
Architect
24/11/25
2004 / 33147

DATE: SCALE: DWG NO: 1:100 FP-A3-TE-01
DWG TITLE: TERRACE FLOOR PLAN & AREA DIAGRAM (TOWER - A3, A4 & A5)