

Note:-

1. BUILDING WILL BE DESIGNED (STRUCTURES) AS PER RELEVANT IS CODES FOR EARTH QUAKE RESISTANCE.

PROJECT
REVISED BUILDING PLANS OF COMMERCIAL COLONY(TOD) MEASURING 17.4875 ACRES (LICENSE NO. 241 OF 2007 DATED 25.10.2007 & LICENSE NO. 189 OF 2008 DATED 8.12.2008) AT PLOTTING NO. 24/775 ACRES IN BEING DEVELOPED BY PIONEER URBAN LAND & INFRASTRUCTURE LTD.

CLIENT
PIONEER URBAN LAND & INFRASTRUCTURE LTD.
Pioneer Urban
Near Golf Course Extension Road,
Sector-62,
Gurgaon -122001 Haryana

DESIGN ARCHITECT
RSP
RSP Design consultants
(India) Pvt. Ltd.
103, First floor, Beethesh Business Tower, Sector- 48, Sohna Road
Borjona, 122018, India TEL: 4768868 FAX: 4768818
HEAD OFFICE: 303, MIDCUM ROAD, BANGALORE-560 001
EMAIL: rsp@rspindia.com | www.rspindia.com

ASSOCIATE ARCHITECT
RISIMIS ARCHITECTS
RISIMIS ARCHITECTS PVT. LTD.
69,Nora Nivas Bhawani Kunj
(Behind D2), Vasant Kunj,
New Delhi-110070.
Tel:-011-26888616,26888617
www.rsimis-arch.com

APPROVED BY
PIONEER URBAN LAND & INFRASTRUCTURE LTD.
ATPHO
SUBMITTED TO THE OFFICE OF THE CHIEF ENGINEER
DATED: 15/06/2024

ARCHITECT'S SEAL & SIGNATURE
OWNER'S SEAL & SIGNATURE

JUNE - 2024 Scale: 1:200
Drawing Title: ELEVATION OF TOWER EAST/WEST
Drawing No: EL-04
28/08/2024

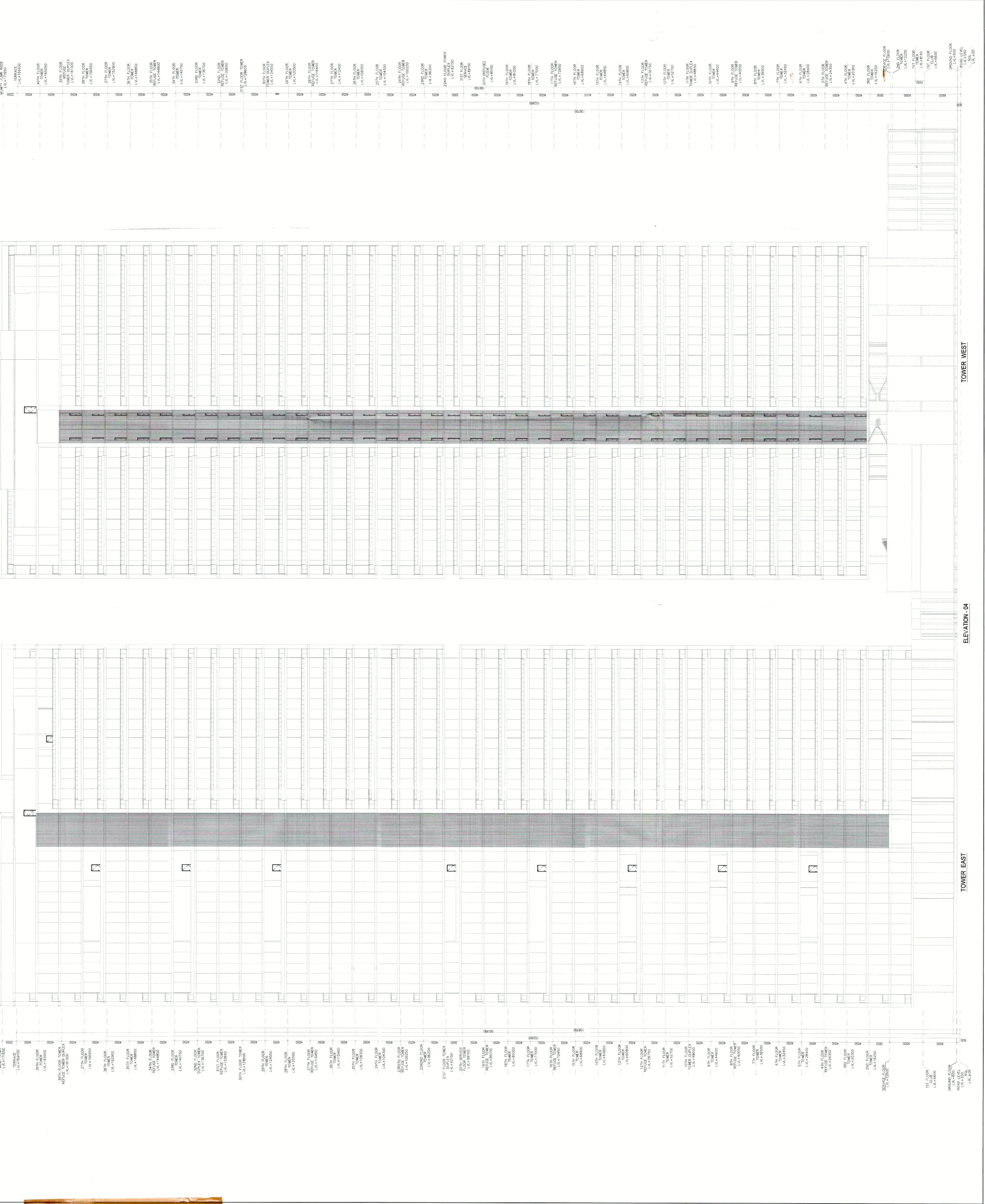

TOWER WEST

ELEVATION - 04

TOWER EAST