

Note :-  
 1. BUILDING WILL BE DESIGNED (STRUCTURES) AS PER RELEVANT IS CODES FOR EARTH QUAKE RESISTANCE.

**PROJECT**  
 REVISION BUILDING PLANS OF PHASE-VI (PRIVAMA-WEST) FALLING UNDER RESIDENTIAL COLONY UNDER NEW INTEGRATED LICENSING POLICY (NIP) DATED 11.08.2022 ON LAND MEASURING 116.28925 ACRES LICENSE NO. 219 OF 2022 (DHEJ 25-11-23) FROM LICENSING 10309823 ACRES MIGRATION AND 1324 ACRES AS PER S.O. 242912 IN SECTOR-76 & 77 GURUPURAM (MANSAR) URBAN COMPLEX BEING DEVELOPED BY DLE LTD IN COLLABORATION WITH LAND OWNERS AND IT'S ASSOCIATE COMPANIES

**DESIGN ARCHITECT**  
 ARCHITECTS-  
**DESIGN FORUM INTERNATIONAL**  
 Address :- K-47, KAILASH COLONY, NEW DELHI-48  
 Phone :- 011-46556900, 46556901, FAX - 46556901  
 Website :- www.designforuminternational.com

**ASSOCIATE ARCHITECTS**  
**R/S/M/S ARCHITECTS**  
 R/S/M/S ARCHITECTS PVT. LTD.  
 69, Nora Niwas, Bhawani Kunj  
 (Behind D2), Vasant Kunj,  
 New Delhi-110070.  
 Tel.: 011-26898616, 26898617  
 www.rsms-arch.com

**DOOR AND WINDOW SCHEDULE**

Sl. No.	TYPE	NO.	HEIGHT	DEPTH	LIMIT (M)	TYPE
1	01	400	2100	0	2100	WPC
2	02	1000	2100	0	2100	WPC
3	03	1000	2100	0	2100	WPC
4	04	1000	2100	0	2100	WPC
5	05	1000	2100	0	2100	WPC
6	06	1000	2100	0	2100	WPC
7	07	1000	2100	0	2100	WPC
8	08	1000	2100	0	2100	WPC
9	09	1000	2100	0	2100	WPC
10	10	1000	2100	0	2100	WPC
11	11	501	2400	0	2400	WPC
12	12	501	2400	0	2400	WPC
13	13	501	2400	0	2400	WPC
14	14	501	2400	0	2400	WPC
15	15	501	2400	0	2400	WPC
16	16	501	2400	0	2400	WPC
17	17	501	2400	0	2400	WPC
18	18	501	2400	0	2400	WPC
19	19	501	2400	0	2400	WPC
20	20	501	2400	0	2400	WPC
21	21	501	2400	0	2400	WPC
22	22	501	2400	0	2400	WPC
23	23	501	2400	0	2400	WPC
24	24	501	2400	0	2400	WPC
25	25	501	2400	0	2400	WPC
26	26	501	2400	0	2400	WPC
27	27	501	2400	0	2400	WPC
28	28	501	2400	0	2400	WPC
29	29	501	2400	0	2400	WPC
30	30	501	2400	0	2400	WPC
31	31	501	2400	0	2400	WPC
32	32	501	2400	0	2400	WPC
33	33	501	2400	0	2400	WPC
34	34	501	2400	0	2400	WPC
35	35	501	2400	0	2400	WPC
36	36	501	2400	0	2400	WPC
37	37	501	2400	0	2400	WPC
38	38	501	2400	0	2400	WPC
39	39	501	2400	0	2400	WPC
40	40	501	2400	0	2400	WPC
41	41	501	2400	0	2400	WPC
42	42	501	2400	0	2400	WPC
43	43	501	2400	0	2400	WPC
44	44	501	2400	0	2400	WPC
45	45	501	2400	0	2400	WPC
46	46	501	2400	0	2400	WPC
47	47	501	2400	0	2400	WPC
48	48	501	2400	0	2400	WPC
49	49	501	2400	0	2400	WPC
50	50	501	2400	0	2400	WPC

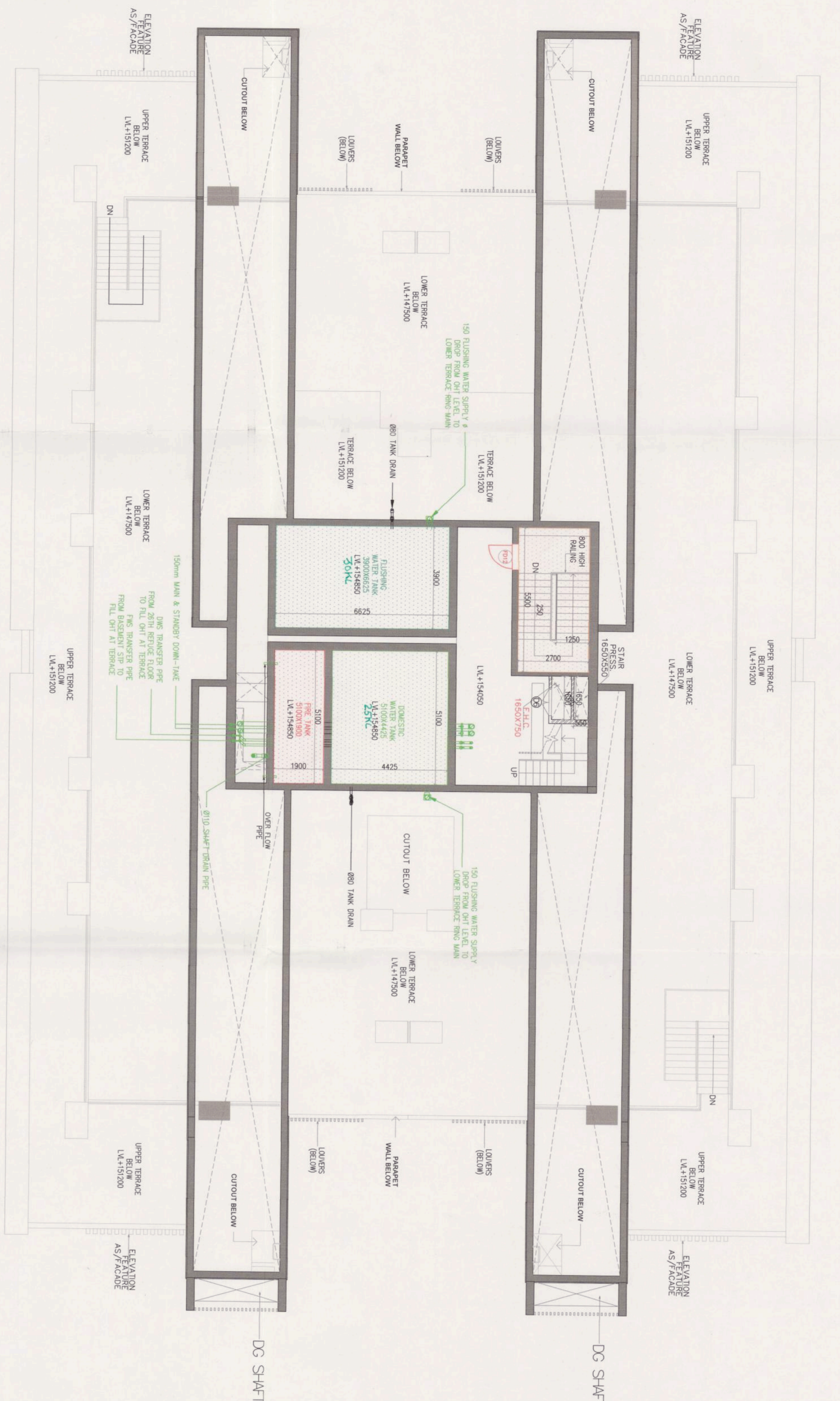

**SOFT LINE LEGEND**

SYMBOL	ABBREVIATION	DESCRIPTION
①	SP	1000 DIA. WATER PIPE
②	SP	200 DIA. WATER PIPE
③	SP	1000 DIA. & WATER PIPE
④	SP	200 DIA. & WATER PIPE
⑤	SP	1000 DIA. & WATER PIPE
⑥	SP	200 DIA. & WATER PIPE
⑦	SP	1000 DIA. & WATER PIPE
⑧	SP	200 DIA. & WATER PIPE
⑨	SP	1000 DIA. & WATER PIPE
⑩	SP	200 DIA. & WATER PIPE
⑪	SP	1000 DIA. & WATER PIPE
⑫	SP	200 DIA. & WATER PIPE
⑬	SP	1000 DIA. & WATER PIPE
⑭	SP	200 DIA. & WATER PIPE
⑮	SP	1000 DIA. & WATER PIPE
⑯	SP	200 DIA. & WATER PIPE
⑰	SP	1000 DIA. & WATER PIPE
⑱	SP	200 DIA. & WATER PIPE
⑲	SP	1000 DIA. & WATER PIPE
⑳	SP	200 DIA. & WATER PIPE
㉑	SP	1000 DIA. & WATER PIPE
㉒	SP	200 DIA. & WATER PIPE
㉓	SP	1000 DIA. & WATER PIPE
㉔	SP	200 DIA. & WATER PIPE
㉕	SP	1000 DIA. & WATER PIPE
㉖	SP	200 DIA. & WATER PIPE
㉗	SP	1000 DIA. & WATER PIPE
㉘	SP	200 DIA. & WATER PIPE
㉙	SP	1000 DIA. & WATER PIPE
㉚	SP	200 DIA. & WATER PIPE
㉛	SP	1000 DIA. & WATER PIPE
㉜	SP	200 DIA. & WATER PIPE
㉝	SP	1000 DIA. & WATER PIPE
㉞	SP	200 DIA. & WATER PIPE
㉟	SP	1000 DIA. & WATER PIPE
㊱	SP	200 DIA. & WATER PIPE
㊲	SP	1000 DIA. & WATER PIPE
㊳	SP	200 DIA. & WATER PIPE
㊴	SP	1000 DIA. & WATER PIPE
㊵	SP	200 DIA. & WATER PIPE
㊶	SP	1000 DIA. & WATER PIPE
㊷	SP	200 DIA. & WATER PIPE
㊸	SP	1000 DIA. & WATER PIPE
㊹	SP	200 DIA. & WATER PIPE
㊺	SP	1000 DIA. & WATER PIPE
㊻	SP	200 DIA. & WATER PIPE
㊼	SP	1000 DIA. & WATER PIPE
㊽	SP	200 DIA. & WATER PIPE
㊾	SP	1000 DIA. & WATER PIPE
㊿	SP	200 DIA. & WATER PIPE



JAN - 2025  
 Scale : 1:100  
 Drawing No. :-  
 WATER TANK ROOF PLAN  
 TOWER-F

TO BE SEEN AT THE PROJECT OFFICE  
 19/1/2025

ARCHITECT'S SEAL & SIGNATURE  
**CHANGHAI JIAN**  
 CHANGHAI JIAN ARCHITECTS  
 0200959771

OWNER'S SEAL & SIGNATURE  
**D.F. Limited**  
 D.F. Limited  
 0200959771

Checked and found ok for Public Health  
 in forwarding letter No. 852466, Dt. 28/12/24

**R/S/M/S ARCHITECTS**  
 69, Nora Niwas, Bhawani Kunj  
 (Behind D2), Vasant Kunj,  
 New Delhi-110070.  
 Tel.: 011-26898616, 26898617  
 www.rsms-arch.com