

GROUND COVERAGE (BADMINTON COURT)									
GROSS - A	1	1	X	2.800	X	19.900	=	56.720	SQM
	2	1	X	32.550	X	19.250	=	626.588	SQM
								682.308	SQM
TOTAL								682.308	SQM
TOTAL GROUND COVERAGE (BADMINTON COURT)								682.308	SQM

AREA CALCULATION OF GROUND FLOOR									
GROSS - A	1	1	X	0.400	X	2.600	=	1.040	SQM
	2	1	X	0.850	X	2.800	=	1.820	SQM
	3	1	X	10.400	X	3.050	=	31.720	SQM
	4	1	X	2.800	X	8.850	=	24.780	SQM
	5	1	X	6.800	X	2.415	=	16.422	SQM
	6	1	X	8.455	X	6.250	=	52.844	SQM
	7	1	X	5.595	X	2.150	=	12.029	SQM
	8	1	X	1.805	X	8.000	=	14.440	SQM
TOTAL FAR AREA OF GROUND FLOOR								155.095	SQM

AREA CALCULATION (LOWER GROUND FLOOR)									
GROSS - A	1	1	X	2.800	X	12.635	=	35.378	SQM
	2	1	X	32.450	X	12.435	=	403.516	SQM
	3	1	X	32.850	X	6.865	=	218.945	SQM
TOTAL								657.839	SQM
SERVICE AREA									
GROSS - B	a	1	X	2.100	X	2.200	=	4.620	SQM
	b	1	X	2.005	X	7.435	=	14.907	SQM
	c	1	X	5.595	X	2.000	=	11.190	SQM
TOTAL								30.717	SQM
TOTAL FAR AREA OF LOWER GROUND FLOOR (GROSS - 1)								627.122	SQM
BUILT UP AREA									
GROSS - C	b	1	X	2.005	X	7.435	=	14.907	SQM
	d	1	X	5.595	X	2.000	=	11.190	SQM
TOTAL								26.097	SQM

TOTAL BUILT UP AREA OF LOWER GROUND FLOOR (BADMINTON COURT)	=	FAR AREA	+	GROSS - C	=	627.122	+	26.097	=	653.219	SQM
TOTAL NON FAR AREA OF LOWER GROUND FLOOR (BADMINTON COURT)	=	BUILT UP	-	FAR AREA	=	653.219	-	627.122	=	26.097	SQM

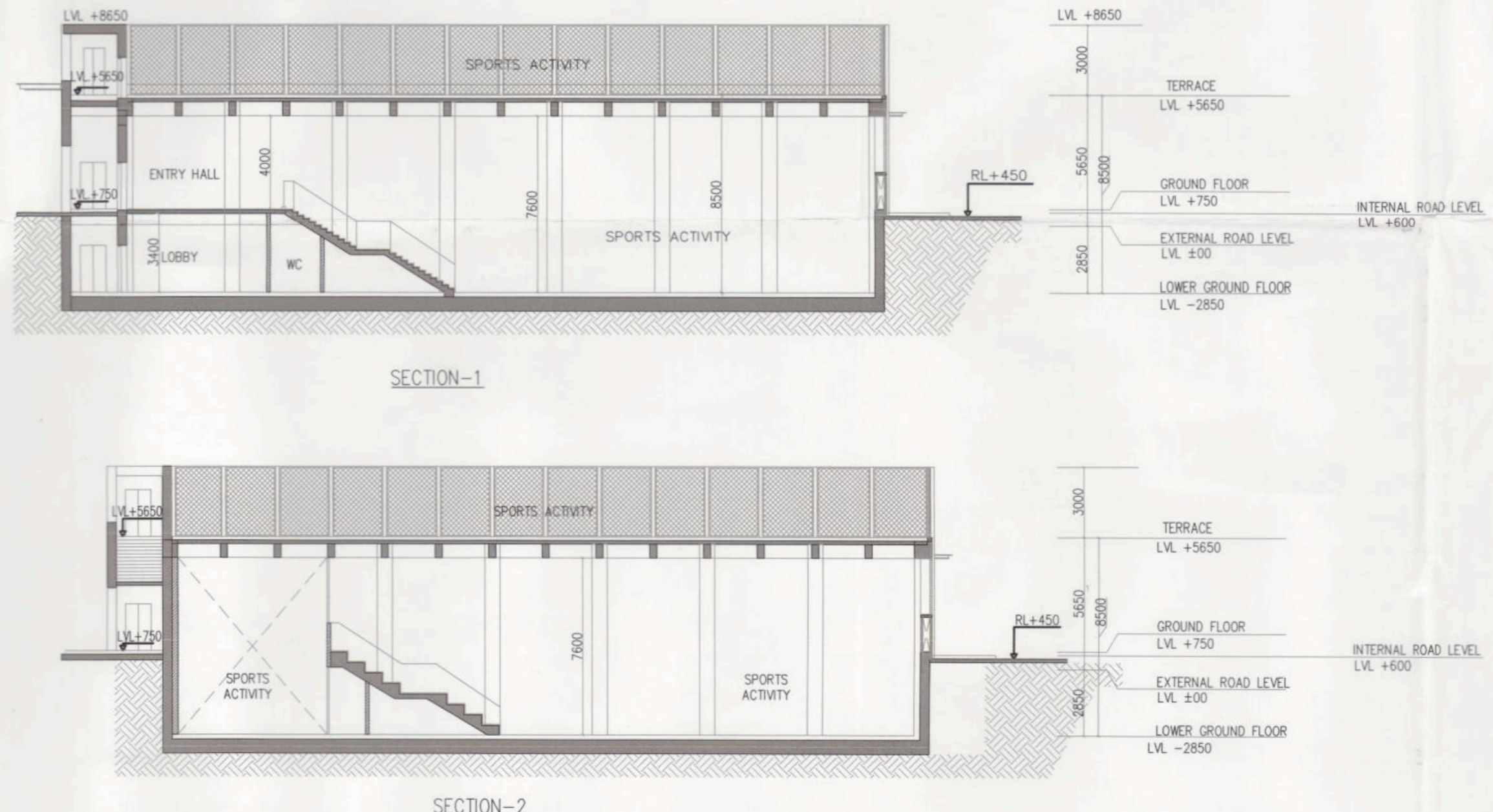
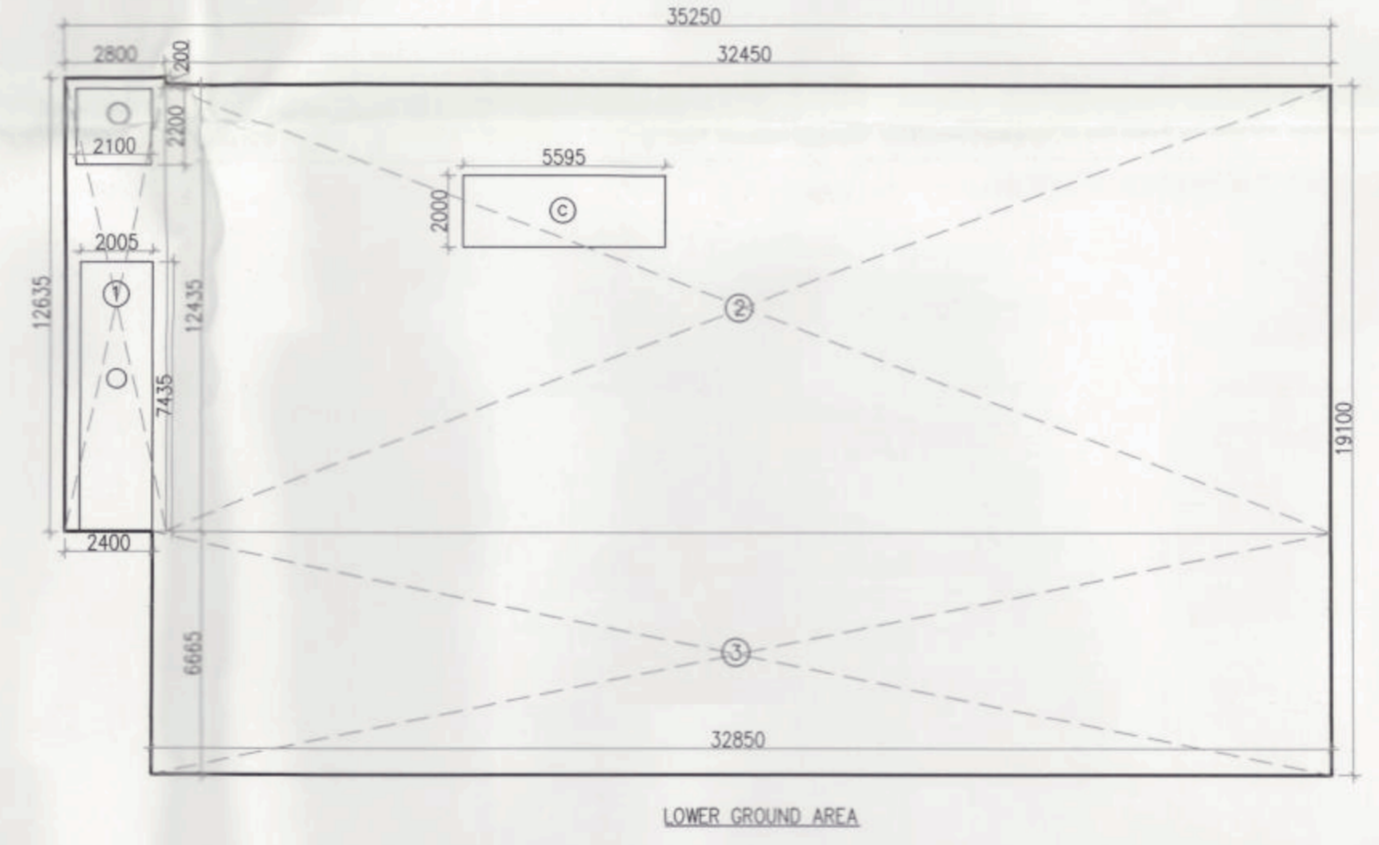
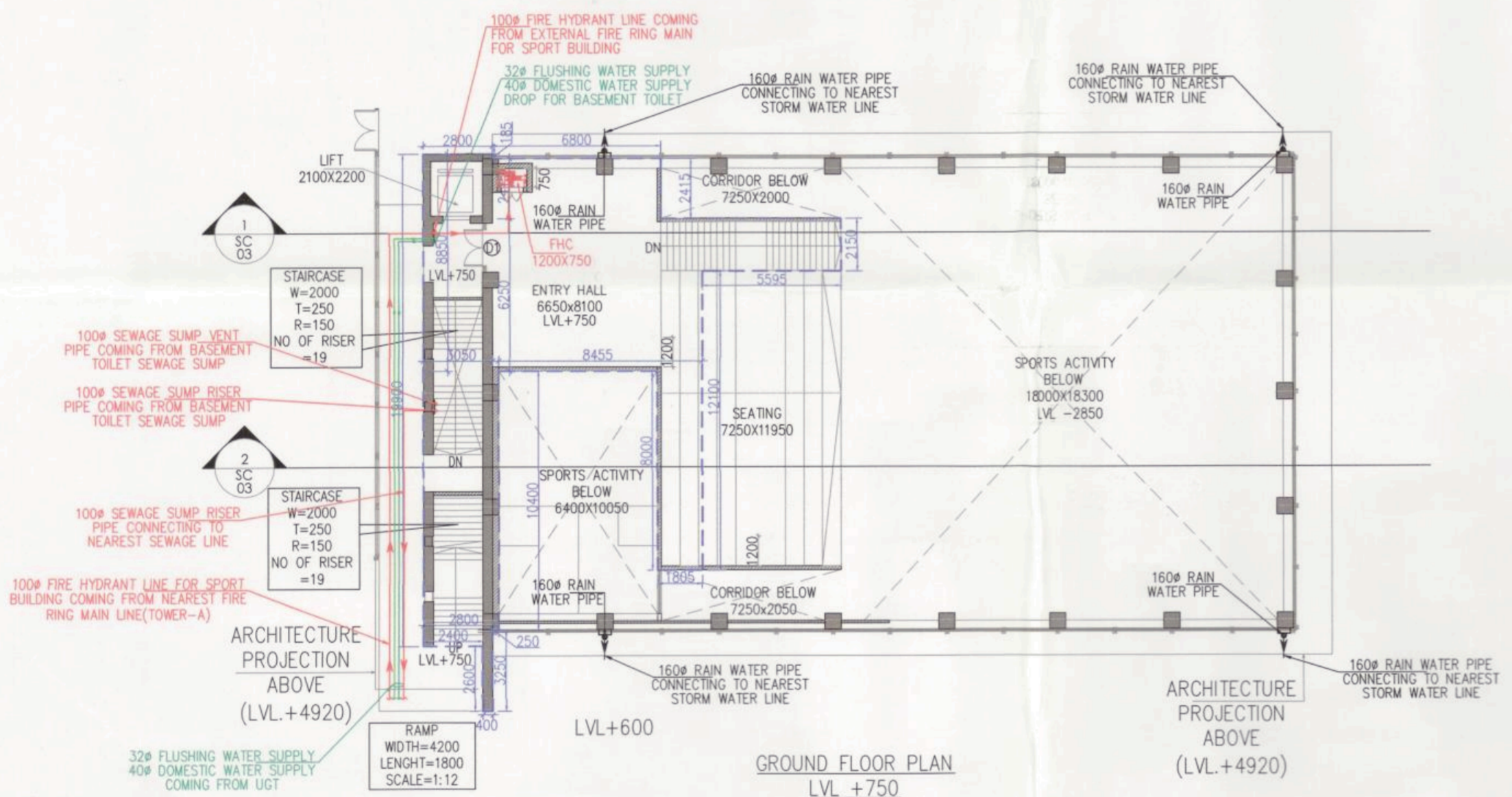

DOOR AND WINDOW SCHEDULE					
SR. NO.	TYPE	WIDT H	HEIGHT	SILL LVL	UNTEL LVL
1	D1	2400	2400	0	2400
2	D2	850	2400	0	2400
3	D3	750	2400	0	2400
4	D4	900	2400	0	2400

PLUMBING LEGEND	
—	SUL PIPE (SP)
—	ANTI-SYPHON PIPE (VENT PIPE)
—	WASTE PIPE (WP)
—	RAIN WATER PIPE (RWP)
—	DOMESTIC WATER SUPPLY PIPE
—	FLUSHING WATER SUPPLY PIPE
—	DN FLOOR DRAIN
—	FT FLOOR TRAP
—	UT URINAL TRAP
—	FOO FLOOR CLEAN OUT PLUG

Note :-
 1. BUILDING WILL BE DESIGNED (STRUCTURES) AS PER RELEVANT IS CODES FOR EARTH QUAKE RESISTANCE.
 This is a "PROVISIONAL BUILDING PLAN" approved only for the purpose of inviting Objections from the general public.
 H. Khan, Member Secretary B.P.A.C.
 S.T.P. (G) Member B.P.A.C.
 C.T.P. (R) Chairman B.P.A.C.
 DTP (HQ)
 ATP (HQ)
 JD.
 P.A.
 G.T.P.
 TO BE READ WITH THIS OFFICE MEMO NO: 43791 DATED: 18/11/2025
 DINESH KUMAR PA (HQ)

PROJECT
 REVISED (1ST REVISION) BUILDING PLANS OF PHASE-VI (PRIVANA-WEST) FALLING UNDER RESIDENTIAL COLONY UNDER NEW INTEGRATED LICENSING POLICY (NILP) DATED 11.05.2022 ON LAND MEASURING 116.26625 ACRES (LICENCE NO. 219 OF 2023.DATED 25-10-23.) (AN AREA MEASURING 103.05625 ACRES MIGRATION FROM LICENCE NO. 27 OF 2012 DATED 02.04.2012 AND 13.24 ACRES AS FRESH AS FRESH APPLIED AREA) IN SECTOR -76 & 77, GURUGRAM MANESAR URBAN COMPLEX BEING DEVELOPED BY DLF LTD. IN COLLABORATION WITH LAND OWNERS AND IT'S ASSOCIATE COMPANIES

DESIGN ARCHITECT
ARCHITECTS:-
DESIGN FORUM INTERNATIONAL
 Address : K-47 , KAILASH COLONY , NEW DELHI -48
 Phone : 011-46556600,46556601 , FAX - 46556601
 Website: www.designforuminternational.com

ASSOCIATE ARCHITECTS
RISMS ARCHITECTS

RSMS ARCHITECTS PVT. LTD.
 69,Nora Niwas Bhawani Kunj (Behind D2), Vasant Kunj, New Delhi-110070.
 Tel.: 011-26898616,26898617

Supervising Engineer (HQ)
 Chief Engineer
 HARYAN PRAKASH SINGH
 OWNER'S SEAL & SIGNATURE
 ANCHAL JAIN
 REGISTERED ARCHITECT
 CA/2005/36771
 DLF Limited
 Authorised
 Signature

JAN.-2025 Scale : 1:200
 Drawing Title :- SPORTS PAVILION PLAN SECTION & AREA CALCULATION
 Drawing No :- BC-01
 03/01/2025